Weather Report

Partly cloudy and somewhat warmer today. Tomorrow mostly cloudy and warmer with showers.

The Cumberland News

LaVale Child, 6, Fatally Injured In Auto Accident
(See Page 10)

VOL. 9—NO. 298 | 10 PAGES | CUMBERLAND, MARYLAND, MONDAY, SEPTEMBER 29, 1947 | Direct Associated Press Service | FIVE CENTS

SPECIAL SESSION TALK MINIMIZED

Italy's U. N. Bid Facing Threat Of Soviet Veto

Showdown On Greece Delayed By Russia

LAKE SUCCESS, Sept. 28 (AP) — Russia today held the threat of veto over Italy's application for United Nations membership in the midst of an intensified Soviet propaganda campaign against the United States.

The General Assembly and Security Council headed into another week of spirited debate. The Italian issue is slated to come up for vote in the council tomorrow when the 11 delegates consider applications from Italy, Hungary, Romania, Finland and Bulgaria. Russia has said she would support Italy on condition that the others were admitted too. The United States opposes the entry of all except Italy and Finland.

"War Of Nerves"

Delegates generally sighted no end to the bitter oratory but Faris El Khoury, of Syria, a leading Arab spokesman, remarked tartly today:

"It is a war of nerves. The situation will improve."

Apparently the biggest thing worrying the Russians was that someone might attempt to cut short the discussions, which threaten to carry the Assembly meeting into December. Debate resumes tomorrow in the 55-nation Political Committee on the Greek case and a Soviet spokesman said any efforts to force an early vote on an American proposal, would be contested on the grounds that the subject had not been thoroughly aired.

Tsaldaris Will Speak

The American resolution accuses Yugoslavia, Bulgaria and Albania of aiding Greek guerrillas and asks for a permanent United Nations watchdog commission. The Russians meanwhile have re-introduced their old resolution laying all the blame on the Greek government and demanding all foreign military personnel leave Greece.

Constantin Tsaldaris, Deputy Prime Minister of Greece, will be the first speaker at the committee meeting tomorrow. He likely will lay stress on the report of a council commission which blamed the Soviet satellites for border unrest.

Moroccan Freedom Asked

LAKE SUCCESS, Sept. 28 (AP)—The Nationalist Party of the French protectorate of Morocco made a formal bid for Moroccan independence in a memorandum submitted today to Trygve Lie, Secretary General of the United Nations.

The memorandum was signed by Hadj Ahmed Balafrej, secretary general of the Moroccan Independence Party which claims the active support of some 3,000,000 Moroccans plus the moral backing of Sidi Mohamed Ben Youssef, Sultan of Morocco.

"The once great sovereign state of Morocco which had enjoyed freedom and independence for 13 centuries has been deprived of all rights and enslaved by a French 'protector'," the document says.

Number Of U. S. Civilian Employes Decreases

WASHINGTON Sept. 28 (AP)—The Civil Service Commission said today federal civilian employes on June 30, 1947, totaled 2,814,114 in the continental United States — a cut of 1,064,333 since June 30, 1945.

In this two year period, decreases occurred in 45 states and in the Washington, D. C. metropolitan area. Three states — Minnesota, North Dakota and Vermont—reported a few more federal workers in June, 1947, than in June, 1945.

Nearly a third of the cut of more than a million employes in the two-year period occurred in California, New York and Pennsylvania.

Burned To Death

FREDERICK, Md., Sept. 28—(AP)—Thomas Noble Harwood, 38-year-old World War II veteran, was burned to death early today when his bed caught fire from a lighted cigaret, Sheriff Guy Anders reported.

At Least 2 Dead, Several Injured In Bus Accident

EFFINGHAM, Ill., Sept. 28. (INS)—At least two persons were killed tonight and several injured in a Greyhound bus accident near Effingham.

State police at Effingham said the death toll might be more. They said several persons were pinned under the bus and it had not been determined whether they were dead or injured.

St. Anthony's Hospital in Effingham said that three persons had been admitted to the emergeny room.

The accident occurred on Salt Creek Hill, one mile east of Effingham.

Qavam Walks Out As Proposed Oil Pact Is Attacked

Deputies Assail Iranian Premier

TEHRAN, Sept. 28—(AP)—Premier Ahmed Qavam stalked out of Parliament today under a stinging attack by an Azerbaijan deputy who asailed a proposed oil pact with the Russians as "the worst agreement in the past 100 years of Iranian history."

Emami Ahari, of Azerbaijan, declared the Iranian people would not agree to Soviet exploitation of the northern province "even if they are killed one by one."

Abbas Massoudi, Tehran deputy, who is publisher of the semi-official newspaper Ettelaat, threatened to present in the Majlis (Parliament) a bill calling for formation of a 100 per cent Iranian company for oil exploitation.

Qavam negotiated with the Russians in 1946—when Soviet troops were still in Azerbaijan—concerning formation of an Iranian-Soviet oil company to exploit oil possibilities in the province, which borders on Russia. Any agreement must be ratified by Parliament before it can be implemented.

Ahari opened his speech with a strong personal attack on Qavam. He was shouted down by other deputies and was reprimanded for "impoliteness" by the parliamentary president.

He resumed his attack and proposed formation of a commission to investigate Qavam's activities for the past 19 months. Ahari claimed "evidence and documents to prove government misues of money."

Fire Breaks Out In New York Pier

NEW YORK, Sept. 28 (Monday) (AP)—Six fireboats and nearly 80 pieces of fire apparatus early today fought a stubborn blaze at a North River pier that had spread by way of a waterfront structure to an adjacent pier, fire department officials reported.

The fire, when more than four hours-old, had brought in apparatus from parts of Manhattan and Brooklyn, as the flames worked from Pier 57 to Pier 58. Both wharfs are operated by the Grace Line.

Earlier, Fire Commissioner Frank J. Quayle ordered all firemen off the main structure of Pier 57, at 15th Street in Manhattan, as the flames ate at the understructure where the fire began. Quayle said there was 400 tons of cargo on the landward end of the pier and 700 or 800 bales of cotton in its second story.

Two tugboats, moored at Pier 57, were moved shortly after the fire was discovered at 8 p. m. (EST).

At least three firemen were treated for smoke poisoning and a fourth for a lacerated hand.

Auto Racer Killed

KUTZTOWN, Pa., Sept. 28 (AP)—Charley (Ducky) Pehlman, 41, Stony Creek Mills, Pa., was killed today in the big car auto racing feature event won by George (Buster) Keller, Fair Lawn, N. J., at the half mile Kutztown Fair Grounds track.

Methodist Board Of Temperance Fires Broadside At Adm. Halsey

WASHINGTON, Sept. 28. (AP)—The Methodist Board of Temperance came up fighting today at Adm. William F. (Bull) Halsey's remark that "as a general rule, I never trust a fighting man who doesn't smoke or drink."



Adm. Wm. F. Halsey

"Shocking," said the board. "Adm. Halsey's unfortunate statement is exceedingly injurious to the Navy."

In a discussion that filled six newspaper columns of its publication "Clipsheet," the Methodists declared:

"Many of the greatest military men the world has produced have been notably abstemious."

Among these non-drinkers, they said, were such fighting men as Sergeant York, Jimmy Doolittle, Robert E. Lee, Jeb Stuart and Stonewall Jackson, who "feared whisky more than bullets."

"Perhaps," said the board, "the Admiral would not 'trust' these men."

The Methodists passed out their own verdict on whisky and fighting men:

"Drinking frequently makes a man fight; it does it in thousands of saloons every day, but we have never known it to make anyone fight better."

The whole thing started with a series in the Saturday Evening Post. It was written by Halsey in collaboration with Lt. Comdr. J. Bryan III.

In the first article Bryan says of Halsey:

"Occasionally he takes a beer or martini but his staple drink is Scotch whisky and plain water. He has said, 'There are exceptions, of course, but as a general rule, I never trust a fighting man who doesn't smoke or drink.'"

France Needs $100,000,000 Month—Bidault

Estimates Credits Sought From U. S.

NEW YORK, Sept. 28 (INS) — Georges Bidault, French Foreign Minister, declared today that France would need $100,000,000 a month for the next six months in credits from the United States to stave off economic and political collapse.

This threatened collapse, he warned, might also have grave repercussions in Italy.

In naming a total $600,000,000 as the six-month requirement of France until March 1 when presumably the Marshall plan for the recovery of Western Europe would get under way, the French Foreign Minister said:

Minimum Figure

"This is the minimum which will enable us to fill the breach, continue the normal flow of machinery and capital equipment from the United States and save French men, women and children from cold and starvation."

Bidault added in an interview, the first he has granted since he arrived in this country a little over a week ago to address the United Nations Assembly, that France has sought to impress on United States officials the immediate need is for advances amounting to about $200,000,000.

At the same time Bidault described the report of the European conference of 16 western nations on the Marshall plan, calling for $19,330,000,000 in assistance through 1951, as "perhaps a little optimistic."

He explained:

"The 16 nations of Western Europe who have co-operated in framing a voluminous report on their self-help resources and needs from the United States are today fused together in a kind of political unity.

"Artificial Entity"

"But, economically speaking, Eastern and Western Europe are actually complementary. Economically, then, the 16 Western European Paris conferees were forced by events into a kind of artificial entity."

Bidault recalled that he and British Foreign Secretary Bevin had extended a bid to Soviet Russia to join the Paris conference but that the Soviet Foreign Minister declined the invitation.

Soviet Russia's satellites also flatly refused to participate in the Paris meeting which formulated the 20,000-word report which is now under consideration by President Truman, his advisers and congressional leaders.

Wife-Slayer Dies In Chair

BELLEFONTE, Pa., Sept. 29 (Monday) (AP) — A Harrisburg, Pa., steelworker—confident of a reprieve to the last minute—was electrocuted at 12:34½ a. m. (EST) today—the first of six convicted slayers on the state's execution list for the next 30 days.

"I've got nothing to worry about," said 47-year-old Joshua Elwood Beatty, shortly before being placed in the death cell at Rockview Prison here. "I know the Governor (James H. Duff) will give me a reprieve."

The Harrisburg steelworker was convicted of first degree murder in the fatal shooting of his 35-year-old waitress wife, Carrie, in a Harrisburg restaurant last December 4.

William Paul Byron, 40, and Frederick Moyer, 25, are scheduled to die in the electric chair October 6 for the fatal shooting of a bystander in a gasoline station holdup at Folsom, Pa., on July 13, 1946.

October 20 has been set as the execution date for Mike Bubna for the slaying of Robert Fish in March, 1946, and William Chavis, Philadelphia negro, whose death conviction has been appealed to the United States Supreme Court.

The sixth man facing the death chair is Lawrence Brown, 19-year-old Philadelphia negro, convicted of murder in the hammer slaying of a Philadelphia bootblack. His execution has been scheduled for October 27.

Credit For Newsprint Sources Abroad Urged

WASHINGTON, Sept. 28 (AP) — Sen. Wiley (R-Wis) proposed today that "ample credit" be extended foreign sources of newsprint, needed by American newspapers.

Wiley made public a letter to the Export-Import Bank, dated last Wednesday, saying he was advised that the government had supported granting a $20,000,000 credit through the bank to Finland to bolster lumber and paper production for export. He said it is a fine example and is deserving of "duplication elsewhere."

Gene Tierney Suspended

HOLLYWOOD, Sept. 28 — (AP) — Twentieth Century Fox Studio disclosed today that Act Gene Tierney has been suspended "indefinitely."

The actress admitted that her refusal to accept a role in a forthcoming production brought the action.



BRIDE FAINTS—Mrs. Mary Wasniewski (center), 23, is supported by a bystander as she faints at her Chicago wedding party, which ended in near bedlam when one of the guests drew a pistol and shot another. Her brother-in-law, Stanley Wasniewski, was seriously wounded and Police Capt. George Homer said the bride's father, Anthony Buccieri, was being sought for questioning. Man at right is unidentified.

McGrath Rejects Reports Of Democratic Party Split

Convinced Unanimity Behind His Selection

WASHINGTON, Sept. 28—(INS)—Democratic Chairman-Designate J. Howard McGrath indicated today that he had been assured of party unanimity behind his selection as successor to Robert E. Hannegan before agreeing to accept the post.

McGrath rejected reports of a Democratic split in the wake of his nomination by Hannegan, with the "indicated approval of President Truman," to head the national committee.

The Rhode Island senator, who plans to assume his new office October 29 while retaining his Senate seat, said that rumors some Democrats were trying to force Federal Judge James P. McGranery, Philadelphia, into the chairmanship were "without foundation."

McGranery "Close Friend"

McGrath pointed out that as Solicitor General he had worked closely with McGranery, who then was an Assistant Attorney General. He said that McGranery was "a close friend and a wonderful fellow." McGrath asserted:

"I don't believe any friction will occur.

"I am convinced that the party is 100 per cent behind the recommendations of Mr. Hannegan and President Truman that I become Democratic National Chairman."

The New Deal Senator who already has stated that the "first job" is to elect the President to a full White House term, declined to comment further on the political picture. He said:

"Anything else I have to say will have to await my taking office. I am not officially chairman yet."

McGrath maintained complete silence on the boom in some Republican circles to "draft" Gen. Eisenhower for the 1948 GOP presidential nomination. He said:

Eisenhower "Draft" Seen

"I shall make no statements beyond dispelling the inter-party dissension reports, which are right up my alley at the moment because they concern my new job."

The Eisenhower boom was thudding insistently, however, in the ears of both Republican and Democratic observers.

Some GOP quarters expressed belief that an Eisenhower "draft" in the Republican convention at Philadelphia next year was "inevitable" in event of a stalemate between Ohio's Sen. Taft and New York's Gov. Dewey.

Polls showing, in at least one instance, that Eisenhower currently is more popular than President Truman, were not going unnoticed in Republican quarters.

There also was a belief in some GOP circles that the popularity upswing of Taft, due to his western tour, was hurting the chances of Dewey to recapture the presidential nomination.

President Walks To Church, Gives "Rally Day" Talk

WASHINGTON, Sept. 28—(AP) — President Truman walked eight blocks to the First Baptist Church this bright Sabbath morning and made a talk to the Sunday school children, then heard the sermon. He walked back to the White House.

Dr. Edward Hughes Pruden, the pastor, told a reporter he was "a little embarrased at first" that the President arrived for the 9:45 a. m. worship service when the children were assembled to receive their annual "Rally Day" promotion certificates in the presence of the congregation.

Mr. Truman spoke briefly to the youngsters, at the pastor's invitation, saying "you are studying the morals that will keep this country great."

Taft Not Opposed To Demo Proposal

PORTLAND, Ore., Sept. 28 (AP)—Sen. Taft (R-Ohio) today termed 'worthy of consideration" a Democratic suggestion for a "gentleman's agreement" between the White House and Congress on stopgap financial aid to Europe during the next three months.

Democratic Sens. Russell (Ga.) and McCellan (Ark.) made the proposal yesterday in Washington as one way to avoid a special session of Congress.

One of the sources of stopgap aid was suggested at the Export-Import Bank, which has $800,000,000 of uncommitted funds.

Taft, head of the Republican Senate Policy Committee, told a news conference it was his impression "the powers of the Export-Import Bank would permit" such use of its funds, although heretofore the policy has been opposed."

"Certainly it is a proposal worthy of consideration," Taft said.

He was opposed, he added, to previous suggestions for utilization of the gold stabilization fund for such purposes.

"The Export-Import Bank certainly would be preferrable."

The "gentleman's agreement" between the Republican Congress and President Truman would be necessary because neither the Export-Import Bank, the Commodity Credit Corporation nor the RFC—as suitable money sources—was set up by Congress for the purpose of giving relief to foreign nations.

Freight Train Derailed

LANDOVER, Md., Sept. 28—(INS)—Twelve cars of a Pennsylvania Railroad freight train were derailed tonight south of Landover station, about seven miles from Washington.

MAJOR League Results

NATIONAL LEAGUE
Yesterday's Results

Boston 3, Brooklyn 2
Chicago 3, St. Louis 0
Pittsburgh 7, Cincinnati 0
New York 4-1; Philadelphia 1-3

Final Standing Of Clubs

	W.	L.	Pct.	G.B.	'46
Brooklyn	94	60	.610	—	2
St. Louis	89	65	.578	5	1
Boston	86	68	.558	8	4
New York	81	73	.526	13	8
Cincinnati	73	81	.474	21	6
Chicago	69	85	.448	25	3
Philadelphia	62	93	.400	32	5
Pittsburgh	62	92	.403	32	7

AMERICAN LEAGUE
Yesterday's Results

Washington 5, Boston 1
Chicago 5, St. Louis 2
New York 5, Philadelphia 3
Detroit 1, Cleveland 0

Final Standing Of Clubs

	W.	L.	Pct.	G.B.	'46
New York	97	57	.630	—	3
Detroit	85	69	.552	12	2
Boston	83	71	.53	14	1
Cleveland	80	74	.519	17	6
Philadelphia	78	76	.506	19	8
Chicago	70	84	.455	27	5
Washington	64	90	.416	33	4
St. Louis	59	95	.383	38	7

16 Reportedly Doomed To Die In Albania Plot

Charged U. S., Britain Involved In Scheme

BELGRADE, Sept. 28. (INS) — The Yugoslavia news agency said today that 16 Albanians have been sentenced to death in an alleged, abortive plot to land Anglo-American troops in Albania last September and overthrow the Soviet-supported regime of Enver Hoxha.

Five others received prison terms from 15 to 20 years.

(The official Soviet news agency Tass quoted the prosecution in the Albanian trial as charging Britain and the United States hoped to "safeguard their imperialist interests" by rallying discontented elements against the popular regime.

Divulged Secret Data

(Tass further quoted the prosecutor as saying the defendants turned over to "foreigners" important military, economic and political information and engaged in sabotage and espionage, using "Albanian war criminals in Italy" as contacts.

(Tass claimed members of the British and American legations in Tirana promised the defendants Anglo-American troops would land in Albania as soon as conspirators seized the town of Scutari.

(The Soviet version of the Albanian charges declared the United States legation head in Tirana, who was identified only as "Fultz," summoned the defendants Bekir Sela and Sellahudin Toto for a secret meeting in June, 1945, at the beginning of the alleged conspiracy.

(Fultz was accused of taking over direction of the conspirators' activities "aimed at overthrow of the democratic system," with the moral encouragement of the British legation which was accused of urging the defendants to conduct an industrial sabotage campaign.)

U. S. Mission Withdrawn

Albania charged the conspiracy blossomed after liberation from the Nazis.

The American mission was withdrawn from Tirana last November, 10 months after a new Communist-dominated republic was proclaimed with Enver Hoxha as premier to replace the old regime of King Zog.

The United States Department gave as reason for the withdrawal the Hoxha regime's refusal to acknowledge validity of treaties concluded when King Zog was on the throne.

Earlier in 1946, Hoxha's government arrested and executed a number of key figures in the Zog regime as war criminals.

The sentences were handed down by the Albanian Supreme Court.

No Appeasement, Pearlman Asserts

BALTIMORE, Sept. 28. — (AP) — Philip Perlman, Solicitor General of the United States, said today efforts of totalitarian governments "to frighten us from abroad or penetrate from within" must be met firmly without question of appeasement.

In a speech before more than 1,000 persons attending the 57th anniversary of the founding of the Levindale Home and Infirmary, Perlman said of the present world situation:

"The physical combat is over, but the racial and religious antagonisms, the effort to achieve supremacy for ideologies destructive to individual rights and liberties, still goes on x x x.

"We have won two wars. Now we are falsely accused, when we try to help nations facing hunger and disease, of seeking to exploit them for profit. We are accused of seeking to dominate the world.

"Our motives on every international issue are questioned and criticised. We are made the victims of vicious propaganda at home and abroad, in an effort to mislead all the peoples who do not have access to the facts or who do not desire to know the facts."

The Solicitor General — a Baltimorean—declared "we must not x x x indulge in any appeasement of those who have designs against us.

"We must hold the line against the forces antagonistic to those who claim the individual right to life, liberty and the pursuit of happiness."

Plane Hits Five Others In Emergency Landing

CHESAPEAKE, O., Sept. 28—(AP)—An Army C-47 made an emergency landing early today at the Huntington airport here and plowed into five private planes, Airport Manager Carlton Clark reported.

Blaming the accident on "inadequate lighting," Clark said none of the 14 military personnel aboard was injured.

The plane was en route from Bergstrom field at Austin, Tex., to Greenville, S. C., when it lost its course and the gasoline supply almost ran out.

Trainman Dies In Wreck

PASCO, Wash., Sept. 28 (INS)—A railroad engineer was killed and two trainmen were hurt early today when a Spokane, Portland and Seattle passenger train struck a landslide at Cliffs, Wash., 10 miles east of Wishram, Wash.

All Of Maryland Is Now In Step On Time Of Day

(By The Associated Press)

For the first time in five months all Maryland is ir step on the time of the day.

Daylight time ended officially at 2 a. m. Sunday morning, bringing to an end the hour's difference that existed between various parts of that state.

Baltimore City, Annapolis, Frederick, Hagerstown and Cumberland and the majority of communities on the Western Shore went on daylight time last April. Salisbury, Cambridge and most of the rest of the Eastern Shore followed a few weeks later, as did the area contiguous to the District of Columbia.

Scattered communities, such as Hancock in Washington County, stayed on standard time.

Government May Break Into Black This Fiscal Year

Revenue Reported Coming In Faster

WASHINGTON, Sept. 28—(AP)—The government is about to break into the black on its budget for this fiscal year.

An early deficit of $1,556,500,000 piled up just before mid-September has been driven down to $67,422,000 today by a tide of quarterly tax payments that is still rolling.

Budgetwise, the government is $185,363,000 better off than at this time last year. But the current year budget goal, set by President Truman last month, is a $4,667,000,000 surplus, whereas the surplus achieved last fiscal year was only $753,787,000.

Budget Receipts Soar

Government analysts told a reporter that the budget performance so far this fiscal year, which began last July 1, is better than would appear from the persistent early-year deficit and that it is in line with the President's expectations.

Revenue is coming in better than last year, partly because tax collections made by withholding from wages are higher in this time of unprecedented high employment, and budget receipts at $9,128,676,000 are nearly $239,000,000 above this time last year.

Expenditures, at $9,196,099,204, are slightly—$7,000,000—below what they were at this time last year despite such circumstances as:

Britain Using More Of Loan

1. Britain's withdrawal of a whopping $1,300,000,000 from her loan credit in the first three months of this year, compared with her expenditure of only $400,000,000 in the same period of last year. Britain now has only $400,0000,000 left to her credit from the $3,750,000,000 loan.

2. A bookkeeping quirk that resulted in $204,000,000 being charged to the railroad retirement trust fund in this fiscal year when original schedules called for it to be charged to closing-day expenditures last year.

Public Construction Booming In Maryland

WASHINGTON, Sept. 28 (AP) — Public construction work in Maryland is booming.

Federal Works Agency report today showed state and local public work started in the first six months of this year more than doubled the value of such projects in the corresponding period in 1946.

New public works projects amounted to $32,989,000 in the first half of 1947 as compared with $15,745,000 in the first six months of last year, an increase of $17,244,000.

This increase of more than 100 per cent in Maryland compares with a national average increase of 43 per cent.

Of the 1947 contracts, the state let $2,920,000, counties $3,864,000 and cities $26,205,000.

Congressional Chiefs, Truman To Meet Today

Stopgap European Aid Plan Expected

WASHINGTON, Sept. 28 (AP) — Two key Democratic spokesmen — Sens. Connally, of Texas, and Lucas, of Illinois—minimized talk about a special session of Congress today as leading lawmakers assembled on the eve of an extraordinary White House Conference on foreign aid and the related question of high prices at home.

President Truman included Connally and Lucas along with other available congressional chieftains asked to confer here at 10 a. m. (EST) tomorrow about the twin problems of aiding friendly European nations and finding a solution to the price spiral in this country.

"I can't see how we could accomplish much by a special session at this time," Lucas acting Senate Democratic leader, told a reporter in advance of the conference. "Unless there are some facts we do not know, I'm afraid Congress would spend most of its time on politics and the 1948 election."

Stopgap Aid Plan Likely

Connally, veteran Democratic leader in foreign affairs said "I hope we can avoid a special session but I have not been informed of what is involved, other than the Marshall plan."

Other congressional sources expected Presiodent Truman, Secretary of State Marshall and other administration leaders to propose some stopgap air plan. This might be devised to provide food and monetary relief on a short-term basis until Congress is organized to tackle the complicated self-help Marshall plan calling for $22,400,000,000 or more outside aid for 16 European nations over the next four years.

Officials familiar with the problem reported tonight that Western Europe's stopgap needs for the next six months will run around $750,000,000. But none would advance an opinion as to the final figure the President will suggest.

Mr. Truman broke the aid picture into two parts last week by saying that the overall program was under study while other problems "in connection with the economic situation in Europe" are "of an emergency nature which demand immediate attention."

Congressional speculation so far centers on some proposal to utilize the government's Export-Import Bank or some other agency for a temporary fund or credit to meet food and economic needs of Italy, France and possibly Great Britain.

"Self-Help" Program Favored

If congressional leaders agreed informally on such a solution, a special session before the regular January meeting might be avoided. There was not advance indication of such agreement.

Sen. Flanders (R-Vt) said he favors a "self-help" plan and believes that "Congress eventually will enact one."

Sen. Edward V. Robertson (R-Wyo) said he found "grass roots" sentiment opposed to "any more blank checks by Congress for European aid."

Indications that Congress may attach numerous strings to any proposal came from Sen. A. Willis Robertson (D-Va), who said that any credit or funds must be met from "current revenue."

"In addition to considering the monetary size of foreign and, we must likewise consider its character," the Virginia Senator said in a statement. "The type of food furnished must be from our surpluses and not from our shortages. We cannot afford to furnish foreign nations dollars with which to compete with us and with others in a scramble for short items."

Yugoslav Troops "Handled Us With Kid Gloves," Released Yank Says

TRIESTE, Sept. 28 (AP)—Lt. William T. Van Atten, back from Yugoslav territory with two United States enlisted men after five days in captivity, said today he thought the Yugoslavs "handled us with kid gloves."

The other Americans were Pfc. Glen C. Meyer, Edgeley, N. Dak., and Pfc. Earl Hendricks, Jr., Arlington, Va. Van Atten is 24 and from East Orange, N. J.

"The Yugoslavs kept repeating to us that Russia was strong and kept pointing out pictures of Tito, Stalin, and Lenin," he said. "They only questioned us formally once, when we first got to headquarters in Goriano."

He added that he was questioned in Italian concerning very general military matters while his two men were interrogated separately.

"We couldn't understand how they could be so belligerent out there on the line and then treat us so well once we were prisoners," the lieutenant continued.

"They gave us the same food they ate—coffee, soup, sauerkraut, and lots of bread and explained the food was not better because the army lived off the land and the land was poor."

Van Atten and the members of his patrol were captured at a disputed section of the new frontier between the Free Territory and Yugoslavia. He said he could not be certain whether he crossed the line.

"Even if we were over it," he continued, "it was only five or six feet."

While gray-clad Yugoslav soldiers encircled them, Van Atten related, a Yugoslav officer with whom he had talked several times before insisted they come for a short talk with his commander about the disputed line.

Freed after an American protest, the three returned to the Free Territory under a guard of two mounted soldiers and one officer.

Weather Report
Partly cloudy and somewhat warmer today. Tomorrow mostly cloudy and warmer with showers.

The Cumberland News

LaVale Child, 6, Fatally Injured In Auto Accident
(See Page 10)

VOL. 9—NO. 298 | 10 PAGES | CUMBERLAND, MARYLAND, MONDAY, SEPTEMBER 29, 1947 | Direct Associated Press Service | FIVE CENTS

SPECIAL SESSION TALK MINIMIZED

Italy's U. N. Bid Facing Threat Of Soviet Veto

Showdown On Greece Delayed By Russia

LAKE SUCCESS, Sept. 28 (AP) — Russia today held the threat of veto over Italy's application for United Nations membership in the midst of an intensified Soviet propaganda campaign against the United States.

The General Assembly and Security Council headed into another week of spirited debate. The Italian issue is slated to come up for vote in the council tomorrow when the 11 delegates consider applications from Italy, Hungary, Romania, Finland and Bulgaria. Russia has said she would support Italy on condition that the others were admitted too. The United States opposes the entry of all except Italy and Finland.

"War Of Nerves"

Delegates generally sighted no end to the bitter oratory but Faris El Khoury, of Syria, a leading Arab spokesman, remarked tartly today: "It is a war of nerves. The situation will improve."

Apparently the biggest thing worrying the Russians was that someone might attempt to cut short the discussions, which threaten to carry the Assembly meeting into December. Debate resumes tomorrow in the 55-nation Political Committee on the Greek case and a Soviet spokesman said any efforts to force an early vote on an American proposal, would be contested on the grounds that the subject had not been thoroughly aired.

Tsaldaris Will Speak

The American resolution accuses Yugoslavia, Bulgaria and Albania of aiding Greek guerrillas and asks for a permanent United Nations watchdog commission. The Russians meanwhile have re-introduced their old resolution laying all the blame on the Greek government and demanding all foreign military personnel leave Greece.

Constantin Tsaldaris, Deputy Prime Minister of Greece, will be the first speaker at the committee meeting tomorrow. He likely will lay stress on the report of a council commission which blamed the Soviet satellites for border unrest.

Moroccan Freedom Asked

LAKE SUCCESS, Sept. 28 (AP)—The Nationalist Party of the French protectorate of Morocco made a formal bid for Moroccan independence in a memorandum submitted today to Trygve Lie, Secretary General of the United Nations.

The memorandum was signed by Hadj Ahmed Balafrej, secretary general of the Moroccan Independence Party which claims the active support of some 3,000,000 Moroccans plus the moral backing of Sidi Mohamed Ben Youssef, Sultan of Morocco.

"The once great sovereign state of Morocco which had enjoyed freedom and independence for 13 centuries has been deprived of all rights and enslaved by a French 'protector'," the document says.

Number Of U. S. Civilian Employes Decreases

WASHINGTON Sept. 28 (AP)—The Civil Service Commission said today federal civilian employes on June 30, 1947, totaled 2,814,114 in the continental United States — a cut of 1,064,333 since June 30, 1945.

In this two year period, decreases occurred in 45 states and in the Washington, D. C. metropolitan area. Three states — Minnesota, North Dakota and Vermont—reported a few more federal workers in June, 1947, than in June, 1945.

Nearly a third of the cut of more than a million employes in the two-year period occurred in California, New York and Pennsylvania.

Burned To Death

FREDERICK, Md., Sept. 28—(AP)—Thomas Noble Harwood, 38-year-old World War II veteran, was burned to death early today when his bed caught fire from a lighted cigaret, Sheriff Guy Anders reported.

At Least 2 Dead, Several Injured In Bus Accident

EFFINGHAM, Ill., Sept. 28. (INS)—At least two persons were killed tonight and several injured in a Greyhound bus accident near Effingham.

State police at Effingham said the death toll might be more. They said several persons were pinned under the bus and it had not been determined whether they were dead or injured.

St. Anthony's Hospital in Effingham said that three persons had been admitted to the emergeny room.

The accident occurred on Salt Creek Hill, one mile east of Effingham.

Qavam Walks Out As Proposed Oil Pact Is Attacked

Deputies Assail Iranian Premier

TEHRAN, Sept. 28—(AP)—Premier Ahmed Qavam stalked out of Parliament today under a stinging attack by an Azerbaijan deputy who assailed a proposed oil pact with the Russians as "the worst agreement in the past 100 years of Iranian history."

Emami Ahari, of Azerbaijan, declared the Iranian people would not agree to Soviet exploitation of the northern province "even if they are killed one by one."

Abbas Massoudi, Tehran deputy, who is publisher of the semi-official newspaper Ettelaat, threatened to present in the Majlis (Parliament) a bill calling for formation of a 100 per cent Iranian company for oil exploitation.

Qavam negotiated with the Russians in 1946—when Soviet troops were still in Azerbaijan—concerning formation of an Iranian-Soviet oil company to exploit oil possibilities in the province, which borders on Russia. Any agreement must be ratified by Parliament before it can be implemented.

Ahari opened his speech with a strong personal attack on Qavam. He was shouted down by other deputies and was reprimanded for "impoliteness" by the parliamentary president.

He resumed his attack and proposed formation of a commission to investigate Qavam's activities for the past 19 months. Ahari claimed "evidence and documents to prove government misues of money."

Fire Breaks Out In New York Pier

NEW YORK, Sept. 28 (Monday) (AP)—Six fireboats and nearly 80 pieces of fire apparatus early today fought a stubborn blaze at a North River pier that had spread by way of a waterfront structure to an adjacent pier, fire department officials reported.

The fire, when more than four-hours-old, had brought in apparatus from parts of Manhattan and Brooklyn, as the flames worked from Pier 57 to Pier 58. Both wharfs are operated by the Grace Line.

Earlier, Fire Commissioner Frank J. Quayle ordered all firemen off the main structure of Pier 57, at 15th Street in Manhattan, as the flames ate at the understructure where the fire began. Quayle said there was 400 tons of cargo on the landward end of the pier and 700 or 800 bales of cotton in its second story.

Two tugboats, moored at Pier 57, were moved shortly after the fire was discovered at 8 p. m. (EST).

At least three firemen were treated for smoke poisoning and a fourth for a lacerated hand.

Auto Racer Killed

KUTZTOWN, Pa., Sept. 28 (AP)—Charley (Ducky) Pehlman, 41, Stony Creek Mills, Pa., was killed today in the big car auto racing feature event won by George (Buster) Keller, Fair Lawn, N. J., at the half mile Kutztown Fair Grounds track.

France Needs $100,000,000 Month—Bidault

Estimates Credits Sought From U. S.

NEW YORK, Sept. 28 (INS) — Georges Bidault, French Foreign Minister, declared today that France would need $100,000,000 a month for the next six months in credits from the United States to stave off economic and political collapse.

This threatened collapse, he warned, might also have grave repercussions in Italy.

In naming a total $600,000,000 as the six-month requirement of France until March 1 when presumably the Marshall plan for the recovery of Western Europe would get under way, the French Foreign Minister said:

Minimum Figure

"This is the minimum which will enable us to fill the breach, continue the normal flow of machinery and capital equipment from the United States and save French men, women and children from cold and starvation."

Bidault added in an interview, the first he has granted since he arrived in this country a little over a week ago to address the United Nations Assembly, that France has sought to impress on United States officials the immediate need is for advances amounting to about $200,000,000.

At the same time Bidault described the report of the European conference of 16 western nations on the Marshall plan, calling for $19,330,000,000 in assistance through 1951, as "perhaps a little optimistic."

He explained:

"The 16 nations of Western Europe who have co-operated in framing a voluminous report on their self-help resources and needs from the United States are today fused together in a kind of political unity.

"Artificial Entity"

"But, economically speaking, Eastern and Western Europe are actually complementary. Economically, then, the 16 Western European Paris conferees were forced by events into a kind of artificial entity."

Bidault recalled that he and British Foreign Secretary Bevin had extended a bid to Soviet Russia to join the Paris conference but that the Soviet Foreign Minister declined the invitation.

Soviet Russia's satellites also flatly refused to participate in the Paris meeting which formulated the 20,000-word report which is now under consideration by President Truman, his advisers and congressional leaders.

Wife-Slayer Dies In Chair

BELLEFONTE, Pa., Sept. 29 (Monday) (AP) — A Harrisburg, Pa., steelworker—confident of a reprieve to the last minute—was electrocuted at 12:34½ a. m. (EST) today—the first of six convicted slayers on the state's execution list for the next 30 days.

"I've got nothing to worry about," said 47-year-old Joshua Elwood Beatty, shortly before being placed in the death cell at Rockview Prison here. "I know the Governor (James H. Duff) will give me a reprieve."

The Harrisburg steelworker was convicted of first degree murder in the fatal shooting of his 35-year-old waitress wife, Carrie, in a Harrisburg restaurant last December 4.

William Paul Byron, 40, and Frederick Moyer, 25, are scheduled to die in the electric chair October 6 for the fatal shooting of a bystander in a gasoline station holdup at Folsom, Pa., on July 13, 1946.

October 20 has been set as the execution date for Mike Bubna for the slaying of Robert Fish in March, 1946, and William Chavis, Philadelphia negro, whose death conviction has been appealed to the United States Supreme Court.

The sixth man facing the death chair is Lawrence Brown, 19-year-old Philadelphia negro, convicted of murder in the hammer slaying of a Philadelphia bootblack. His execution has been scheduled for October 27.

Credit For Newsprint Sources Abroad Urged

WASHINGTON, Sept. 28 (AP) — Sen. Wiley (R-Wis) proposed today that "ample credit" be extended foreign sources of newsprint, needed by American newspapers.

Wiley made public a letter to the Export-Import Bank, dated last Wednesday, saying he was advised that the government had supported granting a $20,000,000 credit through the bank to Finland to bolster lumber and paper production for export. He said it is a fine example and is deserving of "duplication elsewhere."

Gene Tierney Suspended

HOLLYWOOD, Sept. 28 — (AP) — Twentieth Century Fox Studio disclosed today that Act Gene Tierney has been suspended "indefinitely."

The actress admitted that her refusal to accept a role in a forthcoming production brought the action.



BRIDE FAINTS—Mrs. Mary Wasniewski (center), 23, is supported by a bystander as she faints at her Chicago wedding party, which ended in near bedlam when one of the guests drew a pistol and shot another. Her brother-in-law, Stanley Wasniewski, was seriously wounded and Police Capt. George Homer said the bride's father, Anthony Buccieri, was being sought for questioning. Man at right is unidentified.

McGrath Rejects Reports Of Democratic Party Split

Convinced Unanimity Behind His Selection

WASHINGTON, Sept. 28—(INS)—Democratic Chairman-Designate J. Howard McGrath indicated today that he had been assured of party unanimity behind his selection as successor to Robert E. Hannegan before agreeing to accept the post.

McGrath rejected reports of a Democratic split in the wake of his nomination by Hannegan, with the "indicated approval of President Truman," to head the national committee.

The Rhode Island senator, who plans to assume his new office October 29 while retaining his Senate seat, said that rumors some Democrats were trying to force Federal Judge James P. McGranery, Philadelphia, into the chairmanship were "without foundation."

McGranery "Close Friend"

McGrath pointed out that as Solicitor General he had worked closely with McGranery, who then was an Assistant Attorney General. He said that McGranery was "a close friend and a wonderful fellow." McGrath asserted:

"I don't believe any friction will occur.

"I am convinced that the party is 100 per cent behind the recommendations of Mr. Hannegan and President Truman that I become Democratic National Chairman."

The New Deal Senator who already has stated that the "first job" is to elect the President to a full White House term, declined to comment further on the political picture. He said:

"Anything else I have to say will have to await my taking office. I am not officially chairman yet."

McGrath maintained complete silence on the boom in some Republican circles to "draft" Gen. Eisenhower for the 1948 GOP presidential nomination. He said:

Eisenhower "Draft" Seen

"I shall make no statements beyond dispelling the inter-party dissension reports, which are right up my alley at the moment because they concern my new job."

The Eisenhower boom was thudding insistently, however, in the ears of both Republican and Democratic observers.

Some GOP quarters expressed belief that an Eisenhower "draft" in the Republican convention at Philadelphia next year was "inevitable" in event of a stalemate between Ohio's Sen. Taft and New York's Gov. Dewey.

Polls showing, in at least one instance, that Eisenhower currently is more popular than President Truman, were not going unnoticed in Republican quarters.

There also was a belief in some GOP circles that the popularity upswing of Taft, due to his western tour, was hurting the chances of Dewey to recapture the presidential nomination.

President Walks To Church, Gives "Rally Day" Talk

WASHINGTON, Sept. 28—(AP) — President Truman walked eight blocks to the First Baptist Church this bright Sabbath morning and made a talk to the Sunday school children, then heard the sermon. He walked back to the White House.

Dr. Edward Hughes Pruden, the pastor, told a reporter he was "a little embarrased at first" that the President arrived for the 9:45 a. m. worship service when the children were assembled to receive their annual "Rally Day" promotion certificates in the presence of the congregation.

Mr. Truman spoke briefly to the youngsters, at the pastor's invitation, saying "you are studying the morals that will keep this country great."

Taft Not Opposed To Demo Proposal

PORTLAND, Ore., Sept. 28 (AP)—Sen. Taft (R-Ohio) today termed "worthy of consideration" a Democratic suggestion for a "gentleman's agreement" between the White House and Congress on stopgap financial aid to Europe during the next three months.

Democratic Sens. Russell (Ga.) and McClellan (Ark.) made the proposal yesterday in Washington as one way to avoid a special session of Congress.

One of the sources of stopgap aid was suggested at the Export-Import Bank, which has $800,000,000 of uncommitted funds.

Taft, head of the Republican Senate Policy Committee, told a news conference it was his impression "the powers of the Export-Import Bank would permit" such use of its funds, although heretofore the "policy has been opposed."

"Certainly it is a proposal worthy of consideration," Taft said.

He was opposed, he added, to previous suggestions for utilization of the gold stabilization fund for such purposes.

"The Export-Import Bank certainly would be preferrable."

The "gentleman's agreement" between the Republican Congress and President Truman would be necessary because neither the Export-Import Bank, the Commodity Credit Corporation nor the RFC—as suitable money sources—was set up by Congress for the purpose of giving relief to foreign nations.

Freight Train Derailed

LANDOVER, Md., Sept. 28—(INS)—Twelve cars of a Pennsylvania Railroad freight train were derailed tonight south of Landover station, about seven miles from Washington.

16 Reportedly Doomed To Die In Albania Plot

Charged U. S., Britain Involved In Scheme

BELGRADE, Sept. 28. (INS) — The Yugoslavia news agency said today that 16 Albanians have been sentenced to death in an alleged, abortive plot to land Anglo-American troops in Albania last September and overthrow the Soviet-supported regime of Enver Hoxha.

Five others received prison terms from 15 to 20 years.

(The official Soviet news agency Tass quoted the prosecution in the Albanian trial as charging Britain and the United States hoped to "safeguard their imperialist interests" by rallying discontented elements against the popular regime.

Divulged Secret Data

(Tass further quoted the prosecutor as saying the defendants turned over to "foreigners" important military, economic and political information and engaged in sabotage and espionage, using "Albanian war criminals in Italy" as contacts.

(Tass claimed members of the British and American legations in Tirana promised the defendants Anglo-American troops would land in Albania as soon as conspirators seized the town of Scutari.

(The Soviet version of the Albanian charges declared the United States legation head in Tirana, who was identified only as "Fultz," summoned the defendants Bekir Sela and Sellahudin Toto for a secret meeting in June, 1945, at the beginning of the alleged conspiracy.

(Fultz was accused of taking over direction of the conspirators' activities "aimed at overthrow of the democratic system," with the moral encouragement of the British legation which was accused of urging the defendants to conduct an industrial sabotage campaign.)

U. S. Mission Withdrawn

Albania charged the conspiracy blossomed after liberation from the Nazis.

The American mission was withdrawn from Tirana last November, 10 months after a new Communist-dominated republic was proclaimed with Enver Hoxha as premier to replace the old regime of King Zog.

The United States Department gave as reason for the withdrawal the Hoxha regime's refusal to acknowledge validity of treaties concluded when King Zog was on the throne.

Earlier in 1946, Hoxha's government arrested and executed a number of key figures in the Zog regime as war criminals.

The sentences were handed down by the Albanian Supreme Court.

No Appeasement, Pearlman Asserts

BALTIMORE, Sept. 28. — (AP) — Philip Perlman, Solicitor General of the United States, said today efforts of totalitarian governments "to frighten us from abroad or penetrate from within" must be met firmly without question of appeasement.

In a speech before more than 1,000 persons attending the 57th anniversary of the founding of the Levindale Home and Infirmary, Perlman said of the present world situation:

"The physical combat is over, but the racial and religious antagonisms, the effort to achieve supremacy for ideologies destructive to individual rights and liberties, still goes on x x x.

"We have won two wars. Now we are falsely accused, when we try to help nations facing hunger and disease, of seeking to exploit them for profit. We are accused of seeking to dominate the world.

"Our motives on every international issue are questioned and criticised. We are made the victims of vicious propaganda at home and abroad, in an effort to mislead all the peoples who do not have access to the facts or who do not desire to know the facts."

The Solicitor General — a Baltimorean—declared "we must not x x x indulge in any appeasement of those who have designs against us.

"We must hold the line against the forces antagonistic to those who claim the individual right to life, liberty and the pursuit of happiness."

Plane Hits Five Others In Emergency Landing

CHESAPEAKE, O., Sept. 28—(AP)—An Army C-47 made an emergency landing early today at the Huntington airport here and plowed into five private planes, Airport Manager Carlton Clark reported.

Blaming the accident on "inadequate lighting," Clark said none of the 14 military personnel aboard was injured.

The plane was en route from Bergstrom field at Austin, Tex., to Greenville, S. C., when it lost its course and the gasoline supply almost ran out.

Trainman Dies In Wreck

PASCO, Wash., Sept. 28 (INS)—A railroad engineer was killed and two trainmen were hurt early today when a Spokane, Portland and Seattle passenger train struck a landslide at Cliffs, Wash., 10 miles east of Wishram, Wash.

All Of Maryland Is Now In Step On Time Of Day

(By The Associated Press)

For the first time in five months all Maryland is in step on the time of the day.

Daylight time ended officially at 2 a. m. Sunday morning, bringing to an end the hour's difference that existed between various parts of that state.

Baltimore City, Annapolis, Frederick, Hagerstown and Cumberland and the majority of communities on the Western Shore went on daylight time last April. Salisbury, Cambridge and most of the rest of the Eastern Shore followed a few weeks later, as did the area contiguous to the District of Columbia.

Scattered communities, such as Hancock in Washington County, stayed on standard time.

Government May Break Into Black This Fiscal Year

Revenue Reported Coming In Faster

WASHINGTON, Sept. 28—(AP)—The government is about to break into the black on its budget for this fiscal year.

An early deficit of $1,556,500,000 piled up just before mid-September has been driven down to $67,422,000 today by a tide of quarterly tax payments that is still rolling.

Budgetwise, the government is $185,363,000 better off than at this time last year. But the current year budget goal, set by President Truman last month, is a $4,687,000,000 surplus, whereas the surplus achieved last fiscal year was only $753,787,000.

Budget Receipts Soar

Government analysts told a reporter that the budget performance so far this fiscal year, which began last July 1, is better than would appear from the persistent early-year deficit and that it is in line with the President's expectations.

Revenue is coming in better than last year, partly because tax collections made by withholding from wages are higher in this time of unprecedented high employment, and budget receipts at $9,128,676,000 are nearly $239,000,000 above this time last year.

Expenditures, at $9,196,099,204, are slightly—$7,000,000—below what they were at this time last year despite such circumstances as:

Britain Using More Of Loan

1. Britain's withdrawal of a whopping $1,300,000,000 from her loan credit in the first three months of this year, compared with her expenditure of only $400,000,000 in the same period of last year. Britain now has only $400,0000,000 left to her credit from the $3,750,000,000 loan.

2. A bookkeeping quirk that resulted in $204,000,000 being charged to the railroad retirement trust fund in this fiscal year when original schedules called for it to be charged to closing-day expenditures last year.

Public Construction Booming In Maryland

WASHINGTON, Sept. 28 (AP) — Public construction work in Maryland is booming.

Federal Works Agency report today showed state and local public work started in the first six months of this year more than doubled the value of such projects in the corresponding period in 1946.

New public works projects amounted to $32,989,000 in the first half of 1947 as compared with $15,745,000 in the first six months of last year, an increase of $17,244,000.

This increase of more than 100 per cent in Maryland compares with a national average increase of 43 per cent.

Of the 1947 contracts, the state let $2,920,000, counties $3,864,000 and cities $26,205,000.

Congressional Chiefs, Truman To Meet Today

Stopgap European Aid Plan Expected

WASHINGTON, Sept. 28 (AP) — Two key Democratic spokesmen — Sens. Connally, of Texas, and Lucas, of Illinois—minimized talk about a special session of Congress today as leading lawmakers assembled on the eve of an extraordinary White House Conference on foreign aid and the related question of high prices at home.

President Truman included Connally and Lucas along with other available congressional chieftains asked to confer here at 10 a. m. (EST) tomorrow about the twin problems of aiding friendly European nations and finding a solution to the price spiral in this country.

"I can't see how we could accomplish much by a special session at this time," Lucas acting Senate Democratic leader, told a reporter in advance of the conference. "Unless there are some facts we do not know, I'm afraid Congress would spend most of its time on politics and the 1948 election."

Stopgap Aid Plan Likely

Connally, veteran Democratic leader in foreign affairs said "I hope we can avoid a special session but I have not been informed of what is involved, other than the Marshall plan."

Other congressional sources expected President Truman, Secretary of State Marshall and other administration leaders to propose some stopgap air plan. This might be devised to provide food and monetary relief on a short-term basis until Congress is organized to tackle the complicated self-help Marshall plan calling for $22,400,000,000 or more outside aid for 16 European nations over the next four years.

Officials familiar with the problem reported tonight that Western Europe's stopgap needs for the next six months will run around $750,000,000. But none would advance an opinion as to the final figure the President will suggest.

Mr. Truman broke the aid picture into two parts last week by saying that the overall program was under study while other problems "in connection with the economic situation in Europe" are "of an emergency nature which demand immediate attention."

Congressional speculation so far centers on some proposal to utilize the government's Export-Import Bank or some other agency for a temporary fund or credit to meet food and economic needs of Italy, France and possibly Great Britain.

"Self-Help" Program Favored

If congressional leaders agreed informally on such a solution, a special session before the regular January meeting might be avoided. There was not advance indication of such agreement.

Sen. Flanders (R-Vt) said he favors a "self-help" plan and believes that "Congress eventually will enact one."

Sen. Edward V. Robertson (R-Wyo) said he found "grass roots" sentiment opposed to "any more blank checks by Congress for European aid."

Indications that Congress may attach numerous strings to any proposal came from Sen. A. Willis Robertson (D-Va), who said that any credit or funds must be met from "current revenue."

"In addition to considering the monetary size of foreign aid, we must likewise consider its character," the Virginia Senator said in a statement. "The type of food furnished must be from our surpluses and not from our shortages. We cannot afford to furnish foreign nations dollars with which to compete with us and with others in a scramble for short items."

Methodist Board Of Temperance Fires Broadside At Adm. Halsey

WASHINGTON, Sept. 28. (AP)—The Methodist Board of Temperance came up fighting today at Adm. William F. (Bull) Halsey's remark that "as a general rule, I never trust a fighting man who doesn't smoke or drink."



Adm. Wm. F. Halsey

"Shocking," said the board. "Adm. Halsey's unfortunate statement is exceedingly injurious to the Navy."

In a discussion that filled six newspaper columns of its publication "Clipsheet," the Methodists declared:

"Many of the greatest military men the world has produced have been notably abstemious."

Among these non-drinkers, they said, were such fighting men as Sergeant York, Jimmy Doolittle, Robert E. Lee, Jeb Stuart and Stonewall Jackson, who "feared whisky more than bullets."

"Perhaps," said the board, "the Admiral would not 'trust' these men."

The Methodists passed out their own verdict on whisky and fighting men:

"Drinking frequently makes a man fight; it does it in thousands of saloons every day, but we have never known it to make anyone fight better."

The whole thing started with a series in the Saturday Evening Post. It was written by Halsey in collaboration with Lt. Comdr. J. Bryan III.

In the first article Bryan says of Halsey:

"Occasionally he takes a beer or martini but his staple drink is Scotch whisky and plain water. He has said, 'There are exceptions, of course, but as a general rule, I never trust a fighting man who doesn't smoke or drink.'"

MAJOR League Results

NATIONAL LEAGUE
Yesterday's Results
Boston 3, Brooklyn 2
Chicago 3, St. Louis 0
Pittsburgh 7, Cincinnati 0
New York 4-1; Philadelphia 1-3

Final Standing Of Clubs

	W.	L.	Pct.	G.B.	'46
Brooklyn	94	60	.610	—	2
St. Louis	89	65	.578	5	1
Boston	86	68	.558	8	4
New York	81	73	.526	13	8
Cincinnati	73	81	.474	21	6
Chicago	69	85	.448	25	3
Philadelphia	62	92	.403	32	5
Pittsburgh	62	92	.403	32	7

AMERICAN LEAGUE
Yesterday's Results
Washington 5, Boston 1
Chicago 5, St. Louis 2
New York 5, Philadelphia 3
Detroit 1, Cleveland 0

Final Standing Of Clubs

	W.	L.	Pct.	G.B.	'46
New York	97	57	.630	—	3
Detroit	85	69	.552	12	2
Boston	83	71	.53	14	1
Cleveland	80	74	.519	17	6
Philadelphia	78	76	.506	19	8
Chicago	70	84	.455	27	5
Washington	64	90	.416	33	4
St. Louis	59	95	.383	38	7

Yugoslav Troops "Handled Us With Kid Gloves," Released Yank Says

TRIESTE, Sept. 28 (AP)—Lt. William T. Van Atten, back from Yugoslav territory with two United States enlisted men after five days in captivity, said today he thought the Yugoslavs "handled us with kid gloves."

The other Americans were Pfc. Glen C. Meyer, Edgeley, N. Dak., and Pfc. Earl Hendricks, Jr., Arlington, Va. Van Atten is 24 and from East Orange, N. J.

"The Yugoslavs kept repeating to us that Russia was strong and kept pointing out pictures of Tito, Stalin, and Lenin," he said. "They only questioned us formally once, when we first got to headquarters in Goriano."

He added that he was questioned in Italian concerning very general military matters while his two men were interrogated separately.

"We couldn't understand how they could be so belligerent out there on the line and then treat us so well once we were prisoners," the lieutenant continued.

"They gave us the same food they ate—coffee, soup, sauerkraut, and lots of bread and explained the food was not better because the army lived off the land and the land was poor."

Van Atten and the members of his patrol were captured at a disputed section of the new frontier between the Free Territory and Yugoslavia. He said he could not be certain whether he crossed the line.

"Even if we were over it," he continued, "it was only five or six feet."

While gray-clad Yugoslav soldiers encircled them, Van Atten related, a Yugoslav officer with whom he had talked several times before insisted they come for a short talk with his commander about the disputed line.

Freed after an American protest, the three returned to the Free Territory under a guard of two mounted soldiers and one officer.

Lawyers Offer Aid To Grace F. Smith

Headed by former Attorney General William C. Walsh, 14 lawyers who have offices in the Liberty Trust Building have offered to assist Miss Grace F. Smith, 20, who faces a federal charge of sending threatening letters through the United States Mail.

In a letter written to United States Attorney Wayne Brooks of Federal Court, Fairmont, W. Va., the attorneys declare that Miss Smith, who operated an elevator in the Liberty Trust Building, "is entirely harmless" and offered to send at least one of their number to appear as her counsel when she is given a hearing.

Miss Smith is being held on a charge of threatening M. E. Ketchum, former warden at the West Virginia penitentiary, Moundsville, if he didn't send Mark McCauley, convicted killer of Sgt. Joseph P. Horne, West Virginia State Policeman, back to Keyser for a new trial.

"We are volunteering in this matter," the attorneys wrote, "without having any opportunity to talk to either Miss Smith or her mother, but we are advising her mother of our action and are asking the mother to notify Miss Smith.

"We are all convinced that this young lady is entirely harmless, and that the letters she may have written were the result of bad judgment and perhaps an over indulgence in reading detective thrillers, rather than any evidence of criminality on her part."

The letter is signed by William C. Walsh, Edward J. Ryan, Frederick A. Puderbaugh, Daniel F. McMullen, Julius E. Schindler, Leslie J. Clark, Harry L. Stegmaier, William L. Wilson, Jr., Milton Gerson, Harold E. Naughton, Thomas B. Finan, Albert A. Doub, Jr., Robert McDonald Bruce and Matthew J. Mullaney.

Woman Duped By Fortune Teller Found Wounded

CHICAGO, Sept. 28—(AP)—A 23-year-old mother of three lay critically wounded, a pistol bullet below her heart, today, after a fortune teller ha dduped her out of $60.

Victor Vullo, 27, driver of a laundry truck, told police that he heard a shot from the kitchen of his apartment yesterday as his youngsters rushed to greet him upon his return from work.

He said he found his wife, Nellie, 23, lying on the floor, a .45 caliber pistol in her hand. On the kitchen was a note:

"Dearest darling: x x x An old lady came here today who wanted to read my palm. She said she would take the curse off us so we could be happy.

"She told me to get all the money in the house. She would walk to the corner and pray as she went, and then she would come back... she didn't come back."

Baseball's Big Six

[By The Associated Press]
(Three leaders in each league)

Player & Club	G	AB	R	H	Pct.
Walker, Phillies	140	514	81	186	.362
Williams, Red Sox	156	528	125	181	.343
McCosky, Athletics	137	545	77	180	.330
Pesky, Red Sox	155	638	107	207	.324
Wright, White Sox	124	401	48	130	.324
Elliott, Braves	150	555	95	176	.317
Galan, Reds	124	392	60	123	.314

RUNS BATTED IN

National League		American League	
Mize, Giants	138	Williams, Red Sox	114
Kiner, Pirates	126	DiMaggio, Yankees	97
Cooper, Giants	122	Henrich, Yankees	97

HOME RUNS

National League		American League	
Mize, Giants	51	Williams, Red Sox	32
Kiner, Pirates	51	Gordon, Indians	29
Marshall, Giants	36	Heath, Browns	27

NATS TOP BOSTON

WASHINGTON, Sept. 28 (INS)—Washington captured the final game of the season from the Boston Red Sox here today 5 to 1.

Mickey Haefner of the Nats, though hit freely, was stingy with hits with runners in scoring position. Earl Johnson started for the Sox and after giving up two runs in the second, gave way to Chuck Stobbs. Box:

Boston	AB	H	O	A	Wash.	AB	H	O	A
Pel'grini	3	4	2	0	2	Wooten m	5	0	3	0
Pesky s	4	0	2	5	Lyons 2	4	1	4	4
DiM'g'o m	4	1	3	0	Coan r	2	1	1	0
Williams	1	4	2	1	0	Vernon 1b	4	2	8	0
Doerr 2	3	1	2	3	McBride	1	3	0	3	0
Gut'r'ge	2	1	0	0	0	Yost 3	2	1	1	2
Mele r	4	1	4	1	Sullivan s	2	0	2	4
Jones 1b	4	1	11	0	Evans c	4	2	5	0
Tebbetts c	1	1	0	0	Haefner p	4	2	0	0
Battis c	2	1	1	1					
Johnson p	0	0	0	1	Totals	30	9	27	10
Stobbs p	1	0	0	0					
Beal p	0	0	0	1					
Culb'son x	1	0	0	0					
Partee †	1	0	0	0					
Totals	34	10	24	14					

x—flied out for Johnson in 3rd.
†—flied out for Stobbs in 8th.

BOSTON ..... 001 000 000—1
WASHINGTON ..... 023 000 00x—5

Runs—Jones, Lyons, Coan, Vernon, McBride, Yost. Errors—Pesky. Runs batted in—Evans 2, Culberson, Vernon 2, Sullivan. Two base hits—Vernon. Stolen bases—Evans. Sacrifices—Sullivan. Double plays—Sullivan, Lyons and Vernon 2; Doerr, Pesky and Jones; Lyons, Sullivan and Vernon; Mele and Jones. Left on bases—Boston 6; Washington 8. Bases on balls—Johnson 1; Stobbs 5. Strikeouts—Haefner 3; Stobbs 1. Hits—off Johnson 3 in 2; Stobbs 3 in 5; Beal 3 in 1. Losing pitcher—Johnson. Umpires—McGowan, Rue and Grieve. Time of game—1:41. Attendance—8,238.

DEATHS

HELMICK SERVICE

A funeral service will be held tomorrow at 11 a. m. at the Hafer Funeral Home for Harrison E. Helmick, 35, a former Cumberland resident, who died suddenly at his home in Baltimore Friday.

Rev. E. C. Hunt, pastor of the Assembly of God Church in Lonaconing, will officiate, and interment will be in Hillcrest Burial Park.

Mr. Helmick was born in Hendricks, W. Va., April 11, 1912, a son of Mrs. Sarah J. Helmick, Mt. Savage, and the late Arthur Helmick. A former employe of the Celanese plant, Mr. Helmick had been working as a shipfitter for the Bethlehem Steel Company in Baltimore for the past two years.

Besides his mother, he is survived by his widow, Mrs. Rose Lambert Helmick; one daughter, Sarah Theresa, at home; three brothers, Robert A. and Herbert H., both of Baltimore, and Carl W. Helmick, Mt. Savage; two sisters, Mrs. Ethel Tyson and Mrs. Elva Downing, and a half-brother, Charles W. Everett, all of Baltimore.

MRS. KERSCHER SERVICE

A requiem mass will be celebrated in SS. Peter and Paul Catholic Church tomorrow at 9 a. m. for Mrs. Katherine Kerscher, 83, widow of Isadore Kerscher, who died Saturday afternoon at the home of her niece, Mrs. Eugene C. Landis, 114 Park Street, after a serious illness of about 10 months. She had been in failing health for some time.

Interment will be in SS. Peter and Paul Cemetery.

Born in Bavaria, Mrs. Kerscher came to this country as a young woman and had been a resident of Cumberland for over 60 years. She was a member of SS. Peter and Paul Church.

Other surviving nieces and nephews include Mrs. David Weitz, a resident of Michigan; Mrs. Frank McNally, Staten Island, N. Y.; William Hammersmith, 315 Baltimore Avenue, and John Hammersmith, 409 Decatur Street.

The body will remain at the Landis residence.

MRS. CLARA ROSENMERKEL

Mrs. Clara Diggs Rosenmerkel, 59, 107 Wills Creek Avenue, widow of C. Ward Rosenmerkel, died yesterday morning in Allegany Hospital, where she had been a patient since August 24.

A native of Cumberland, Mrs. Rosenmerkel was a daughter of the late John Henry and Catherine Hammersmith Diggs. She was a member of Fort Cumberland Unit, American Legion Auxiliary, and beloged to SS. Peter and Paul Catholic Church.

Surviving are three sons, Nelson W., Harold J. and Ellsworth V. Rosenmerkel, all of this city; three brothers, John W. and Joseph Diggs, this city, and Vincent Diggs, Elkhart, Ind.; three sisters, Mrs. Theodore Rose, Mrs. Aloysius Smith and Mrs. Charles W. Harper, all of Cumberland; and eight grandchildren.

A requiem mass will be celebrated Wednesday at 9 a. m. in SS. Peter and Paul Catholic Church, with interment in SS. Peter and Paul Cemetery. The body is at Stein's Chapel.

MRS. SALLY BROTEMARKLE

Mrs. Sally Bryant Brotemarkle, 62, Mt. Union, died suddenly yesterday morning attending Sunday services in the Pentecostal Church, Newton Hamilton, Pa., from what authorities described as natural causes.

A native of Mt. Union, she had been acustomed to attending services at the church a few miles away. She was a sister of Mrs. Louie Lyons, this city.

Besides Mrs. Lyons she is survived by five daughters, Mrs. Fay Mills, Mrs. Burtland Whetzell, and Mrs. Norman Shank, all of Mt. Union; Mrs. Kenneth Mills, Kestler, Pa.; and Mrs. Forrest Bilger, Hill Valley, Pa., four sons, Robert L. Brotemarkle, Kestler; Chester A. Brotemarkle, Thomas K. Brotemarkle and Roy D. Brotemarkle, all of Newton Hamilton. Two brothers, Oscar Bryant and Keiffer Bryant, both of Hyndman, also survive.

A funeral service will be conducted Wednesday at 2 p. m. in the Kight Funeral Home, this city, where the body will be brought Tuesday. Interment will be in Zion Memorial Cemetery.

L. A. CARDER

Lafayette A. Carder, 83, retired Hampshire County, W. Va., school teacher, died yesterday at 4:15 a. m. at the home of his son, Fayette E. Carder, 410 Waverly Terrace, where he had been residing for the past two weeks.

A native of Romney, W. Va., he was a son of the late Abner and Mary Ellie Carder. He taught school in Hampshire County for 22 terms, beginning at the age of 17.

Mr. Carder has been a resident of the Oldtown section for the past 30 years, but continued to hold membership in Clinton Lodge No. 86, A. F. and A. M., Romney, which he joined in 1897. He had been ill two years prior to his death.

Surviving besides his son, Fayette, are two other sons, Noah S. Carder and Bryce E. Carder, Oldtown; two daughters, Mrs. Lester Mullenax, Oldtown; and Mrs. Owen Platt, Sulphur Springs; 36 grandchildren and eight great-grandchildren.

A brief service will be conducted here Wednesday at 1 p. m. with Rev. T. E. Richardson, Oldtown, officiating and the body will be taken to Ebenezer Methodist Church, Romney, where Rev. Fred B. Wyand will officiate. Burial will be in the church cemetery.

NAZELROD INFANT RITES

A funeral service was held yesterday afternoon at the residence for Evelyn Marie Nazelrod, two-day-old daughter of Walter and Maude Stallings Nazelrod, Flintstone, who died Saturday night in Memorial Hospital.

Rev. Charles S. Reckley, pastor of Davis Memorial Church, officiated, and interment was in Mt. Tabor Methodist Cemetery.

Besides her parents, the child is survived by six brothers, Clyde, Omar, Max, Paul James and Carl Nazelrod, and two sisters, Lorena and Loretta Nazelrod, all of Flintstone.

MRS. GORDON WARNICK

Mrs. Vera Swain Warnick, 40, wife of Gordon Warnick, Cresaptown, died Saturday night in Allegany Hospital, where she had been a patient for two weeks.

Born in Little Orleans, Mrs. Warnick was a daughter of James I. and Annie E. Truax Swain. She was a member of Calvary Tabernacle, Cresaptown.

Besides her husband, she is survived by one son, Hayward, at home; six sisters, Mrs. Ross Bishop, Cumberland; Mrs. Russell Trail, Hancock; Mrs. Norman Will, Mrs. Dean Elliott and Mrs. Harold Kelly, all of Hagerstown, and Mrs. Dennis Carr, Westminster; and three brothers, Webster, George, and Vernon Swain, all of Hancock.

A funeral service will be held tomorrow at 2 p. m. at Calvary Tabernacle, with Rev. W. J. Shellenberger, pastor, officiating. Interment will be in Hillcrest Burial Park.

BUDD BOOSE SERVICE

SOMERSET, Pa. — A funeral service was held Friday afternoon at the residence for Budd B. Boose, 60, a member of the Somerset County Bar for 28 years, who died Wednesday in Mercy Hospital, Pittsburgh, where he had been a patient for three weeks.

Dr. I. Hess Wagner, pastor of Trinity Lutheran Church, officiated, and interment was in Husband Cemetery.

Born on farm in Milford Township, Somerset County, Mr. Boose was a son of John R. and Anna Mary Turner Boose. After receiving his law degree from the University of Michigan in 1915, he became the first secretary of the Somerset County Coal Operators Association.

A veteran of service with the Army Air Force in World War I, Mr. Boose was a director and vice president of Somerset Trust Company, and a member of Samuel S. Crouse Post No. 181, American Legion. At the time of his death he was senior member of the law firm of Boose, Coffroth and Boose in Somerset.

Williams Annexes Third Swat Crown

NEW YORK, Sept. 28—(AP)—Thumping Theodore Samuel Williams, slugging Boston Red Sox outfielder, became the fourth three-time batting champion of the American League today when he wound up the regular season with an unofficial mark of .343.

Williams, who also won the batting title in 1941 and '42, thus joined Ty Cobb, Napoleon Lajoie and Harry Heilmann in leading his league three times. Cobb was number one man 12 times, Heilman four and Lajoie three.

Williams To Fight Rafferty Tonight

NEW YORK, Sept 28—(AP)—Hard-hitting Ike Williams steps out as undisputed lightweight champion of the world for the first time tomorrow night when he clashes with Doll Rafferty of Milwaukee in a 10-round non-title bout in Philadelphia's Convention Hall.

FIRST "BLEACHERITES" FORM AT STADIUM

NEW YORK, Sept. 28 (AP)—The first two bleacherites encamped late today at Yankee Stadium to await the sale of tickets for the World Series which opens Tuesday.

PITCHING HORSESHOES by Billy Rose



Billy Rose

Last week I had a sign painter letter up a little placard which read, "Through these portals pass the most beautiful potato pancakes in the world." I figured I'd hand my Aunt Frieda a kick by tacking it up over her kitchen door.

Yesterday evening I put the sign and myself in a taxi and headed for the East Side where Aunt Frieda and my Uncle Charlie (the inventor) have been living since a candy apple on a stick cost a penny.

As I climbed the three flights of their walk-up tenement, I kept sniffing for the fragrance of Aunt Frieda's cooking. I wanted to get the proper feeling of reverence in my nose. As I reached the third landing, my nostrils were assaulted by the smell of something burning—and it was like the funeral pyre of a pair of old gym socks.

I opened the door and saw the outline of my Uncle Charlie's figure through yellowish smoke. He was puffing on a pipe. "What are you burning in there?" I choked. "A death certificate?"

In front of Uncle Charlie on the parlor table was a little brownish mound of tobacco. Charlie looked up at me with the eyes of a man who had been fighting a forest fire.

"I am experimenting with science," he announced, and blew a cloud of smoke in my face.

I coughed, grabbed the back of a chair, and hung on. "That kind of warfare was outlawed by the Geneva Convention," I yelped. "What's this all about?"

"I am rich," said Uncle Charlie. "From my new invention I will make a million."

"From his new invention," hollered Aunt Frieda from the kitchen, "he will break the lease yet. The neighbors are complaining we are keeping in here a goat."

I opened the windows. "Begin at the beginning," I said.

"Two weeks ago," said Charlie, "the candy store is raising the price of my favorite brand smoking tobacco five cents. To help the President bring down high prices, I am resolving to buy various kinds tobacco and mix up my own mixture. I buy. I mix."

"And?" I asked, like an old vaudeville straight man.

"The first mixture is very interesting," said my uncle, "but lacks a little sweetness. So I am adding for ten cents maple syrup. This makes the mixture too wet. So I am adding a little cornstarch for body."

"Also," piped up Aunt Frieda, "cooking chocolate, holiday wine chopped-up zweiback and petals from the geranium plant."

"A woman's exaggeration," said Charlie. "Chocolate I never used."

"If your mixture didn't taste good," I offered, "why didn't you throw it away?"

"You must think I'm nutsy-dopey-crazy," said the inventor. "The mixture is already representing an investment of over a dollar. To protect my original investment, I must keep adding. And lucky I did, because from this is coming a great discovery."

"A tobacco that cures people of smoking?" I suggested.

"A much greater invention," said my uncle. "Better than DDT. One day, I'm noticing a strange thing. In the kitchen is flies. In the bedroom is flies. But in the parlor, where I am mixing, is no flies! I realize I am discovering an insecticide."

"Genius," said Frieda, "spelled backwards—jackass. The flies is naturally coming to the other rooms because they can't breathe good in the parlor."

"What's the difference why they go?" said Charlie. "The thing is—they go. I am labelling my preparation Bye-Bye Fly—the Humane Insecticide."

At this moment Uncle Charlie slapped himself on the neck.

"Wasn't that a fly?" I said. "I thought you told me your mixture chased them all away?"

"My mixture did," said Charlie. "But this isn't exactly my mixture. Yesterday while I am over at the coffee house, your Aunt Frieda threw my invention out with the garbage. A million dollars is somewhere in the barrels."

"Why don't you duplicate the original mixture?" I asked.

"The genius forgot what he put in it," said my Aunt Frieda.

Uncle Charlie sighed. "Again I must begin experimenting with science. But in this house an inventor gets no respect."

"Respect—no," said Aunt Frieda, coming out of the kitchen with a big platter. "Sauerbrauten—yes. Eat, eat, eat."

(Copyright, 1947, by Billy Rose)
(Distributed by The Bell Syndicate, Inc.)

Dons Drub Nevada

SAN FRANCISCO, Sept. 28—(AP)—The University of San Francisco Dons, passing and pounding in impressive fashion, rolled up a 37-13 victory here today over a hard fighting but outclassed University of Nevada eleven.

Walker Captures N. L. Batting Title

NEW YORK, Sept 28—(AP)—Harry (The Hat) Walker, who was traded by St. Louis to Philadelphia in early May, today won the National League batting championship with an unofficial final average of .362. It was the first time in the history of the league that brothers had captured the title. Harry's brother, Dixie Walker, Brooklyn, had won in 1944.

4 World Records Fall In Regatta

NEW MARTINSVILLE, W. Va., Sept. 28—(AP)—Four world records were shattered here today during the running of the eighth annual Ohio river regatta before a crowd estimated at 30,000 persons who lined both the West Virginia and Ohio banks of the stream.

In addition, Danny Foster, Detroit, Mich., was forced to call off his attempts for a new mark over a one-mile course because of darkness. He was shooting for the inboard record of 124.915 miles per hour set by Gar Wood at Algonac, Mich., in 1932.

Those setting new standards today in the program sponsored by the Magnolia Yacht Club and sanctioned by the American Power Boat Association were Jack Cooper, Kansas City, Mo., Franklin Foulke, Essex, Md., Edison Hedges, Wilmington, Del., and Phil Sharples, Philadelphia.

An invitation is extended to the public to attend

A FREE LECTURE

entitled

"CHRISTIAN SCIENCE: The Religion of Friendship and Healing"

by Robert S. Van Atta, C. S.
of Rochester, New York

Member of the Board of Lectureship of The Mother Church, The First Church of Christ, Scientist, in Boston, Mass.

MONDAY, SEPTEMBER 29, 1947
at 8:15 P. M.

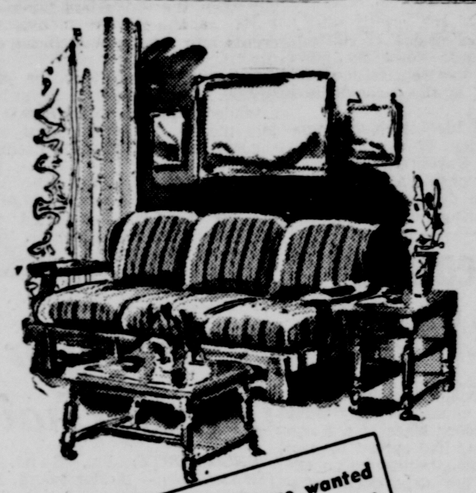
in THE FIRST METHODIST CHURCH
BEDFORD STREET
First Church of Christ, Scientist, of Cumberland, Maryland
CORDIALLY INVITES YOU



AUTO LOANS
REDUCE YOUR AUTO PAYMENTS
Just drive to the office, bring a record of your payments . . . we'll work out a plan while you wait.
$400 Balance . . . your monthly rate is $30.13 . . . $600 Balance . . . your monthly rate is $44.67 . . . $900 Balance . . . your monthly rate is $66.32 . . . Loans up to $300 made under Maryland Small Loan Law.
North American ACCEPTANCE CORP.
Corner of Frederick and Centre Streets — Phone 4900



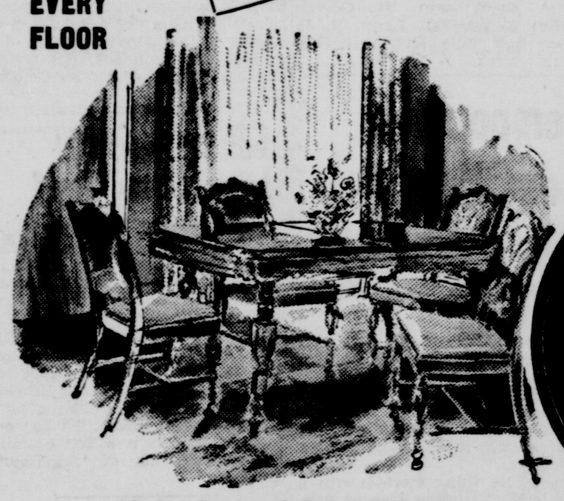
Vanity Fair SLIPS
2.50
Here's the perfect slip to wear under your important suits, your new dresses. Trim, sleek-fitting... Fastidiously tailored by Vanity Fair in lovely rayon jersey. Whisked into suds, dried . . . and on it goes again, as simple as that! Nude, white, black in sizes 32 to 40.
Sizes 42 to 46 .... 2.98
Main Floor
Lazarus
Cumberland



YOU'LL DISCOVER More Value AT WOLF'S
If for years you have wanted really good furniture, but thought it too expensive, then we ask you to visit Wolf's. You'll discover just what you've always wanted in well-built, correctly-styled furniture at prices well within the most limited budget.
In accordance with Wolf's friendly policy, you'll always find a courteous, willing salesman ready to help you select your needs.
Then, too, you'll find Wolf's dignified credit plan at your disposal!



Buy at Wolf's Low Prices!
. . . YOUR CREDIT ACCOUNT IS INVITED
SHOP EVERY FLOOR



WOLF FURNITURE COMPANY
12 Big Stores of Better Values!
There's a Friendly Wolf Store in Your Community

CUMBERLAND, 42-46 Baltimore St.
TYRONE, 1222-24 Penna. Ave.
EBENSBURG, High and Center Sts.
LOCK HAVEN, 37 Bellefonte Ave.
BELLEFONTE, 20 So. Allegheny St.
HUNTINGDON, 7th and Mifflin Sts.
PHILIPSBURG, 21 No. Front St.
BARNESBORO, 921-923 Philadelphia Ave.
CLEARFIELD, 11-13 So. 3rd St.
LEWISTOWN, 1114-16 W. Market St.
WILLIAMSPORT, 330 W. Market St.
ALTOONA, 1501-03 Eleventh Ave.

SILVER LANES BOWLING ALLEYS FOR SALE
Six fine bowling lanes in excellent condition, complete with all equipment and refreshment bar, housed in modern brick building on McMullen Highway at Cresaptown. Alleys booked for the season . . . income assured. Financing may be arranged.
Call Mr. Grant at 3962-R, Grand Motel, Route 40 at Allegany Grove.

—KNOW HOW—
is Important in the Insurance Business Too
Insurance policies don't vary so much . . . it's the way they are fitted to your needs for protection that makes the big difference. When you put your insurance up to us you can be sure that you will get the right protection to do the job. And it may surprise you how often the right protection actually costs you less.
GEARE-EVERSTINE AGENCY
Liberty Trust Building Phone 2709

CASH For TAXES BILLS REPAIRS EXPENSES
Monthly Cash Pay
$ 50 $4.19
$ 75 6.28
$200 16.75
15 Months To Repay
MILLENSON CO.
106 S. Liberty St. Phone 847
Irving Millenson, Mgr

Opening October First
BERNSTEIN STUDIO
of
CHILD PHOTOGRAPHY
(6 weeks to 14 yrs. exclusively)
Corner of Centre and Frederick Sts.
Above No. Amer. Accet. Corp.
1 FREE CHILD PORTRAIT
October 1-2-3
Come Up and See Our Modern Studio

It's So Easy
TO MAKE A LOAN
at Our Office
NATIONAL LOAN CO.
201 SOUTH GEORGE STREET
Furniture Loans
AUTO LOANS IN 5 MINUTES
EASY REPAY PLAN
LESTER MILLENSON, Mgr.
PHONE 2017
M-F-1-4

Write Your Own Checks As You Need Them. Open A
Special Checking Account
YOU BUY 15 CHECKS FOR 1.00
No charge for deposits
THE COMMERCIAL SAVINGS BANK
City Hall Sq. — Cumberland, Md.
Member Fed. Deposit Insurance Corp.
No minimum balance required

Better Photo-Finishing by Christopher



Have Your Films Printed in the New Jumbo Size on Deckle Edge Paper
Leave Your Films at COOLEY'S PHARMACY
Cor. Henderson Ave. and Valley St.

BORROW SENSIBLY
If you need cash for Summer expenses, our service is prompt., friendly and private.
Loans up to $300.00
We prefer to make loans on signatures alone
INDUSTRIAL LOAN SOCIETY, INC.
No. 301, Liberty Trust Bldg.
Phone 97

8 HOUR CLEANING SERVICE
At Our Main Plant, 536 N. Centre St.
SAVE ON CLEANING
Use our Cash-and-Carry Plan. There's plenty of parking space at our main plant, 536 N. Centre St.



Fine Dry Cleaning

FREE
MONITE MOTH PROOFING
Of Every Wool Garment — Guaranteed Moth-Proof For Six Months
Peter Pan Cleaners
Three Convenient Locations
536 N. Centre St. — 162 N. Centre St. — 62 Pershing St.
PHONE 19 and 1498

Lawyers Offer Aid To Grace F. Smith

Headed by former Attorney General William C. Walsh, 14 lawyers who have offices in the Liberty Trust Building have offered to assist Miss Grace F. Smith, 20, who faces a federal charge of sending threatening letters through the United States Mail.

In a letter written to United States Attorney Wayne Brooks of Federal Court, Fairmont, W. Va., the attorneys declare that Miss Smith, who operated an elevator in the Liberty Trust Building, "is entirely harmless" and offered to send at least one of their number to appear as her counsel when she is given a hearing.

Miss Smith is being held on a charge of threatening M. E. Ketchum, former warden at the West Virginia penitentiary, Moundsville, if he didn't send Mark McCauley, convicted killer of Sgt. Joseph P. Horne, West Virginia State Policeman, back to Keyser for a new trial.

"We are volunteering in this matter," the attorneys wrote, "without having any opportunity to talk to either Miss Smith or her mother, but we are advising her mother of our action and are asking the mother to notify Miss Smith.

"We are all convinced that this young lady is entirely harmless, and that the letters she may have written were the result of bad judgment and perhaps an over indulgence in reading detective thrillers, rather than any evidence of criminality on her part."

The letter is signed by William C. Walsh, Edward J. Ryan, Frederick A. Puderbaugh, Daniel F. McMullen, Julius E. Schindler, Leslie J. Clark, Harry L. Stegmaier, William L. Wilson, Jr., Milton Gerson, Harold E. Naughton, Thomas B. Finan, Albert A. Doub, Jr., Robert McDonald Bruce and Matthew J. Mullaney.

Woman Duped By Fortune Teller Found Wounded

CHICAGO, Sept. 28—(AP)—A 23-year-old mother of three lay critically wounded, a pistol bullet below her heart, today, after a fortune teller ha dduped her out of $60.

Victor Vullo, 27, driver of a laundry truck, told police that he heard a shot from the kitchen of his apartment yesterday as his youngsters rushed to greet him upon his return from work.

He said he found his wife, Nellie, 23, lying on the floor, a .45 caliber pistol in her hand. On the kitchen was a note:

"Dearest darling: X X X An old lady came here today who wanted to read my palm. She said she would take the curse off us so we could be happy.

"She told me to get all the money in the house. She would walk to the corner and pray as she went, and then she would come back... she didn't come back."

Baseball's Big Six

[By The Associated Press]
(Three leaders in each league)

Player & Club	G	AB	R	H	Pct.
Walker, Phillies ..	140	514	81	186	.362
Williams, Red Sox	156	528	125	181	.343
McCosky, Athletics	137	545	77	180	.330
Pesky, Red Sox ..	155	638	107	207	.324
Wright, White Sox	124	401	48	130	.324
Elliott, Braves....	150	555	95	176	.317
Galan, Reds	124	392	60	123	.314

RUNS BATTED IN

National League		American League	
Mize, Giants	138	Williams, Red Sox	114
Kiner, Pirates	126	DiMaggio, Yankees	97
Cooper, Giants	122	Henrich, Yankees	97

HOME RUNS

National League		American League	
Mize, Giants	51	Williams, Red Sox	32
Kiner, Pirates	51	Gordon, Indians	29
Marshall, Giants	36	Heath, Browns	27

NATS TOP BOSTON

WASHINGTON, Sept. 28 (INS)—Washington captured the final game of the season from the Boston Red Sox here today 5 to 1.

Mickey Haefner of the Nats though hit freely, was stingy with hits with runners in scoring position. Earl Johnson started for the Sox and after giving up two runs in the second, gave way to Chuck Stobbs. Box:

Boston	AB	H	O	A
Pel'grini 3	4	2	0	2
Pesky s	4	0	2	5
DiM'g'o m	4	1	3	0
Williams l	4	2	1	0
Doerr 2	3	1	2	3
Gut'r'ge 2	1	0	0	0
Mele r	4	1	4	1
Jones 1b	4	1	11	0
Tebbetts c	1	1	0	0
Batts c	2	1	1	1
Johnson p	0	0	0	1
Stobbs p	1	0	0	0
Beal p	0	0	0	1
Culb'son x	1	0	0	0
Partee r	1	0	0	0
Totals	34	10	24	14

Wash.	AB	H	O	A
Wooten m	5	0	3	0
Lyons 2	4	1	4	4
Coan r	2	1	1	0
Vernon 1b	4	2	8	0
McBride l	3	0	3	0
Yost 3	2	1	1	2
Sullivan s	2	0	2	4
Evans c	4	2	5	0
Haefner p	4	2	0	0
Totals	30	9	27	10

x—flied out for Johnson in 3rd.
r—flied out for Stobbs in 8th.

BOSTON ..... 001 000 000—1
WASHINGTON ..... 023 000 00x—5

Runs—Jones, Lyons, Coan, Vernon, McBride, Yost. Errors—Pesky. Runs batted in—Evans 2, Culberson, Vernon 2, Sullivan. Two base hits—Vernon. Stolen bases—Evans. Sacrifices—Sullivan. Double plays—Sullivan, Lyons and Vernon 2; Doerr, Pesky and Jones; Lyons, Sullivan and Vernon; Mele and Jones. Left on bases—Boston 6; Washington 8. Bases on balls—Johnson 1; Stobbs 5. Strikeouts—Haefner 3; Stobbs 1. Hits—off Johnson 3 in 2; Stobbs 3 in 5; Beal 3 in 1. Losing pitcher—Johnson. Umpires—McGowan, Rue and Grieve. Time of game—1:41. Attendance—5,238.

DEATHS

HELMICK SERVICE

A funeral service will be held tomorrow at 11 a. m. at the Hafer Funeral Home for Harrison E. Helmick, 35, a former Cumberland resident, who died suddenly at his home in Baltimore Friday.

Rev. E. C. Hunt, pastor of the Assembly of God Church in Lonaconing, will officiate, and interment will be in Hillcrest Burial Park.

Mr. Helmick was born in Hendricks, W. Va., April 11, 1912, a son of Mrs. Sarah J. Helmick, Mt. Savage, and the late Arthur Helmick. A former employe of the Celanese plant, Mr. Helmick had been working as a shipfitter for the Bethlehem Steel Company in Baltimore for the past two years.

Besides his mother, he is survived by his widow, Mrs. Rose Lambert Helmick; one daughter, Sarah Theresa, at home; three brothers, Robert A. and Herbert H., both of Baltimore, and Carl W. Helmick, Mt. Savage; two sisters, Mrs. Ethel Tyson and Mrs. Elva Downing, and a half-brother, Charles W. Everett, all of Baltimore.

MRS. KERSCHER SERVICE

A requiem mass will be celebrated in SS. Peter and Paul Catholic Church tomorrow at 9 a. m. for Mrs. Katherine Kerscher, 83, widow of Isadore Kerscher, who died Saturday afternoon at the home of her niece, Mrs. Eugene C. Landis, 114 Park Street, after a serious illness of about 10 months. She had been in failing health for some time.

Interment will be in SS. Peter and Paul Cemetery.

Born in Bavaria, Mrs. Kerscher came to this country as a young woman and had been a resident of Cumberland for over 60 years. She was a member of SS. Peter and Paul Church.

Other surviving nieces and nephews include Mrs. David Weitz, a resident of Michigan; Mrs. Frank McNally, Staten Island, N. Y.; William Hammersmith, 315 Baltimore Avenue, and John Hammersmith, 409 Decatur Street.

The body will remain at the Landis residence.

MRS. CLARA ROSENMERKEL

Mrs. Clara Diggs Rosenmerkel, 59, 107 Wills Creek Avenue, widow of C. Ward Rosenmerkel, died yesterday morning in Allegany Hospital, where she had been a patient since August 24.

A native of Cumberland, Mrs. Rosenmerkel was a daughter of the late John Henry and Catherine Hammersmith Diggs. She was a member of Fort Cumberland Unit, American Legion Auxiliary, and beloged to SS. Peter and Paul Catholic Church.

Surviving are three sons, Nelson W., Harold J. and Ellsworth V. Rosenmerkel, all of this city; three brothers, John W. and Joseph Diggs, this city, and Vincent Diggs, Elkhart, Ind.; three sisters, Mrs. Theodore Rose, Mrs. Aloysius Smith and Mrs. Charles W. Harper, all of Cumberland; and eight grandchildren.

A requiem mass will be celebrated Wednesday at 9 a. m. in SS. Peter and Paul Catholic Church, with interment in SS. Peter and Paul Cemetery. The body is at Stein's Chapel.

MRS. SALLY BROTEMARKLE

Mrs. Sally Bryant Brotemarkle, 62, Mt. Union, died suddenly yesterday morning attending Sunday services in the Pentecostal Church, Newton Hamilton, Pa., from what authorities described as natural causes.

A native of Mt. Union, she had been acustomed to attending services at the church a few miles away. She was a sister of Mrs. Louie Lyons, this city.

Besides Mrs. Lyons she is survived by five daughters, Mrs. Fay Mills, Mrs. Burtland Whetzell, and Mrs. Norman Shank, all of Mt. Union; Mrs. Kenneth Mills, Kestler, Pa.; and Mrs. Forrest Bilger, Hill Valley, Pa., four sons, Robert L. Brotemarkle, Kestler; Chester A. Brotemarkle, Thomas K. Brotemarkle and Roy D. Brotemarkle, all of Newton Hamilton. Two brothers, Oscar Bryant and Keiffer Bryant, both of Hyndman, also survive.

A funeral service will be conducted Wednesday at 2 p. m. in the Kight Funeral Home, this city, where the body will be brought Tuesday. Interment will be in Zion Memorial Cemetery.

L. A. CARDER

Lafayette A. Carder, 83, retired Hampshire County, W. Va., school teacher, died yesterday at 4:15 a. m. at the home of his son, Fayette E. Carder, 410 Waverly Terrace, where he had been residing for the past two weeks.

A native of Romney, W. Va., he was a son of the late Abner and Mary Ellie Carder. He taught school in Hampshire County for 22 terms, beginning at the age of 17.

Mr. Carder has been a resident of the Oldtown section for the past 30 years, but continued to hold membership in Clinton Lodge No. 86, A. F. and A. M., Romney, which he joined in 1897. He had been ill two years prior to his death.

Surviving besides his son, Fayette, are two other sons, Noah S. Carder and Bryce E. Carder, Oldtown; two daughters, Mrs. Lester Mullenax, Oldtown; and Mrs. Owen Platt, Sulphur Springs; 36 grandchildren and eight great-grandchildren.

A brief service will be conducted here Wednesday at 1 p. m. with Rev. T. E. Richardson, Oldtown, officiating and the body will be taken to Ebenezer Methodist Church, Romney, where Rev. Fred B. Wyand will officiate. Burial will be in the church cemetery.

NAZELROD INFANT RITES

A funeral service was held yesterday afternoon at the residence for Evelyn Marie Nazelrod, two-day-old daughter of Walter and Maude Stallings Nazelrod, Flintstone, who died Saturday night in Memorial Hospital.

Rev. Charles S. Reckley, pastor of Davis Memorial Church, officiated, and interment was in Mt. Tabor Methodist Cemetery.

Besides her parents, the child is survived by six brothers, Clyde, Omar, Max, Paul James and Carl Nazelrod, and two sisters, Lorena and Loretta Nazelrod, all of Flintstone.

MRS. GORDON WARNICK

Mrs. Vera Swain Warnick, 40, wife of Gordon Warnick, Cresaptown, died Saturday night in Allegany Hospital, where she had been a patient for two weeks.

Born in Little Orleans, Mrs. Warnick was a daughter of James I. and Annie E. Truax Swain. She was a member of Calvary Tabernacle, Cresaptown.

Besides her husband, she is survived by one son, Hayward, at home; six sisters, Mrs. Ross Bishop, Cumberland; Mrs. Russell Trail, Hancock; Mrs. Norman Will, Mrs. Dean Elliott and Mrs. Harold Kelly, all of Hagerstown, and Mrs. Dennis Carr, Westminster; and three brothers, Webster, George, and Vernon Swain, all of Hancock.

A funeral service will be held tomorrow at 2 p. m. at Calvary Tabernacle, with Rev. W. J. Shellenberger, pastor, officiating. Interment will be in Hillcrest Burial Park.

BUDD BOOSE SERVICE

SOMERSET, Pa. — A funeral service was held Friday afternoon at the residence for Budd B. Boose, 60, a member of the Somerset County Bar for 28 years, who died Wednesday in Mercy Hospital, Pittsburgh, where he had been a patient for three weeks.

Dr. I. Hess Wagner, pastor of Trinity Lutheran Church, officiated, and interment was in Husband Cemetery.

Born on farm in Milford Township, Somerset County, Mr. Boose was a son of John R. and Anna Mary Turner Boose. After receiving his law degree from the University of Michigan in 1915, he became the first secretary of the Somerset County Coal Operators Association.

A veteran of service with the Army Air Force in World War I, Mr. Boose was a director and vice president of Somerset Trust Company, and a member of Samuel S. Crouse Post No. 181, American Legion. At the time of his death he was senior member of the law firm of Boose, Coffroth and Boose in Somerset.

Williams Annexes Third Swat Crown

NEW YORK, Sept. 28—(AP)—Thumping Theodore Samuel Williams, slugging Boston Red Sox outfielder, became the fourth three-time batting champion of the American League today when he wound up the regular season with an unofficial mark of .343.

Williams, who also won the batting title in 1941 and '42, thus joined Ty Cobb, Napoleon Lajoie and Harry Heilmann in leading his league three times. Cobb was number one man 12 times, Heilman four and Lajoie three.

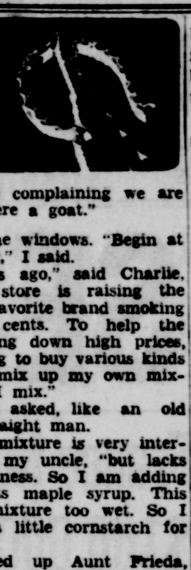
Williams To Fight Rafferty Tonight

NEW YORK, Sept 28—(AP)—Hard-hitting Ike Williams steps out as undisputed lightweight champion of the world for the first time tomorrow night when he clashes with Doll Rafferty of Milwaukee in a 10-round non-title bout in Philadelphia's Convention Hall.

FIRST "BLEACHERITES" FORM AT STADIUM

NEW YORK, Sept. 28 (AP)—The first two bleacherites encamped late today at Yankee Stadium to await the sale of tickets for the World Series which opens Tuesday.

PITCHING HORSESHOES by Billy Rose



Billy Rose

Last week I had a sign painter letter up a little placard which read, "Through these portals pass the most beautiful potato pancakes in the world." I figured I'd hand it up over her kitchen door.

Yesterday evening I put the sign and myself in a taxi and headed for the East Side where Aunt Frieda and my Uncle Charlie (the inventor) have been living since a candy apple on a stick cost a penny.

As I climbed the three flights of their walk-up tenement, I kept sniffing for the fragrance of Aunt Frieda's cooking. I wanted to get the proper feeling of reverence in my nose. As I reached the third landing, my nostrils were assaulted by the smell of something burning—and it was like the funeral pyre of a pair of old gym socks.

I opened the door and saw the outline of my Uncle Charlie's figure through yellowish smoke. He was puffing on a pipe. "What are you burning in there?" I choked. "A death certificate?"

In front of Uncle Charlie on the parlor table was a little brownish mound of tobacco. Charlie looked up at me with the eyes of a man who had been fighting a forest fire.

"I am experimenting with science," he announced, and blew a cloud of smoke in my face.

I coughed, grabbed the back of a chair, and hung on. "That kind of warfare was outlawed by the Geneva Convention," I yelped. "What's this all about?"

"I am rich," said Uncle Charlie. "From my new invention I will make a million."

"From his new invention," hollered Aunt Frieda from the kitchen, "he will break the lease yet. The neighbors are complaining we are keeping in here a goat."

I opened the windows. "Begin at the beginning," I said.

"Two weeks ago," said Charlie, "the candy store is raising the price of my favorite brand smoking tobacco five cents. To help the President bring down high prices, I am resolving to buy various kinds tobacco and mix up my own mixture. I buy. I mix."

"And?" I asked, like an old vaudeville straight man.

"The first mixture is very interesting," said my uncle, "but lacks a little sweetness. So I am adding for ten cents maple syrup. This makes the mixture too wet. So I am adding a little cornstarch for body."

"Also," piped up Aunt Frieda, "cooking chocolate, holiday wine chopped-up zweiback and petals from the geranium plant."

"A woman's exaggeration," said Charlie. "Chocolate I never used."

"If your mixture didn't taste good," I offered, "why didn't you throw it away?"

"You must think I'm nutsy-dopey-crazy," said the inventor. "The mixture is already representing an investment of over a dollar. To protect my original investment, I must keep adding. And lucky I did, because from this is coming a great discovery."

"A tobacco that cures people of smoking?" I suggested.

"A much greater invention," said my uncle. "Better than DDT. One day, I'm noticing a strange thing. In the kitchen is flies. In the bedroom is flies. But in the parlor, where I am mixing, is no flies! I realize I am discovering an insecticide."

"Genius," said Frieda, "spelled backwards—jackass. The flies is naturally coming to the other rooms because they can't breathe good in the parlor."

"What's the difference why they go?" said Charlie. "The thing is—they go. I am labelling my preparation Bye-Bye Fly—the Humane Insecticide."

At this moment Uncle Charlie slapped himself on the neck.

"Wasn't that a fly?" I said. "I thought you told me your mixture chased them all away?"

"My mixture did," said Charlie. "But this isn't exactly my mixture. Yesterday while I am over at the coffee house, your Aunt Frieda threw my invention out with the garbage. A million dollars is somewhere in the barrels."

"Why don't you duplicate the original mixture?" I asked.

"The genius forgot what he put in it," said my Aunt Frieda.

Uncle Charlie sighed. "Again I must begin experimenting with science. But in this house an inventor gets no respect."

"Respect—no," said Aunt Frieda, coming out of the kitchen with a big platter. "Sauerbrauten—yes. Eat, eat, eat."

(Copyright, 1947, by Billy Rose)
(Distributed by The Bell Syndicate, Inc.)

Dons Drub Nevada

SAN FRANCISCO, Sept. 28—(AP)—The University of San Francisco Dons, passing and pounding in impressive fashion, rolled up a 37-13 victory here today over a hard fighting but outclassed University of Nevada eleven.

Walker Captures N. L. Batting Title

NEW YORK, Sept 28—(AP)—Harry (The Hat) Walker, who was traded by St. Louis to Philadelphia in early May, today won the National League batting championship with an unofficial final average of .362. It was the first time in the history of the league that brothers had captured the title. Harry's brother, Dixie Walker, Brooklyn, had won in 1944.

4 World Records Fall In Regatta

NEW MARTINSVILLE, W. Va., Sept. 28—(AP)—Four world records were shattered here today during the running of the eighth annual Ohio river regatta before a crowd estimated at 30,000 persons who lined both the West Virginia and Ohio banks of the stream.

In addition, Danny Foster, Detroit, Mich., was forced to call off his attempts for a new mark over a one-mile course because of darkness. He was shooting for the inboard record of 124.915 miles per hour set by Gar Wood at Algonac, Mich., in 1932.

Those setting new standards today in the program sponsored by the Magnolia Yacht Club and sanctioned by the American Power Boat Association were Jack Cooper, Kansas City, Mo., Franklin Foulke, Essex, Md., Edison Hedges, Wilmington, Del., and Phil Sharples, Philadelphia.

Opening October First
BERNSTEIN STUDIO
of
CHILD PHOTOGRAPHY
(6 weeks to 14 yrs. exclusively)
Corner of Centre and Frederick Sts.
Above No. Amer. Accet. Corp.
1 FREE CHILD PORTRAIT
October 1-2-3
Come Up and See Our Modern Studio

It's So Easy
TO MAKE A LOAN
at Our Office
NATIONAL LOAN CO.
201 SOUTH GEORGE STREET
Furniture Loans
AUTO LOANS IN 5 MINUTES
EASY REPAY PLAN
LESTER MILLENSON, Mgr.
PHONE 2017
M-P-1-t

CASH
For TAXES BILLS REPAIRS EXPENSES
15 Months To Repay
MILLENSON CO.
106 S. Liberty St. Phone 847
Irving Millenson, Mgr
Monthly Cash Pay
$ 50 $4.19
$ 75 6.28
$100 8.75

Write Your Own Checks As You Need Them. Open A
Special Checking Account
YOU BUY 15 CHECKS FOR 1.00
No charge for deposits
THE COMMERCIAL SAVINGS BANK
City Hall Sq. — Cumberland, Md.
Member Fed. Deposit Insurance Corp.
No minimum balance required

Better Photo-Finishing by Christopher


Leave Your Films at
COOLEY'S PHARMACY
Cor. Henderson Ave. and Valley St.

BORROW SENSIBLY
If you need cash for Summer expenses, our service is prompt, friendly and private.
Loans up to $300.00
We prefer to make loans on signatures alone
INDUSTRIAL LOAN SOCIETY, INC.
No. 301, Liberty Trust Bldg.
Phone 97

SILVER LANES BOWLING ALLEYS FOR SALE
Six fine bowling lanes in excellent condition, complete with all equipment and refreshment bar, housed in modern brick building on McMullen Highway at Cresaptown. Alleys booked for the season . . . income assured. Financing may be arranged.
Call Mr. Grant at 3962-R, Grand Motel, Route 40 at Allegany Grove.

—KNOW HOW—
is Important in the Insurance Business Too
Insurance policies don't vary so much . . . it's the way they are fitted to your needs for protection that makes the big difference. When you put your insurance up to us you can be sure that you will get the right protection to do the job. And it may surprise you how often the right protection actually costs you less.
GEARE-EVERSTINE AGENCY
Liberty Trust Building Phone 2709



Here's the perfect slip to wear under your important suits, your new dresses. Trim, sleek-fitting... Fastidiously tailored by Vanity Fair in lovely rayon jersey. Whisked into suds, dried . . . and on it goes again, as simple as that! Nude, white, black in sizes 32 to 40.
Sizes 42 to 46 .... 2.98
Main Floor
Lazarus
Cumberland

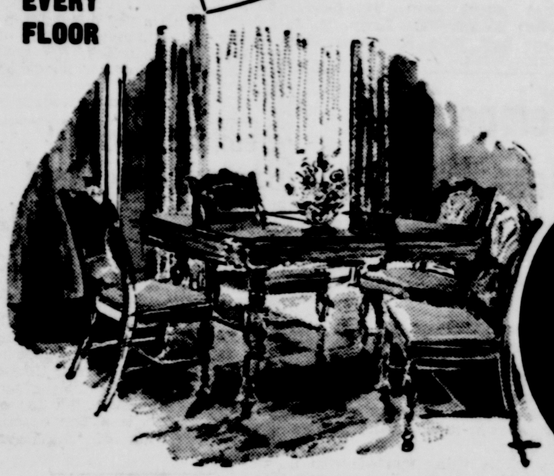
8 HOUR CLEANING SERVICE
At Our Main Plant, 536 N. Centre St.
SAVE ON CLEANING
Use our Cash-and-Carry Plan. There's plenty of parking space at our main plant, 536 N. Centre St.


FREE
MONITE MOTH PROOFING
Of Every Wool Garment — Guaranteed Moth-Proof For Six Months
Peter Pan Cleaners
Three Convenient Locations
536 N. Centre St. — 162 N. Centre St. — 62 Pershing St.
PHONE 19 and 1498


AUTO LOANS
REDUCE YOUR AUTO PAYMENTS
Just drive to the office, bring a record of your payments . . . we'll work out a plan while you wait.
$400 Balance . . . your monthly rate is $30.13 . . . $600 Balance . . . your monthly rate is $44.67 $900 Balance . . . your monthly rate is $66.33 Loans up to $300 made under Maryland Small Loan Law.
North American ACCEPTANCE CORP.
Corner of Frederick and Centre Streets — Phone 4900

An invitation is extended to the public to attend
A FREE LECTURE
entitled
"CHRISTIAN SCIENCE: The Religion of Friendship and Healing"
by Robert S. Van Atta, C. S.
of Rochester, New York
Member of the Board of Lectureship of The Mother Church, The First Church of Christ, Scientist, in Boston, Mass.
MONDAY, SEPTEMBER 29, 1947
at 8:15 P. M.
in THE FIRST METHODIST CHURCH
BEDFORD STREET
First Church of Christ, Scientist, of Cumberland, Maryland
CORDIALLY INVITES YOU


YOU'LL DISCOVER More Value AT WOLF'S
If for years you have wanted really good furniture, but thought it too expensive, then we ask you to visit Wolf's. You'll discover just what you've always wanted in well-built, correctly-styled furniture at prices well within the most limited budget.
In accordance with Wolf's friendly policy, you'll always find a courteous, willing salesman ready to help you select your needs.
Then, too, you'll find Wolf's dignified credit plan at your disposal!

Buy at Wolf's Low Prices!
. . . YOUR CREDIT ACCOUNT IS INVITED
SHOP EVERY FLOOR

WOLF FURNITURE COMPANY
12 Big Stores of Better Values!
There's a Friendly Wolf Store in Your Community
CUMBERLAND, 42-46 Baltimore St.
TYRONE 1222-24 Penna. Ave.
EBENSBURG High and Center Sts.
LOCK HAVEN 37 Bellefonte Ave.
BELLEFONTE 20 So. Allegheny St.
HUNTINGDON 7th and Mifflin Sts.
PHILIPSBURG 21 No. Front St.
BARNESBORO 921-923 Philadelphia Ave.
CLEARFIELD 11-13 So. 3rd St.
LEWISTOWN 1114-16 W. Market St.
WILLIAMSPORT 330 W. Market St.
ALTOONA 1501-03 Eleventh Ave.

FROSTBURG · MT SAVAGE · MIDLAND · LONACONING · WESTERNPORT · LUKE · BARTON · PIEDMONT · PETERSBURG · KEYSER · ROMNEY · MOOREFIELD

George's Creek And Tri-State Area News

OAKLAND · GRANTSVILLE · PARSONS · KITZMILLER · HYNDMAN · GILMORE · FRIENDSVILLE · MEYERSDALE · DAVIS · FORT ASHBY · BEDFORD · THOMAS

Herman Hamilton Heads Electronic Warfare Platoon

Members Will Meet Twice Each Week

By RUDOLPH NICKEL

FROSTBURG—Herman G. Hamilton, 166 East Main Street, this city, received an appointment Saturday as officer in charge of an Electronic Warfare Platoon recently organized by the Fifth Naval Districtct. Norfolk, Va.

The platoon presently consists of nine men who will meet officially twice a week at the Frostburg headquarters, which will be housed in a small building, measuring 20 feet long, 12 feet wide and 10 feet high, now being erected in the rear of 166 East Main Street.

The building, Hamilton said, will be equipped with a large transmitter, receiver and radar gear capable of contacting points in practically every country of the world.

Platoon members will meet twice a week on Wednesdays and Thursdays and on these evenings will be required to establish regulation contact of the V-3 USNR program between Frostburg and the naval station at Norfolk. Other practice meetings will be devoted to contacting stations throughout the world.

Hamilton, who will be in charge of all meetings, is a Navy veteran of the second World War. He served nearly four years as an electronic technician in charge of 14 ships operating in the Mediterranean area during the war.

He said the local station will be an official communication point between Frostburg and Norfolk, Va. Any radio operator or technician interested in joining the platoon may obtain all necessary information from Hamilton at the Carl and Hamilton Studio, 45 East Main Street, Frostburg.

Lewis Rites Today

A funeral service or James W. Lewis, 79, retired mine worker and former employe at the Celanese plant, who died Friday night at his home, 245 Welch Hill, will be held today at 2:30 p. m., at the residence with Rev. W. D. Reese, pastor of Welsh Baptist Church, officiating. Burial will be in Allegany Cemetery

Committee Named

The committee from Mt. Savage Volunteer Fire Company for Fire Prevention Week, October 5-11, consists of Richard Uhl, Fire Chief Joseph Carter, F. J. McDermott, James Birmingham, George Crump and John Graham. This committee will function in the area served by the Mt. Savage Volunteer Fire Company with a three-fold program of publicity, teaching and inspection.

Frostburg's Fire Prevention Week Committee will probably get the matter of inspection under way this week. It is requested that all teachers in the schools who may not know how to operate a fire extinguisher please speak to the Fire Prevention Week Committee in their area for instruction in the matter.

Persons interested in the purchase of a two and one-half gallon soda and acid fire extinguisher for public buildings or private homes should speak to Fire Chief Woodrow Layman or to any of the Fire Prevention Week Committee or to any member of the Fire Department.

Frostburg Briefs

The Ladies Social Club of the Fraternal Order of Eagles will meet tonight at 8 o'clock at the Eagles' Club, East Main and Uhl Streets.

A course in botany will be offered at Frostburg State Teachers College as an extension course with a credit of four hours. A preliminary meeting will be held Monday afternoon at 4:30 o'clock to determine whether the group prefers an evening meeting or a Saturday meeting. Interested persons, who cannot attend the preliminary meeting but wish to enroll, may write the college for detailed information.

Miss Anna B. Gray, faculty member of Frostburg State Teachers College, has announced that a class in woodcraft to be conducted at Beall High School, will be organized the first week in October when registrations will be held at the high school. The class will be formed shortly after registrations are completed. Miss Gray states that an announcement, previously published, that the classes would be held in State Teachers College, was incorrect.

Frostburg Personals

Mrs. Joseph M. Myers, Beall Street, is home from West Frankford, Ill., after attending the funeral of her niece, Mrs. William G. Callies, St. Louis, Mo., who was drowned in a seaplane accident in Ley, Minn.

Mrs. Anna Miller and Mr. and Mrs. Russell Lancaster, Wood Street, are home after visiting Mr. and Mrs. Lancaster's son, Emory Dayne Lancaster, who is with the Army Ordnance Department at Fort Jackson, S. C.

Clinton Charles Crowe, son of Mrs. Dorcas Crowe and grandson of Mr. and Mrs. Charles E Engle, 35 Steyer Street, is improved after being a patient in Miners' Hospital.

Mr. and Mrs. Chester Miller, Sacramento, Calif., announce the birth of a son, Robert Lee Roy, September 16 in Shutter Hospital, Sacramento. Miller, a former resident of Frostburg, has made his home in California since being discharged from the Marine Corps. He is a field display man for Sears, Roebuck and Company.

West Polo Team Wins

WESTBURY, N. Y., Sept. 28—(INS)—A Western Polo Team today defeated the East by 9 to 7 to take a lead of two games to one in a series which previously was played in 1933 and 1934.

Peter Perkins, Santa Barbara, Cal., led the West to victory with four goals. Peter Grace New York, made a like number for the East, but other members of the losing team made only three goals among them.

The dandelion blossom really is a giant bouquet of tiny yellow flowers.

Davis High School Officers Elected

PARSONS, W. Va. — Ira McDowell, principal of Davis High and Grade School announced enrollment for the new term to be 1947 in the high school and 134 in the grade school, 10 fewer students than last year in both schools.

He also announced that the school held the annual election of officers. They are:

Janet Sayger, president of the senior class; Dorothy Holcombe, vice president; Gertrude Wilson, secretary-treasurer, and Miss Frances Mamish, class sponsor.

Frank Zardoni is president of the junior class with Ernie Propst as vice president; Wilma Lee Arnold, secretary-treasurer, and Mrs. Joyce Cooper, class sponsor.

Carl Kline was named president of the sophomore class with Rebecca Friend as vice president; Carl Uchic, secretary-treasurer, and Coach Weider, class sponsor.

Dorothy Wilson was elected president of the freshman class with Jeannie Armentrout, vice president; Margaret Campbell, secretary-treasurer; Miss Marguerite Chrystal, class sponsor.

Johnny Raese is president of the eighth grade class; Robert Coffman, vice president; Albert Zalatoris, secretary-treasurer; Miss Lily Aronson, class sponsor.

William Shure heads officers of the seventh grade with Veronica Tekavec, vice president, and Shirley Harman, secretary; Walter Govedich, treasurer, and Mrs. E. B. Teter, class sponsor.

Schramm Rites To Be Held Today

BARTON—A funeral service for William McKinley Schramm, 50, who died suddenly at his home, German Street, Friday afternoon, will be conducted today, at 3:30 p. m. at Barton Presbyterian Church, with Rev. Stanley H. Jewell, pastor, officiating.

Kelly-Mansfield Post No. 52, American Legion, of which he was a member, will conduct services at the grave assisted by Barton Post No. 189.

Mr. Schramm was also a member of Local 2523, United Mine Workers of America. He was employed by George's Coal Company until ill health forced him to retire.

Interment will be in Laurel Hill cemetery, Moscow.

Seek New Members

The Barton Methodist Church will conduct a four week church school membership and attendance campaign commencing Sunday, October 5, as a part of the Nationwide Methodist Church School Crusade for Christ.

The officers and teachers of the church school will visit the homes and make personal calls on prospective members and those who have not attended regularly.

World Wide Communion will be observed October 5 when the Holy Sacrament will be administered by Rev. L. J. Moore, pastor.

Personals

Mr. and Mrs. Willard Spencer, near Barton, announce the birth of a son, Gary Edward, Friday at home.

Homer H. Gnagey Dies At Boynton

SALISBURY, Pa. — Homer H. Gnagey, 57, a native of Grantsville, died Saturday morning at his home in Boynton, near Salisbury, Pa., after an illness of two months.

Born December 31, 1889, Mr. Gnagey was a son of the late Jonas and Elizabeth Swauger Gnagey. He had been a dairy farmer in Boynton since 1921.

Besides his widow, Mrs. Kathleen Craft Gnagey, whom he married in Chambersburg, Pa., in 1912, Mr. Gnagey is survived by two sons, Homer, Turtle Creek, Pa., and Walter, at home; five brothers, Edward, Washington, Pa.; William, Elk Lick Township, Pa.; Harry, Warren, Pa.; Elmer, East Orange, N. J., and Blaine Gnagey, Albuquerque, N. M.; five sisters, Mrs. Mary Horne, Borehead, Wis.; Mrs. Cora Lininger, Waterloo, Iowa; Mrs. Lulu Parson, Delmar, Del.; Mrs. Annie Stanton, Grantsville, and Mrs. Olive Loechel, Salisbury, and four grandchildren.

A funeral service will be held tomorrow at 2:30 p. m. at the residence in Boynton, with Rev. J. B. Warman, pastor of the Brownsville, Pa., Methodist Church, officiating. Interment will be in the Odd Fellows Cemetery at Salisbury.

PIRATES WIN FINAL

PITTSBURGH, Sept. 28 (INS)—The Pittsburgh Pirates closed out their most disastrous season in 30 years today by clubbing three Cincinnati pitchers for 13 hits, including two homers, to defeat the Reds 7-0 before 33,704 fans in Forbes Field.

Ernie (Tiny) Bonham, Yankee cast-off, stopped the Reds with two hits, and allowed only three to reach first base. He gave up no walks and hit one batter as he won his eleventh game of the season.

Ralph Kiner, trying to break his deadlock with Johnny Mize of the New York Giants for major league home run honors, singled once in four times at bat, and drove in one run. Box:

Cin'nati	AB	H	O	A	Pittsb'gh	AB	H	O	A
Baumh'z r	4	0	3	0	Russell r	5	1	4	0
Adams 2	3	0	3	2	Woodl'g m	4	2	4	0
Hatton 3	4	0	1	1	Gustine 3	4	2	1	2
Young 1b	3	1	9	0	Kiner 1	4	1	6	0
Vollmer m	3	0	0	0	Fletcher 1	4	2	9	1
Lukon 1	3	0	2	0	Cox s	4	1	0	4
Miller s	3	1	1	4	Cast'l'ne s	0	0	0	0
Mueller c	3	0	5	0	Bloodw'h 2	4	0	0	2
Lively p	2	0	0	2	Howell c	4	2	2	0
Hetki p	0	0	0	0	Bonham p	4	2	1	1
x Haas	1	0	0	0					
Gumb't p	0	0	0	0	Totals	37	13	27	10
Totals	29	2	24	9					

x—flied out for Lively in 8th.

CINCINNATI ..... 000 000 000—0
PITTSBURGH ..... 002 001 31x—7

Runs—Woodling, Gustine 2, Fletcher, Howell 2, Bonham. Error—Hatton. Runs batted in—Woodling 2, Kiner, Howell, Gustine 2, Bonham. Two base hits—Woodling, Fletcher. Three base hits—Woodling, Gustine. Home runs—Howell, Gustine. Left on bases—Cincinnati 3, Pittsburgh 6. Strikeouts—Lively 2, Bonham 2, Gumbert 2. Hits—off Lively 11 in 6⅔ innings; off Hetki 0 in ⅓ inning; off Gumbert 2 in 1 inning. Hit by pitcher—by Bonham (Adams). Losing pitcher—Lively. Umpires—Jorda and Barlick. Time—1:45. Attendance—33,704.

Shoemaker Rites Set For Tuesday At Piedmont

Services Will Be Held At 9:30 A. M.

By GEORGE W. DADDYSMAN

WESTERNPORT—A funeral service for Archibald Jerome Shoemaker, 74, well known carpenter, who died at his home, 60 Paxton Street, Piedmont, Saturday night at 9:30 o'clock will be held tomorrow afternoon at 2:30 at is residence. Rev. J. E. Dettra, pastor of the Church of the Brethren, Westernport, will officiate. Interment will be in Philos Cemetery, Westernport.

Mrs. Shoemaker, who had been bedfast three weeks was a native of Purkittsville, W. Va., a son of the late Thornton and Sarah Elizabeth Arnold Shoemaker. He had lived in the Tri-Towns 30 years.

A former employee, for 18 years, at the Luke Plant of the West Virginia Pulp and Paper Company, Mr. Shoemaker was a member of the Church of the Brethren, Westernport.

Besides his widow, Mrs. Florence Wright Shoemaker; two step-children, Noah Wright, Westernport, and Mrs. Ida Goff, Detroit; a brother, Charles Shoemaker, Lonaconing; and two sisters, Mrs. Alice Liller, Purkittsville and Mrs. Robert Ludwick, Headsville, W. Va., also survive.

Pastor Is Appointed

Rev. F. G. Senger, pastor of the Winchester, Va., Station has been appointed pastor of the Evangelical United Brethren Church held at Harrisonburg, Va.

Rev. Senger succeeds Rev. Ernest Bruce Caplinger, who has been pastor of the local church here for eight years, who was transferred to Riverton, W. Va.

Besides Rev. and Mrs. Caplinger, others from here who attended the conference were Mr. and Mrs. Edward C. Dayton and daughter, Miss Dessie Dayton and grandson, Gary Dayton; Mr. and Mrs. William McGee; Mrs. Charles Paugh, and Mrs. Lottie Bosley. Mrs. Dayton was a delegate and Mrs. Paugh an alternate.

Band To Give Concert

A band concert in recognition of Miles T. Haran as a ban leader in this section will be given by the Arion Band of Frostburg in front of his home at 76 Second Street, Piedmont, this evening at 8 o'clock. Mr. Haran is director of the American Legion Band of Victory Post No. 155 of Westernport.

The Frostburg band has been long established and is well known for the playing of fine music. It is directed by Darryl Zellers and has 35 members.

It is being given in appreciation for Mr. Haran's services in promoting bands here over a long period of years and for his co-operation with other communities in the George's Creek section.

W.C.T.U. Has Tea

The silver tea held by the W. C. T. U. at the Trinity Methodist Church, Piedmont, in celebration of the anniversary of the birth of Frances E. Willard was attended by 25 guests.

A talk was given by Rev. J. E. Dettra, pastor of the Church of the Brethren, Westernport. Mrs. Frank Dayton, who had charge of the program, conducted the devotionals and reviewed the accomplishments of the local group for the past year.

Tea was poured by Mrs. Royland Seaber, Mrs. Ralph Biggs and Mrs. George W. Daddysman. The benediction was given by the Rev. Raymond L. Moore.

Will Honor Employes

The seven employes of the Luke plant of the West Virginia Pulp and Paper Company who will be retired tomorrow were honored by the company Friday night with a banquet at the Ali Ghan Shrine Club, Cumberland. Each were presented with a $50 bill. I. wr attended by 60 guests with Albert Kaiser, superintendent of the Luke plant as toastmaster.

The honored guests included James Walker, superintendent of the paper mill; Thomas Holland, of the paper mill; Victor S. Kalbaugh, pipe foreman; William Grimm, painter foreman; John V. Niland, master mechanic; J. Grant Hayden, of the office staff and Fred W. Wiseman, who has charge of the outside crew. Short talks were given by the guests.

As the retiring men le the mill for home Friday afternoon after completing their work for the day, six of them were presented wrist watches by the employes of their department and Mr Hayden, a well known fisherman was presented a fishing pole, casting rod, reel and line.

Homemakers Meet

Mrs. Frank Dayton gave a talk on the United Nations at the monthly meeting of the Westernport Homemakers Club Friday evening at the home of Mrs. Ernest Wilson.

Mrs. Clyde Z. Kalbaugh, acting welfare chairman, gave a report. Roll call was answered by giving a recipe. Refreshments were served.

A Halloween party will be held at the next meeting at a place not yet selected.

Firemen To Practice

The six volunteer fire companies namely Potomac No. 2, Westernport; Tri-Towns No. 1, Piedmont; Luke, Bloomington, Beryl and McCoole which will present a fire fighting exhibition act Sunday afternoon at 3 o'clock will hold a practice today at 6 p. m. on the grounds of the Piedmont High School.

Committees To Meet

A joint meeting of the program and publicity committee of the Westernport and Luke Lions Club will be held this evening at 7:30 o'clock at the home of Joseph Alongi, Roberts Apartment building, Washington Street, to complete plans for the public presentation and demonstration of the two-way F.M. radio communication system for the police cars of Piedmont, Westernport and Keyser to be held Wednesday evening at 7:30 o'clock.

Will Plan Meeting

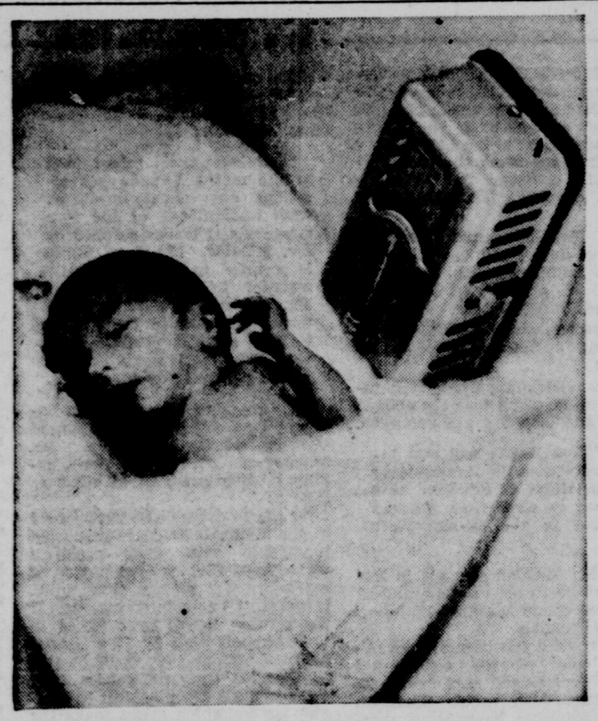
A joint meeting of the Executive and Program committees of the Piedmont Parent-Teachers Association will be held at the high school auditorium this evening at 7:30 o'clock. The association will hold its first fall meeting Thursday, October 9.

Revival Services Planned

A 12-day revival service at First Baptist Church will open Wednesday at 7:30 p. m. with Dr. Barry P. Clause, Baltimore, as the evangelist and Rev. Sidney E. Aldrich, Eckhart, leading the singing, according to the pastor of First Church, Rev. William B. Orndorff.

Tonight the Baptist Training Union and Sunday School Councils will meet at 7 and 8 o'clock, respectively. Business meetings of the church will follow at 9 o'clock.

Tuesday the Westernport District Baptist Executive Committee will meet with First Church at 6:30 p. m. Dr. William J. Crowder and Rev. Roger I. Berghouser, Baltimore, will attend. A light luncheon will be served.



ONE-POUND BABY—Born some three months ahead of time, according to the attending physician, the baby son of Mr. and Mrs. Frank Davis, Big Creek, W. Va., seemingly is normal although nurses say he weighs not more than a pound. The thermostat beside the infant in the incubator is six inches high. The baby is given a good chance to live. (AP Photo)

Catamounts Score Over Concord, 8-0

Safety And Touchdown Decide Tilt In Keyser

Potomac State School celebrated its home debut Saturday afternoon by defeating the Mountain Lions of Concord College in a West Virginia Collegiate Conference football game by the score of 8 to 0 before 1,500 fans at Stayman Field, Keyser.

After a scoreless first half, the Catamounts gained a 2-0 edge in the third period on an automatic safety. A bad pass from center caused the ball to roll out of the end zone for the safety. Fullback Joe Stanislawczyk, Conemaugh, Pa., whose brilliant punting kept the Lions in their own territory a greater part of the game, sprinted 32 yards for the game's lone touchdown in the final period.

Coach Lough's team reeled off 15 first downs to 7 for Concord and completed four of 12 passes for 48 yards. Two of the aerials were intercepted. Concord tried eight passes, completed three for 26 yards and had two intercepted. The Catamounts 231 net yards rushing and lost 65 yards on penalties while the Lions racked up 96 yards on ground plays and were penalized 15 yards. Lineups:

Pos.—POTOMAC STATE	CONCORD
LE—Allen	Hofstetler
LT—Stultz	Rhodes
LG—Walley	Davis
C —Shaffer	Ward
RG—Balsi	Bias
RT—Moyers	Williams
RE—Burns	Livingston
QB—McProuty	Blake
LHB—Sauders	Dobbins
RHB—Henderson	Sweeney
FB—Ruyak	Roberts

Score by Periods

CONCORD	0	0	0	0	0—0
POTOMAC STATE	0	0	2	6	8—8

Touchdown—Stanislawczyk
Safety—automatic
Substitutes: Potomac State — Antonik, Bero, Basillo, Bobbitt, Bonato, Campbell, Harris, Harmison, Peters, Stanislawczyk, Szafran, Smith, Dorsey. Concord — Kyle Bailey, Kee Bailey, Fields, Jones, Garten, Phillips, Morris, Little, Brown, Clarkston, Trent, Ballard, Bobinette, Lowe.
Officials — Referee — Newt Anderson. Umpire — Steve Harrick. Head Linesman — "Eck" Miers.

Cubans Whip Buckeyes

CLEVELAND, Sept. 28—(AP)—The New York Cubans came from behind to beat the Cleveland Buckeyes 6-5 today and sweep the Negro World Series in four straight games.

Allegany Eleven Beats Beall, 20-0

2,500 See AHS Score First Win Of Season

Allegany High School's football team broke into the win column for the first time this season by defeating Beall High School in Frostburg Saturday by the score of 20-0.

The Blue and White scored touchdowns in the first, second and fourth quarters.

Earl "Lefty" Bruce, the Campers' sprint star, playing the fullback position, marked up two of the three touchdowns. He went over from the 4-yard line in the opening period and Jay Dicken place-kicked the extra point.

AHS drove 49 yards for the second score with Bruce galloping over from the five.

Dicken smashed over from the four for the final six-pointer and he also kicked the extra point.

Allegany marked up 15 first downs to Beall's 5. Each team tried two passes but failed to connect. The winners rolled up 227 net yards on ground plays while Beall made 64. The Campers lost 40 yards on penalties while the Frostburg team was set back 35 yards.

Approximately 2,500 persons witnessed the game at Frostburg State Teachers' College Field. Lineups:

Pos.—ALLEGANY	BEALL
LE—Vernall	Stakem
LT—Piper	Matthews
LG—Hershberger	Walker
C —Ruehl	Eisentrout
RG—Hartman	Turner
RT—Dawson	Coleman
RE—Swan	Rephann
QB—Morton	Scarpelli
LH—Copp	Evans
RH—Dicken	Truly
FB—Bruce	Weimer

Score by Periods

ALLEGANY	7	6	0	7	—20
BEALL	0	0	0	0	— 0

Touchdowns — Bruce 2, Dicken. Points after touchdowns—Dicken 2, (placements). Substitutes—Allegany — Wright, Carros, Sluss, Harter, Keefe, Oglebay, Hounshell, DeVault, Burkett, Shoemaker. Beall — Carritano, Smith, Connor Sharer, Ruffo, Brady, Gray, Stevens, Rice, Lancaster, Powers.
Officials — Referee — Cavanaugh. Umpire — Staley. Head Linesman — Spangler.

Former Resident Dies

Mrs. Jean Robertson Cuthbertson, 63, a former Lonaconing resident, died Friday afternoon at her home in McDonald, O., relatives here have been informed.

Born in Lonaconing, Mrs. Cuthbertson was a daughter of the late David and Elizabeth Robertson. She and her husband, Gordon Cuthbertson, moved to Ohio about 1925.

Besides her husband, Mrs. Cuthbertson is survived by two sons, Gordon, also of McDonald; and Ernest, Fresno, Calif.; two sisters, Mrs. Elizabeth Woods, McDonald, and Mrs. Mary Lyons, Douglas Avenue, Lonaconing; two brothers, William and Harvey Robertson, both of Lonaconing; and seven grandchildren.

A funeral service was held Saturday afternoon in McDonald Methodist Church. The body arrived here early yesterday morning and was taken to the Lyons home, where a funeral service will be held today at 2 p. m.

Rev. John E. Stacks, pastor of First Methodist Church here, will officiate, and interment will be in Oak Hill Cemetery.

Boy Is Slightly Injured When Struck By Car

George Rosedale Has Lip Injury

By MRS. JOSEPH H. TAYLOR

KEYSER W. Va.—George Rosedale, 11, son of Mrs. Mona Rosedale, 488 South Main Street, was struck by an automobile driven by Grayson Miller, Keyser, late Saturday afternoon, and admitted to Potomac Valley Hospital for treatment.

The youth was reported as having run between two parked machines at the intersection of Potomac and Mineral Streets, directly in the path of Miller's automobile. No charges were placed against the driver. The child was treated for a laceration of the lip and returned to his home.

Dispensary For Students

Drs. Thad Huffman and Harry Coffman, who have been appointed as regular physicians for Potomac State School, have announced that they will alternate in attendance at the campus medical dispensary opened recently on the ground floor of Reynolds Hall. A suite of rooms including a consultation room and a bath have been redecorated and furnished to provide space for the dispensary.

Office hours are set temporarily for Monday through Saturday, 11 a. m. to noon, for the examination and treatment of ambulatory cases. Emergency cases will also be taken care of at any time. The dispensary is for the use of enrolled students only.

Trenter Is Arrested

Two arrests were made by City Police Friday. Clarence "Bud" Trenter, Keyser, was picked up on a charge of driving while intoxicated. He was lodged in the Mineral County jail until a date is set for his hearing.

M. R. Simmons was fined $10 for speeding on Mineral Street.

Open Membership Drive

The 1948 membership drive of Nancy Hanks Post No. 3518, Veterans of Foreign Wars, opened officially at the regular meeting of the Post Tuesday night, Adjutant L. C. Shuck announces. All veterans of foreign service and members of the Post are urged to pay their 1948 dues and attend the regular meetings of the Post held every Tuesday night at 8 o'clock, Shuck added.

Burial Squads To Practice

Burial Squads will hold drills every Tuesday night at 7 o'clock, in preparation and care for the bodies of veterans that will be returned to this country for interment.

The State Department reports that 4,000 bodies will be returned to West Virginia, and each Post, along with the American Legion and other military organizations, will have the responsibility of taking care of the military rites in each community. All veterans are urged to cooperate and to be present each Tuesday at 7 p. m. for drill.

Brief Mention

The A.T.G. Club will meet Monday evening at 8 o'clock at the nome of Miss Jo Ann Deegan.

Mr. and Mrs. Carlton Shoemaker, Willow Avenue, Keyser, announce the birth of a son, born Saturday, September 27, at Memorial Hospital, Cumberland.

Mr. and Mrs. Morrell Johnson, Davis Street, Keyser, announce the birth of a son, born Saturday, September 27, at Memorial Hospital, Cumberland.

Harvey Hudkins, student at Potomac State School, spent the weekend at his home in Philippi, W. Va.

Mr. and Mrs. Alvin Threlkeld, Jr., Charleston, W. Va., are visiting Mrs. P. S. Carnell, New Creek Drive.

Mr. and Mrs. Lance Saunders are spending the weekend in Oakland.

Jesse Taylor, Deer Park, Md., spent the weekend with relatives here.

Mr. and Mrs. William Smiley, Westernport, Md., announce the birth of a son born Saturday morning at Potomac Valley Hospital.

Patients at Potomac Valley Hospital include Thomas Nelson, Luke;

Timbermen Name Ankeney Manager

FROSTBURG — E. K. Ankeney Somerset, Pa., has been named acting manager by the board of directors of the newly organized Tri-State Timbermen's Association, which has announced an important meeting Tuesday evening at Arlington Inn, Grantsville, Garrett County.

The object of the new organization, Ankeney states, is to assist and advise all members of the lumber industry in the tri-state area of Maryland, West Virginia and Pennsylvania in the solution of their problems. An effort will also be made to stabilize wages and other matters in which both employers and employes are interested.

Meetings will be held from time to time in various localities where lumbermen are located in sufficient numbers to warrant this procedure.

Lumber operators desiring information concerning the purposes of the new organization may secure details from the association's office in Somerset.

Henry Holzappel, Gastonville, Pa., is president and W. O. Knotts, Morgantown, W. Va., vice president of the organization.

Lumbermen of the Frostburg area are asked to attend the meeting in Grantsville Tuesday evening.

Oldest Woman In Mt. Savage Dies

By MRS. ROSE O'ROURKE

MT. SAVAGE — Mrs. Elizabeth Markel Barth, 90, oldest woman and second oldest resident of Mt. Savage, died last night at Memorial Hospital where she was taken Saturday.

Born in nearby Pennsylvania, Mrs. Barth resided in Mt. Savage most of her life. Her husband, George Barth, a retired blacksmith of the Cumberland and Pennsylvania Railroad Company, died four years ago.

Mrs. Barth had been a very active woman for her age and spent most of her time during the summer in her flower gardens. An extensive reader, she had quite a collection of the best literary works of ancient and present day authors.

She was a member of St. Gorge's Episcopal Church and a charter member of the Senior Guild of the church.

Mrs. Barth is survived by one son, Rev. Theodore Barth, rector of Calvary Episcopal Church, Memphis, Tenn.; a stepson, John Barth, Omaha, Neb.; a stepdaughter, Mrs. Effie Massey, Florida, and two grandchildren, Theodore and Sarah White Barth, Florida.

Hiner Rites Today

A funeral service for John Hiner, 71, who died Friday at his home here, will be held this morning at 9 oclock in St. Patrick's Catholic Church. Burial will be in the church cemetery.

Mrs. Albert Kifer, Beryl; John Wilson, infant son of Mrs. June Wilson, Keyser, and the infant son of Mrs. Naomi Ashenfelter, Piedmont.

Kephart Rites Today

A funeral service for Mrs. Elizabeth C. Kephart, widow of J. C. Kephart, who died Saturday at her home, 19 Spring Street, will be held at 2:30 p. m. today at the home.

She was a daughter of the late Jacob and Christina Nightengale Geldbaugh, Newburg. Surviving are three sons, Raymond, Luther and Walter, all of Keyser; two daughters, Mrs. Kimmel Purgitt, Keyser, and Mrs. Roy Markley, Columbus, Ohio; three brothers, Edward, Keyser; Harry, Painesville, Ohio, and Charles, Newburg; 11 grandchildren and four great-grandchildren.

The service today will be conducted by Rev. H. F. Myerly, pastor of Grace Methodist Church, and Rev. C. K. Spiggle, pastor of Trinity Lutheran Church. Interment will be in Queen's Point Cemetery.

Bond Set At $500 For Man Held In Woman's Death

E. C. Gainer To Face Pendleton Grand Jury

By MYRTLE K. PARK

PETERSBURG, W. Va. — Ernest Charles Gainer, 34-year-old employe of a Clarksburg sign company, was released under $500 bond recently at Franklin, W. Va., to await action of the December grand jury, when he will face a charge that he was the operator of a one-ton truck that ran over and killed Mrs. Viola Luck at Mouth of Seneca a few minutes past Saturday midnight, August 9.

Gainer, a native of the Onego, Pendleton County section, who now maintains residence in Harrisonburg, Va., was arrested August 23 on a traffic violation charge by state troopers at Franklin who noticed the truck he was driving allegedly was one they sought in connection with Mrs. Luck's death.

An inspection of the under part of the truck chassis revealed human hair, blood and fragments of cloth, police said, and technologists at the Criminal Identification Bureau, Charleston, are making tests to see whether the hair, blood and cloth came from Mrs. Luck and her dress. Gainer said he did not know how the fragments happened to be on his truck and maintained he was innocent of running over the woman.

Trooper Robert Schnell and Sheriff Grant Alt, Franklin, went to Clarksburg and returned Gainer to Franklin Friday. That night he made a statement in which he said he picked up the Luck woman at the entrance to Monongahela National Forest near Log Cabin Inn, a few miles this side of Elkins, officers stated.

They added that he said the woman wanted him to take her to Petersburg, but that after driving down the Petersburg road a short distance, he came back and took her a few hundred yards toward Onego. Then he said he let her out of the truck, and went on to Bill Painter's place where he turned around and headed for Harrisonburg, according to the statement. He said when he passed Mrs. Luck she was standing by the side of the road where ne let her out, and was evidently trying to thumb a ride. Gainer said she was "pretty drunk" but denied drinking any whiskey with her.

Capt. James H. Fillinger and Corp. Technician N. C. Reger, of the Criminal Identification Bureau, came to Franklin Saturday afternoon, and subjected Gainer to three lie detector tests. Results of the tests, Capt. Fillinger said, must await official study at the Charleston laboratory.

Gainer, who says he is married and has three children, lives in Harrisonburg but spends most of his time in Clarksburg, where he is employed. He said he usually came home every other week end or so to visit his wife and children, and it was on one of these trips that he picked up Mrs. Luck.

The dead woman, who was from near Clarksburg, had followed carnivals for many years and her husband was killed in a motordrome accident a few years ago.

Most meteors disintegrate to dust before reaching the surface of the earth.

TIMES-NEWS WANT ADS
Can be placed in Frostburg at the Times Office, 19 Broadway, or by Phoning Frostburg 2.

TIMES-NEWS WANT ADS
Can be placed in Westernport at the Times Office, 118 Philos Ave., or by Phoning Westernport 4241.

TIMES-NEWS WANT ADS
Can be placed in Keyser at the Times Office, 10 Armstrong St., or by Phoning Keyser 22081

MR. MOTORIST
Complete Line of Winter Needs For Your Automobile Now In Stock
Arvin & South Wind Heaters
Arvin Defroster Kits
Delco Batteries
Radiator Flush and Seal
Anti-Freeze
Lyties Auto Parts & Accessories
69 E. Main St. Phone Frostburg 170

TABLE MODEL IRONERS $49.95
EUREKA CORKLESS IRONS 19.95
WAFFLE IRONS 9.95
SANDWICH TOASTERS 10.95
ELECTRIC APPLIANCE CO.
19 Union St. Lonaconing, Md. Phone 187-W
Guaranteed Radio Repair, Parts and Tubes

MON. - TUES. PALACE MAT. - NITE
"THE TWO MRS. CARROLLS"
starring Barbara Stanwyck — Humphrey Bogart
MON. - TUES. LYRIC NITE ONLY
DOUBLE FEATURE
"TRAPPED"
"BULLDOG DRUMMOND AT BAY"
starring Ron Randell — Anita Louise

City Rates 25c
Maximum 4 Persons
25c per stop
MOUNTAIN CITY TAXI
Phone Frostburg 525

By All Means . . .
Shop in your own "Home Town" but if it isn't available there . . . see us . . . WE HAVE IT!
Everything Photographic
Commercial Photographers and Photofinishers Inquiries Solicited
Write or Call Us, Mail Orders Our Specialty
KEYSER
Sporting Goods & Camera Shop
2 PIEDMONT ST. PHONE 5166
KEYSER, W. VA.

SPECIALS FOR THE WEEK
SEPTEMBER 29-47
Monday
Cottage Rolls 15c
Tuesday
Choc. Doughnuts doz. 49c
Wednesday
English Raisin Bread 23c
Thursday
Lemon Sherbert Pie 57c
Friday
French Crullers doz. 49c
Saturday
Devil Food Layer Cakes Boiled Icing 79c
FROSTBURG BAKERY
Phone 570 13 East Main St.
Frostburg

Quick Service DEVELOPING and PRINTING

Bring your film back to us for beautiful Jumbo prints. Genuine Kodak Film in All Sizes. Your Kodak Store
THE T AND S CUT RATE FROSTBURG, MD.

-NOTICE-
ALL LUMBER OPERATORS
A Meeting of The Tri-State Lumbermen's Association Will Be Held In The
ARLINGTON INN
GRANTSVILLE, MD.
TUESDAY EVENING
SEPTEMBER 30th, at 8 P. M.
For The Discussion of Problems of Vital Interest To All Lumber Operators

FROSTBURG · MT SAVAGE · MIDLAND · LONACONING · WESTERNPORT · LUKE · BARTON · PIEDMONT · PETERSBURG · KEYSER · ROMNEY · MOOREFIELD

George's Creek And Tri-State Area News

OAKLAND · GRANTSVILLE · PARSONS · KITZMILLER · HYNDMAN · GILMORE · FRIENDSVILLE · MEYERSDALE · DAVIS · FORT ASHBY · BEDFORD · THOMAS

Herman Hamilton Heads Electronic Warfare Platoon

Members Will Meet Twice Each Week

By RUDOLPH NICKEL

FROSTBURG—Herman G. Hamilton, 166 East Main Street, this city, received an appointment Saturday as officer in charge of an Electronic Warfare Platoon recently organized by the Fifth Naval Districtct. Norfolk, Va.

The platoon presently consists of nine men who will meet officially twice a week at the Frostburg headquarters, which will be housed in a small building, measuring 20 feet long, 12 feet wide and 10 feet high, now being erected in the rear of 166 East Main Street.

The building, Hamilton said, will be equipped with a large transmitter, receiver and radar gear capable of contacting points in practically every country of the world.

Platoon members will meet twice a week on Wednesdays and Thursdays and on these evenings will be required to establish regulation contact of the V-3 USNR program between Frostburg and the naval station at Norfolk. Other practice meetings will be devoted to contacting stations throughout the world.

Hamilton, who will be in charge of all meetings, is a Navy veteran of the second World War. He served nearly four years as an electronic technician in charge of 14 ships operating in the Mediterranean area during the war.

He said the local station will be an official communication point between Frostburg and Norfolk, Va. Any radio operator or technician interested in joining the platoon may obtain all necessary information from Hamilton at the Carl and Hamilton Studio, 45 East Main Street, Frostburg.

Lewis Rites Today

A funeral service or James W. Lewis, 79, retired mine worker and former employe at the Celanese plant, who died Friday night at his home, 245 Welch Hill, will be held today at 2:30 p. m., at the residence with Rev. W. D. Reese, pastor of Welsh Baptist Church, officiating. Burial will be in Allegany Cemetery

Committee Named

The committee from Mt. Savage Volunteer Fire Company for Fire Prevention Week, October 5-11, consists of Richard Uhl, Fire Chief Joseph Carter, F. J. McDermott, James Birmingham, George Crump and John Graham. This committee will function in the area served by the Mt. Savage Volunteer Fire Company with a three-fold program of publicity, teaching and inspection.

Frostburg's Fire Prevention Week Committee will probably get the matter of inspection under way this week. It is requested that all teachers in the schools who may not know how to operate a fire extinguisher please speak to the Fire Prevention Week Committee in their area for instruction in the matter.

Persons interested in the purchase of a two and one-half gallon soda and acid fire extinguisher for public buildings or private homes should speak to Fire Chief Woodrow Layman or to any of the Fire Prevention Week Committee or to any member of the Fire Department.

Frostburg Briefs

The Ladies Social Club of the Prateral Order of Eagles will meet tonight at 8 o'clock at the Eagles' Club, East Main and Uhl Streets.

A course in botany will be offered at Frostburg State Teachers College as an extension course with a credit of four hours. A preliminary meeting will be held Monday afternoon at 4:30 o'clock to determine whether the group prefers an evening meeting or a Saturday meeting. Interested persons, who cannot attend the preliminary meeting but wish to enroll, may write the college for detailed information.

Miss Anna B. Gray, faculty member of Frostburg State Teachers College, has announced that a class in woodcraft to be conducted at Beall High School, will be organized the first week in October when registrations will be held at the high school. The class will be formed shortly after registrations are completed. Miss Gray states that an announcement, previously published, that the classes would be held in State Teachers College, was incorrect.

Frostburg Personals

Mrs. Joseph M. Myers, Beall Street, is home from West Frankford, Ill., after attending the funeral of her niece, Mrs. William G. Callies, St. Louis, Mo., who was drowned in a seaplane accident in Ley, Minn.

Mrs. Anna Miller and Mr. and Mrs. Russell Lancaster, Wood Street, are home after visiting Mr. and Mrs. Lancaster's son, Emory Dayne Lancaster, who is with the Army Ordnance Department at Fort Jackson, S. C.

Clinton Charles Crowe, son of Mrs. Dorcas Crowe and grandson of Mr. and Mrs. Charles E Engle, 35 Steyer Street, is improved after being a patient in Miners' Hospital.

Mr. and Mrs. Chester Miller, Sacramento, Calif., announce the birth of a son, Robert Lee Roy, September 16 in Shutter Hospital, Sacramento. Miller, a former resident of Frostburg, has made his home in California since being discharged from the Marine Corps. He is a field display man for Sears, Roebuck and Company.

West Polo Team Wins

WESTBURY, N. Y., Sept. 28—(INS)—A Western Polo Tean. today defeated the East by 9 to 7 to take a lead of two games to one in a series which previously was played in 1933 and 1934.

Peter Perkins, Santa Barbara, Cal., led the West to victory with four goals. Peter Grace New York, made a like number for the East, but other members of the losing team made only three goals among them.

The dandelion blossom really is a giant bouquet of tiny yellow flowers.

Davis High School Officers Elected

PARSONS, W. Va. — Ira McDowell, principal of Davis High and Grade School announced enrollment for the new term to be 1947 in the high school and 134 in the grade school, 10 fewer students than last year in both schools.

He also announced that the school held the annual election of officers. They are:

Janet Sayger, president of the senior class; Dorothy Holcombe, vice president; Gertrude Wilson, secretary-treasurer, and Miss Frances Mamish, class sponsor.

Frank Zardoni is president of the junior class with Ernie Propst as vice president; Wilma Lee Arnold, secretary-treasurer, and Mrs. Joyce Cooper, class sponsor.

Carl Kline was named president of the sophomore class with Rebecca Friend as vice president; Carl Uchic, secretary-treasurer, and Coach Weider, class sponsor.

Dorothy Wilson was elected president of the freshman class with Jeannie Armentrout, vice president; Margaret Campbell, secretary-treasurer; Miss Marguerite Chrystal, class sponsor.

Johnny Raese is president of the eighth grade class; Robert Coffman, vice president; Albert Zalatoris, secretary-treasurer; Miss Lily Aronson, class sponsor.

William Shure heads officers of the seventh grade with Veronica Tekavec, vice president, and Shirley Harman, secretary; Walter Govedich, treasurer, and Mrs. E. B. Teter, class sponsor.

Schramm Rites To Be Held Today

BARTON—A funeral service for William McKinley Schramm, 50, who died suddenly at his home, German Street, Friday afternoon, will be conducted today, at 3:30 p. m. at Barton Presbyterian Church, with Rev. Stanley H. Jewell, pastor, officiating.

Kelly-Mansfield Post No. 52, American Legion, of which he was a member, will conduct services at the grave assisted by Barton Post No. 189.

Mr. Schramm was also a member of Local 2523, United Mine Workers of America. He was employed by George's Coal Company until ill health forced him to retire.

Interment will be in Laurel Hill cemetery, Moscow.

Seek New Members

The Barton Methodist Church will conduct a four week church school membership and attendance campaign commencing Sunday, October 5, as a part of the Nationwide Methodist Church School Crusade for Christ.

The officers and teachers of the church school will visit the homes and make personal calls on prospective members and those who have not attended regularly.

World Wide Communion will be observed October 5 when the Holy Sacrament will be administered by Rev. L. J. Moore, pastor.

Personals

Mr. and Mrs. Willard Spencer, near Barton, announce the birth of a son, Gary Edward, Friday at home.

Homer H. Gnagey Dies At Boynton

SALISBURY, Pa. — Homer H. Gnagey, 57, a native of Grantsville, died Saturday morning at his home in Boynton, near Salisbury, Pa., after an illness of two months.

Born December 31, 1889, Mr. Gnagey was a son of the late Jonas and Elizabeth Swauger Gnagey. He had been a dairy farmer in Boynton since 1921.

Besides his widow, Mrs. Kathleen Craft Gnagey, whom he married in Chambersburg, Pa., in 1912, Mr. Gnagey is survived by two sons, Homer, Turtle Creek, Pa., and Walter, at home; five brothers, Edward, Washington, Pa.; William, Elk Lick Township, Pa.; Harry, Warren, Pa.; Elmer, East Orange, N. J., and Blaine Gnagey, Albuquerque, N. M.; five sisters, Mrs. Mary Horne, Borehead, Wis.; Mrs. Cora Lininger, Waterloo, Iowa; Mrs. Lulu Parson, Delmar, Del.; Mrs. Annie Stanton, Grantsville, and Mrs. Olive Loechel, Salisbury, and four grandchildren.

A funeral service will be held tomorrow at 2:30 p. m. at the residence in Boynton, with Rev. J. B. Warman, pastor of the Townsville, Pa., Methodist Church, officiating. Interment will be in the Odd Fellows Cemetery at Salisbury.

PIRATES WIN FINAL

PITTSBURGH, Sept. 28 (INS)—The Pittsburgh Pirates closed out their most disastrous season in 30 years today by clubbing three Cincinnati pitchers for 13 hits, including two homers, to defeat the Reds 7-0 before 33,704 fans in Forbes Field.

Ernie (Tiny) Bonham, Yankee cast-off, stopped the Reds with two hits, and allowed only three to reach first base. He gave up no walks and hit one batter as he won his eleventh game of the season.

Ralph Kiner, trying to break his deadlock with Johnny Mize of the New York Giants for major league home run honors, singled once in four times at bat, and drove in one run. Box:

Cin'nati	AB	H	O	A	Pitts'gh	AB	H	O	A
Baumh'z r	4	0	3	0	Russell r	5	1	4	0
Adams 2	3	0	3	2	Woodl'g m	4	2	4	0
Hatton 3	4	0	1	1	Gustine 3	4	2	1	2
Young 1b	3	1	9	0	Kiner 1	4	1	6	0
Vollmer m	3	0	0	0	Fletcher 1	4	2	9	1
Lukon 1	3	0	2	0	Cox s	4	1	8	4
Miller s	3	1	1	4	Cast'l'ne s	0	0	0	0
Mueller c	3	0	5	0	Bloodw'h 2	4	0	0	2
Lively p	2	0	0	2	Howell c	4	2	2	0
Hetki p	0	0	0	0	Bonham p	4	2	1	1
x Haas	1	0	0	0					
Gumb't p	0	0	0	0					
Totals	29	2	24	9	Totals	37	13	27	10

x—flied out for Lively in 8th.

CINCINNATI ..... 000 000 000—0
PITTSBURGH ..... 002 001 31x—7

Runs—Woodling, Gustine 2, Fletcher, Howell 2, Bonham. Error—Hatton. Runs batted in—Woodling 2, Kiner, Howell, Gustine 2, Bonham. Two base hits—Woodling, Fletcher. Three base hits—Woodling, Gustine. Home runs—Howell, Gustine. Left on bases—Cincinnati 3, Pittsburgh 6. Strikeouts—Lively 2, Bonham 2, Gumbert 2. Hits—off Lively 11 in 6⅔ innings; off Hetki 0 in ⅓ inning; off Gumbert 2 in 1 inning. Hit by pitcher—by Bonham (Adams). Losing pitcher—Lively. Umpires—Jorda and Barlick. Time—1:45. Attendance—33,704.

Shoemaker Rites Set For Tuesday At Piedmont

Services Will Be Held At 9:30 A. M.

By GEORGE W. DADDYSMAN

WESTERNPORT—A funeral service for Archibald Jerome Shoemaker, 74, well known carpenter, who died at his home, 60 Paxton Street, Piedmont, Saturday night at 9:30 o'clock will be held tomorrow afternoon at 2:30 at is residence. Rev. J. E. Dettra, pastor of the Church of the Brethren, Westernport, will officiate. Interment will be in Philos Cemetery, Westernport.

Mrs. Shoemaker, who had been bedfast three weeks was a native of Purkittsville, W. Va., a son of the late Thornton and Sarah Elizabeth Arnold Shoemaker. He had lived in the Tri-Towns 30 years.

A former employee, for 18 years, at the Luke Plant of the West Virginia Pulp and Paper Company, Mr. Shoemaker was a member of the Church of the Brethren, Westernport.

Besides his widow, Mrs Florence Wright Shoemaker; two step-children, Noah Wright, Westernport, and Mrs. Ida Goff, Detroit; a brother, Charles Shoemaker, Lonaconing; and two sisters, Mrs. Alice Liller, Purkittsville and Mrs. Robert Ludwick, Headsville, W. Va., also survive.

Pastor Is Appointed

Rev. F. G. Senger, pastor of the Winchester, Va., Station has been appointed pastor of the Evangelical United Brethren Church held at Harrisonburg, Va.

Rev. Senger succeeds Rev. Ernest Bruce Caplinger, who has been pastor of the local church here for eight years, who was transferred to Riverton, W. Va.

Besides Rev. and Mrs. Caplinger, others from here who attended the conference were Mr. and Mrs. Edward C. Dayton and daughter, Miss Dessie Dayton and grandson, Gary Dayton; Mr. and Mrs. William McGee; Mrs. Charles Paugh, and Mrs. Lottie Bosley. Mrs. Dayton was a delegate and Mrs. Paugh an alternate.

Band To Give Concert

A band concert in recognition of Miles T. Haran as a ban leader in this section will be given by the Arion Band of Frostburg in front of his home at 76 Second Street, Piedmont, this evening at 8 o'clock. Mr. Haran is director of the American Legion Band of Victory Post No. 155 of Westernport.

The Frostburg band has been long established and is well known for the playing of fine music. It is directed by Darryl Zellers and has 35 members.

It is being given in appreciation for Mr. Haran's services in promoting bands here over a long period of years and for his co-operation with other communities in the George's Creek section.

W.C.T.U. Has Tea

The silver tea held by the W. C. T. U. at the Trinity Methodist Church, Piedmont, in celebration of the anniversary of the birth of Frances E. Willard was attended by 25 guests.

A talk was given by Rev. J. E. Dettra, pastor of the Church of the Brethren, Westernport. Mrs. Frank Dayton, who had charge of the program, conducted the devotionals and reviewed the accomplishments of the local group for the past year.

Tea was poured by Mrs. Royland Seaber, Mrs. Ralph Biggs and Mrs. George W. Daddysman. The benediction was given by the Rev. Raymond L. Moore.

Will Honor Employes

The seven employes of the Luke plant of the West Virginia Pulp and Paper Company who will be retired tomorrow were honored by the company Friday night with a banquet at the Ali Ghan Shrine Club, Cumberland. Each were presented with a $50 bill. 1. wr attended by 60 guests with Albert Kaiser, superintendent of the Luke plant as toastmaster.

The honored guests included James Walker, superintendent of the paper mill; Thomas Holland, of the paper mill; Victor S. Kalbaugh, pipe foreman; William Grimm, painter foreman; John V. Niland, master mechanic; J. Grant Hayden, of the office staff and Fred W. Wiseman, who has charge of the outside crew. Short talks were given by the guests.

As the retiring men le the mill for home Friday afternoon after completing their work for the day, six of them were presented wrist watches by the employes of their department and Mr Hayden, a well known fisherman was presented a fishing pole, casting rod, reel and line.

Homemakers Meet

Mrs. Frank Dayton gave a talk on the United Nations at the monthly meeting of the Westernport Homemakers Club Friday evening at the home of Mrs. Ernest Wilson.

Mrs. Clyde Z. Kalbaugh, acting welfare chairman, gave a report. Roll call was answered by giving a recipe. Refreshments were served.

A Halloween party will be held at the next meeting at a place not yet selected.

Firemen To Practice

The six volunteer fire companies namely Potomac No. 2, Westernport; Tri-Towns No. 1, Piedmont; Luke, Bloomington, Beryl and McCoole which will present a fire fighting exhibition act Sunday afternoon at 3 o'clock will hold a practice today at 6 p. m. on the grounds of the Piedmont High School.

Committees To Meet

A joint meeting of the program and publicity committee of the Westernport and Luke Lions Club will be held this evening at 7:30 o'clock at the home of Joseph Alongi, Roberts Apartment building, Washington Street, to complete plans for the public presentation and demonstration of the two-way F.M. radio communication system for the police cars of Piedmont, Westernport and Keyser to be held Wednesday evening at 7:30 o'clock.

Will Plan Meeting

A joint meeting of the Executive and Program committees of the Piedmont Parent-Teachers Association will be held at the high school auditorium this evening at 7:30 o'clock. The association will hold its first fall meeting Thursday, October 9.

Revival Services Planned

A 12-day revival service at First Baptist Church will open Wednesday at 7:30 p. m. with Dr. Barry P. Clause, Baltimore, as the evangelist and Rev. Sidney E. Aldrich, Eckhart, leading the singing, according to the pastor of First Church, Rev. William B. Orndorff.

Tonight the Baptist Training Union and Sunday School Councils will meet at 7 and 8 o'clock, respectively. Business meetings of the church will follow at 9 o'clock.

Tuesday the Westernport District Baptist Executive Committee will meet with First Church at 6:30 p. m. Dr. William J. Crowder and Rev. Roger I. Berghouser, Baltimore, will attend. A light luncheon will be served.



ONE-POUND BABY—Born some three months ahead of time, according to the attending physician, the baby son of Mr. and Mrs. Frank Davis, Big Creek, W. Va., seemingly is normal although nurses say he weighs not more than a pound. The thermostat beside the infant in the incubator is six inches high. The baby is given a good chance to live. (AP Photo)

Catamounts Score Over Concord, 8-0

Safety And Touchdown Decide Tilt In Keyser

Potomac State School celebrated its home debut Saturday afternoon by defeating the Mountain Lions of Concord College in a West Virginia Collegiate Conference football game by the score of 8 to 0 before 1,500 fans at Stayman Field, Keyser.

After a scoreless first half, the Catamounts gained a 2-0 edge in the third period on an automatic safety. A bad pass from center caused the ball to roll out of the end zone for the safety. Fullback Joe Stanislawczyk, Conemaugh, Pa., whose brilliant punting kept the Lions in their own territory a greater part of the game, sprinted 32 yards for the game's lone touchdown in the final period.

Coach Lough's team reeled off 15 first downs to 7 for Concord and completed four of 12 passes for 48 yards. Two of the aerials were intercepted. Concord tried eight passes, completed three for 26 yards and had two intercepted. The Catamounts 231 net yards rushing and lost 65 yards on penalties while the Lions racked up 96 yards on ground plays and were penalized 15 yards. Lineups:

Pos.—POTOMAC STATE	CONCORD
LE—Allen	Hofstetler
LT—Stultz	Rhodes
LG—Walley	Davis
C —Shaffer	Ward
RG—Baisi	Bias
RT—Moyers	Williams
RE—Burns	Livingston
QB—McProuty	Blake
LHB—Sauders	Dobbins
RHB—Henderson	Sweeney
FB—Ruyak	Roberts

Score by Periods

CONCORD	0	0	0	0	0—0
POTOMAC STATE	0	0	2	6	—8

Touchdown—Stanislawczyk
Safety—automatic
Substitutes: Potomac State — Antonik, Boro, Basillo, Bobbitt, Bonato, Campbell, Harris, Harmison, Peters, Stanislawczyk, Szafran, Smith, Dorsey. Concord — Kyle Bailey, Kee Bailey, Fields, Jones, Garten, Phillips, Morris, Little, Brown, Clarkston, Trent, Ballard, Bobinette, Lowe.
Officials — Referee — Newt Anderson. Umpire — Steve Harrick. Head Linesman — "Eck" Miers.

Cubans Whip Buckeyes

CLEVELAND, Sept. 28—(AP)—The New York Cubans came from behind to beat the Cleveland Buckeyes 6-5 today and sweep the Negro World Series in four straight games.

Allegany Eleven Beats Beall, 20-0

2,500 See AHS Score First Win Of Season

Allegany High School's football team broke into the win column for the first time this season by defeating Beall High School in Frostburg Saturday by the score of 20-0.

The Blue and White scored touchdowns in the first, second and fourth quarters.

Earl "Lefty" Bruce, the Campers' sprint star, playing the fullback position, marked up two of the three touchdowns. He went over from the 4-yard line in the opening period and Jay Dicken place-kicked the extra point.

AHS drove 49 yards for the second score with Bruce galloping over from the five.

Dicken smashed over from the four for the final six-pointer and he also kicked the extra point.

Allegany marked up 15 first downs to Beall's 5. Each team tried two passes but failed to connect. The winners rolled up 227 net yards on ground plays while Beall made 64. The Campers lost 40 yards on penalties while the Frostburg team was set back 35 yards.

Approximately 2,500 persons witnessed the game at Frostburg State Teachers' College Field. Lineups:

Pos.—ALLEGANY	BEALL
LE—Vernall	Stakem
LT—Piper	Matthews
LG—Hershberger	Walker
C —Ruehl	Eisentrout
RG—Hartman	Turner
RT—Dawson	Coleman
RE—Swan	Rephann
QB—Morton	Scarpelli
LH—Copp	Evans
RH—Dicken	Truly
FB—Bruce	Weimer

Score by Periods

ALLEGANY	7	6	0	7	—20
BEALL	0	0	0	0	— 0

Touchdowns — Bruce 2, Dicken. Points after touchdowns—Dicken 2. (placements).
Substitutes—Allegany — Wright, Carros, Sluss, Harter, Keefe, Oglebay, Hounshell, DeVault, Burkett, Shoemaker. Beall — Carritano, Smith, Connor Sharer, Ruffo, Brady, Gray, Stevens, Rice, Lancaster, Powers.
Officials — Referee — Cavanaugh. Umpire — Staley. Head Linesman — Spangler.

Former Resident Dies

Mrs. Jean Robertson Cuthbertson, 63, a former Lonaconing resident, died Friday afternoon at her home in McDonald, O., relatives here have been informed.

Born in Lonaconing, Mrs. Cuthbertson was a daughter of the late David and Elizabeth Robertson. She and her husband, Gordon Cuthbertson, moved to Ohio about 1925.

Besides her husband, Mrs. Cuthbertson is survived by two sons, Gordon, also of McDonald; and Ernest, Fresno, Calif.; two sisters, Mrs. Elizabeth Woods, McDonald, and Mrs. Mary Lyons, Douglas Avenue, Lonaconing; two brothers, William and Harvey Robertson, both of Lonaconing; and seven grandchildren.

A funeral service was held Saturday afternoon in McDonald Methodist Church. The body arrived here early yesterday morning and was taken to the Lyons home, where a funeral service will be held today at 2 p. m.

Rev. John E. Stacks, pastor of First Methodist Church here, will officiate, and interment will be in Oak Hill Cemetery.

Boy Is Slightly Injured When Struck By Car

George Rosedale Has Lip Injury

By MRS. JOSEPH H. TAYLOR

KEYSER W. Va.—George Rosedale, 11, son of Mrs. Mona Rosedale, 488 South Main Street, was struck by an automobile driven by Grayson Miller, Keyser, late Saturday afternoon, and admitted to Potomac Valley Hospital for treatment.

The youth was reported as having run between two parked machines at the intersection of Potomac and Mineral Streets, directly in the path of Miller's automobile. No charges were placed against the driver. The child was treated for a laceration of the lip and returned to his home.

Dispensary For Students

Drs. Thad Huffman and Harry Coffman, who have been appointed as regular physicians for Potomac State School, have announced that they will alternate in attendance at the campus medical dispensary opened recently on the ground floor of Reynolds Hall. A suite of rooms including a consultation room and a bath have been redecorated and furnished to provide space for the dispensary.

Office hours are set temporarily for Monday through Saturday, 11 a. m. to noon, for the examination and treatment of ambulatory cases. Emergency cases will also be taken care of at any time. The dispensary is for the use of enrolled students only.

Trenter Is Arrested

Two arrests were made by City Police Friday. Clarence "Bud" Trenter, Keyser, was picked up on a charge of driving while intoxicated. He was lodged in the Mineral County jail until a date is set for his hearing.

M. R. Simmons was fined $10 for speeding on Mineral Street.

Open Membership Drive

The 1948 membership drive of Nancy Hanks Post No. 3518, Veterans of Foreign Wars, opened officially at the regular meeting of the Post Tuesday night, Adjutant L. C. Shuck announces. All veterans of foreign service and members of the Post are urged to pay their 1948 dues and attend the regular meetings of the Post held every Tuesday night at 8 o'clock, Shuck added.

Burial Squads To Practice

Burial Squads will hold drills every Tuesday night at 7 o'clock, in preparation and care for the bodies of veterans that will be returned to this country for interment.

The State Department reports that 4,000 bodies will be returned to West Virginia, and each Post, along with the American Legion and other military organizations, will have the responsibility of taking care of the military rites in each community. All veterans are urged to cooperate and to be present each Tuesday at 7 p. m. for drill.

Brief Mention

The A.T.G. Club will meet Monday evening at 8 o'clock at the nome of Miss Jo Ann Deegan.

Mr. and Mrs. Carlton Shoemaker, Willow Avenue, Keyser, announce the birth of a son, born Saturday, September 27, at Memorial Hospital, Cumberland.

Mr. and Mrs. Morrell Johnson, Davis Street, Keyser, announce the birth of a son, born Saturday, September 27, at Memorial Hospital, Cumberland.

Harvey Hudkins, student at Potomac State School, spent the weekend at his home in Philippi, W. Va.

Mr. and Mrs. Alvin Threlkeld, Jr., Charleston, W. Va., are visiting Mrs. P. S. Carnell, New Creek Drive.

Mr. and Mrs. Lance Saunders are spending the weekend in Oakland.

Jesse Taylor, Deer Park, Md., spent the weekend with relatives here.

Mr. and Mrs. William Smiley, Westernport, Md., announce the birth of a son born Saturday morning at Potomac Valley Hospital.

Patients at Potomac Valley Hospital include Thomas Nelson, Luke;

TIMES-NEWS WANT ADS
Can be placed in Keyser at the Times Office, 10 Armstrong St., or by Phoning Keyser 22081

MR. MOTORIST
Complete Line of Winter Needs For Your Automobile Now In Stock
Arvin & South Wind Heaters
Arvin Defroster Kits
Delco Batteries
Radiator Flush and Seal
Anti-Freeze
Lyties Auto Parts & Accessories
69 E. Main St. Phone Frostburg 170

City Rates 25c
Maximum 4 Persons
25c per stop
MOUNTAIN CITY TAXI
Phone Frostburg 525

By All Means . . .
Shop in your own "Home Town" but if it isn't available there . . . see us . . . WE HAVE IT!
Everything Photographic
Commercial Photographers and Photofinishers Inquiries Solicited
Write or Call Us, Mail Orders Our Specialty
KEYSER
Sporting Goods & Camera Shop
2 PIEDMONT ST. PHONE 5100
KEYSER, W. VA.

SPECIALS FOR THE WEEK
SEPTEMBER 29-47
Monday
Cottage Rolls 15c
Tuesday
Choc. Doughnuts doz. 49c
Wednesday
English Raisin Bread 23c
Thursday
Lemon Sherbert Pie 57c
Friday
French Cruilers doz. 49c
Saturday
Devil Food Layer Cakes Boiled Icing 79c
FROSTBURG BAKERY
Phone 570 13 East Main St.
Frostburg

Timbermen Name Ankeney Manager

FROSTBURG — E. K. Ankeney Somerset, Pa., has been named acting manager by the board of directors of the newly organized Tri-State Timbermen's Association, which has announced an important meeting Tuesday evening at Arlington Inn, Grantsville, Garrett County.

The object of the new organization, Ankeney states, is to assist and advise all members of the lumber industry in the tri-state area of Maryland, West Virginia and Pennsylvania in the solution of their problems. An effort will also be made to stabilize wages and other matters in which both employers and employes are interested.

Meetings will be held from time to time in various localities where lumbermen are located in sufficient numbers to warrant this procedure.

Lumber operators desiring information concerning the purposes of the new organization may secure details from the association's office in Somerset.

Henry Holzappel, Gastonville, Pa., is president and W. O. Knotts, Morgantown, W. Va., vice president of the organization.

Lumbermen of the Frostburg area are asked to attend the meeting in Grantsville Tuesday evening.

Oldest Woman In Mt. Savage Dies

By MRS. ROSE O'ROURKE

MT. SAVAGE — Mrs. Elizabeth Markel Barth, 90, oldest woman and second oldest resident of Mt. Savage, died last night at Memorial Hospital where she was taken Saturday.

Born in nearby Pennsylvania, Mrs. Barth resided in Mt. Savage most of her life. Her husband, George Barth, a retired blacksmith of the Cumberland and Pennsylvania Railroad Company, died four years ago.

Mrs. Barth had been a very active woman for her age and spent most of her time during the summer in her flower gardens. An extensive reader, she had quite a collection of the best literary works of ancient and present day authors.

She was a member of St. Gorge's Episcopal Church and a charter member of the Senior Guild of the church.

Mrs. Barth is survived by one son, Rev. Theodore Barth, rector of Calvary Episcopal Church, Memphis, Tenn.; a stepson, John Barth, Omaha, Neb.; a stepdaughter, Mrs. Effie Massey, Florida, and two grandchildren, Theodore and Sarah White Barth, Florida.

Hiner Rites Today

A funeral service for John Hiner, 71, who died Friday at his home here, will be held this morning at 9 oclock in St. Patrick's Catholic Church. Burial will be in the church cemetery.

Mrs. Albert Kifer, Beryl; John Wilson, infant son of Mrs. June Wilson, Keyser, and the infant son of Mrs. Naomi Ashenfelter, Piedmont.

Kephart Rites Today

A funeral service for Mrs. Elizabeth C. Kephart, widow of J. C. Kephart, who died Saturday at her home, 19 Spring Street, will be held at 2:30 p. m. today at the home.

She was a daughter of the late Jacob and Christina Nightengale Geldbaugh, Newburg. Surviving are three sons, Raymond, Luther and Walter, all of Keyser; two daughters, Mrs. Kimmel Purgitt, Keyser, and Mrs. Roy Markley, Columbus, Ohio; three brothers, Edward, Keyser; Harry, Painesville, Ohio, and Charles, Newburg; 11 grandchildren and four great-grandchildren.

The service today will be conducted by Rev. H. F. Myerly, pastor of Grace Methodist Church, and Rev. C. K. Spiggle, pastor of Trinity Lutheran Church. Interment will be in Queen's Point Cemetery.

Bond Set At $500 For Man Held In Woman's Death

E. C. Gainer To Face Pendleton Grand Jury

By MYRTLE K. PARK

PETERSBURG, W. Va. — Ernest Charles Gainer, 34-year-old employe of a Clarksburg sign company, was released under $500 bond recently at Franklin, W. Va., to await action of the December grand jury, when he will face a charge that he was the operator of a one-ton truck that ran over and killed Mrs. Viola Luck at Mouth of Seneca a few minutes past Saturday midnight, August 9.

Gainer, a native of the Onego, Pendleton County section, who now maintains residence in Harrisonburg, Va., was arrested August 23 on a traffic violation charge by state troopers at Franklin who noticed the truck he was driving allegedly was one they sought in connection with Mrs. Luck's death.

An inspection of the under part of the truck chassis revealed human hair, blood and fragments of cloth, police said, and technologists at the Criminal Identification Bureau, Charleston, are making tests to see whether the hair, blood and cloth came from Mrs. Luck and her dress. Gainer said he did not know how the fragments happened to be on his truck and maintained he was innocent of running over the woman.

Trooper Robert Schnell and Sheriff Grant Alt, Franklin, went to Clarksburg and returned Gainer to Franklin Friday. That night he made a statement in which he said he picked up the Luck woman at the entrance to Monongahela National Forest near Log Cabin Inn, a few miles this side of Elkins, officers stated.

They added that he said the woman wanted him to take her to Petersburg, but that after driving down the Petersburg road a short distance, he came back and took her a few hundred yards toward Onego. Then he said he let her out of the truck, and went on to Bill Painter's place where he turned around and headed for Harrisonburg, according to the statement. He said when he passed Mrs. Luck she was standing by the side of the road where he let her out, and was evidently trying to thumb a ride. Gainer said she was "pretty drunk" but denied drinking any whiskey with her.

Capt. James H. Fillinger and Corp. Technician N. C. Reger, of the Criminal Identification Bureau, came to Franklin Saturday afternoon, and subjected Gainer to three lie detector tests. Results of the tests, Capt. Fillinger said, must await official study at the Charleston laboratory.

Gainer, who says he is married and has three children, lives in Harrisonburg but spends most of his time in Clarksburg, where he is employed. He said he usually came home every other week end or so to visit his wife and children, and it was on one of these trips that he picked up Mrs. Luck.

The dead woman, who was from near Clarksburg, had followed carnivals for many years and her husband was killed in a motordrome accident a few years ago.

Most meteors disintegrate to dust before reaching the surface of the earth.

TIMES-NEWS WANT ADS
Can be placed in Frostburg at the Times Office, 19 Broadway, or by Phoning Frostburg 2.

TIMES-NEWS WANT ADS
Can be placed in Westernport at the Times Office, 118 Philos Ave., or by Phoning Westernport 4241.

TABLE MODEL IRONERS $49.95
EUREKA CORKLESS IRONS 19.95
WAFFLE IRONS 9.95
SANDWICH TOASTERS 10.95
ELECTRIC APPLIANCE CO.
19 Union St. Lonaconing, Md. Phone 187-W
Guaranteed Radio Repair, Parts and Tubes

MON. - TUES. PALACE MAT. - NITE
"THE TWO MRS. CARROLLS"
starring Barbara Stanwyck — Humphrey Bogart
MON. - TUES. LYRIC NITE ONLY
DOUBLE FEATURE
"TRAPPED"
"BULLDOG DRUMMOND AT BAY"
starring Ron Randell — Anita Louise

Quick Service DEVELOPING and PRINTING

Bring your film back to us for beautiful Jumbo prints. Genuine Kodak Film in All Sizes. Your Kodak Store
THE T AND S CUT RATE FROSTBURG, MD.

-NOTICE-
ALL LUMBER OPERATORS
A Meeting of The Tri-State Lumbermen's Association Will Be Held In The
ARLINGTON INN
GRANTSVILLE, MD.
TUESDAY EVENING
SEPTEMBER 30th, at 8 P.M.
For The Discussion of Problems of Vital Interest To All Lumber Operators

The Cumberland News

Published daily, except Sunday, 1-9 S. Mechanic St., Cumberland, Maryland, by The Times & Alleganian Company.

Entered as second class mail matter at Cumberland, Maryland, under the act of March 3, 1879.

Member of The Audit Bureau of Circulation.
Member of The Associated Press
R. B. Robinson Managing Editor.

Telephone 4600

Subscription rates by Carriers
30c per week 05c single copy
Mail Subscription rates upon application.

The Cumberland News assumes no financial responsibility for typographical errors in advertisements, but will reprint that part of an advertisement in which the typographical error occurs. Errors must be reported at once.

Monday, September 29, 1947.

Demonstrations Against Taft Not American-Made

Senator Robert H. Taft's journey along the Pacific Coast, to sound out sentiment on the presidential campaign has been marked by a series of demonstrations by hoodlums parading under the name of union labor. Pickets, carrying insulting signs, have paraded before entrances to halls and hotels in which Mr. Taft was to speak or where he was billeted during his stay in various cities. Banners bearing such slogans as "Rat Taft" and "Hitler, Mussolini, Tojo and Taft" have been carried by the pickets. Missiles have been thrown.

Like campaigning, picketing is an institution well defined by American tradition. But a new note is being introduced into both of them. It is the note foreign to America. It violates all our principles of fair play. This note is the use of picketing as a means of political action and intimidation. It has been used that way in certain European countries for a long time.

Picketing—peacefully, that is—is a proper and lawful weapon long used by organized labor to help win disputes with employers. But more and more it is being perverted and abused through use on all sorts of occasions. Communists picketed the White House in behalf of Hitler up to the time Hitler attacked Russia. Public men, congressional hearings, civic groups and many other individuals and organizations have been picketed in recent years in behalf of all sorts of causes. Picketing has been made cheap and commonplace by those who use it as a form of mob action and intimidation.

Let it be said that those tactics do not spring from the desires of American Unionists. They are the work of the Communists and their fellow-travelers who are trying to seize the labor movement for their own ends. They are of alien birth and inspiration. They are merely a little forerunner of what the Communists would like to do—and would do—if they could get away with it. They are off the same bolt of cloth which in Bulgaria, a day or so ago, led to the hanging of the leader of the opposition political party.

They are part of the spirit which in certain European countries makes a dissenting vote a matter of peril of violence or death. They are of the same spirit which allows only one party in Russia. They are just a little taste of what the Communists have in mind for America—come the revolution.

Of course, the cruel part of the campaign against Senator Taft is that it is being carried on in the name of organized labor—in the name of 15,000,000 men and women who are decent and fair-minded American citizens.

This abuse of picketing should emphasize to union men and women the fact that they, above all others, are menaced by Communist infiltration. That they have more to gain than anybody else by stopping the misuse of their name and their institutions by people whose sole interest in unionism is as a tool to do the work of a foreign master.

The glory of our system of politics has been that an aspirant for public office was entitled to be heard—even if you didn't like him or his policies. Whatever one may think of Senator Taft or what he advocates, he has a right to a decent hearing.

The wise boys in Washington continue to talk about the "foreseeable future," without indicating in which direction they are looking.

Retailer Blues

In this price boom cycle the retailers of America are having their troubles. Marked up price tags lack much of being undiluted gravy for them.

A nationwide survey shows that while dollar sales are approximately equal to last year, unit sales are down 5 to 15 per cent. The consumer hasn't the money to meet rising costs.

As unit sales decline, the retailer is adopting a policy of caution. Inventories in many cases are only one-half of the figures they totaled a year ago. But this doesn't solve the problem because margins of profit are being reduced.

Often the manufacturer will raise an item and insist that the retailer hold to the former price tag. Retailers themselves are holding their mark-ups as low as possible in an effort to avert buyer resistance. Items that soar sharply frequently are boycotted by consumers.

While this is going on and profit margins shrink, the cost of operating a retail store continues to climb. Such items as selling, delivering and warehousing have mounted 10 to 20 per cent in the last year.

Retailers would welcome lower price levels as conducive to greater volume of turnover and more profitable operation. But, as one of them says, how can manufacturers lower prices when the unions demand a raise every six months?

The entire country is crying for price stability. When it comes it is to be hoped it isn't in reverse, shoving far into deflationary ground.

Dividing the Fort Knox gold between all the peoples of the world would give each person $10. But Americans already have $10 if they haven't purchased a steak lately.

Potlikker, They Mean

One way to beat the high cost of living, says the Department of Agriculture, is to consume the juice that remains in the pot after greens are cooked. It is "rich and inexpensive source of minerals and vitamins. The old Southern custom of serving pot liquor as well as the greens insures against loss of soluble nutrients."

That's a tip, even if the Yankee who wrote it didn't know how to spell potlikker. Take turnip greens, for preference. Simmer them gently in enamel ware with a plump cut of pork taken low down on the hog. Serve the potlikker steaming, with plenty of unsweetened corn pone to dunk. If it doesn't taste better than you expect, perhaps you've been eating high on the hog too long.

Huey Long, who had dangerous political ideas, was a sound man on potlikker. He sang its praises everywhere, and introduced it to some of his northern colleagues. It is good to see that the Department of Agriculture is catching up with him.

Food expert says people should eat candy instead of meat, which will be good news to the young fry.

British get 20 cents worth of meat a week. Over here that would be one whiff.

HOW TO KEEP WELL

By Dr. Theodore R. Van Dellen

To the limit of space, questions pertaining to the prevention of disease will be answered. Personal replies will be made, under proper limitations, when return stamped envelope is enclosed. Dr. Van Dellen will not make diagnoses or prescribe for individual diseases.

SAFEGUARDING PREMATURE BABIES

OF the approximately 3,000,000 babies born each year, 5 per cent, or about 150,000, are premature. These early arrivals are handicapped from the start and nearly half do not survive. Since less than two per cent, or 60,000, of full term babies die, we see that almost 50 per cent of the total mortalities in infants are due to prematurity. In 1945, the process held ninth place in deaths from all causes among the general population.

The little tikes usually weigh less than five and one-half pounds at birth and have difficulty in adjusting to a new environment. They have been denied the privilege of continuing to exist as parasites within the uterus and are now on their own, and what happens from this point on depends upon the next pitch. Furthermore, the reason many were born ahead of time was because the mother was ill or suffering from other abnormalities. As a result, labor may have been complicated or, in delivery, anesthetics or operative procedures were required.

The excessive mortality rate does not exist everywhere and is considerably lower in communities where special programs have been arranged for the care of these totas. To a great extent, their fate hangs on what is done during the first 48 hours; consequently, a birth of this type represents a real emergency. The child should be placed immediately in a sterile, warmed, cotton blanket and carried to a heated crib or incubator where oxygen can be administered. Stimulants may be necessary to encourage breathing and care must be taken to remove mucus from the respiratory passageways. Meanwhile, physical defects are investigated because they are most likely to occur in prematures.

Thereafter they must be watched like a hawk, preferably by nurses specially trained along this line. Any irregularities in color, changes in respiration and stools, or distension of the abdomen are reported immediately. Occasionally, breathing ceases and stimulants or artificial respiration must be given at once. Since these babies are extremely susceptible to bacterial invasion, everything is done to ward off infections. A strict aseptic technic is followed and no one with a cold is allowed to come near them.

The hands of the attendants must be washed and scrubbed periodically and physicians who examine the youngsters must wear masks. Some nurseries are equipped with ultraviolet light to sterilize the air; at the first sign of impetigo, penicillin is administered; pneumonia is suspected should a slight nasal discharge or cough appear; and diarrhea is closely guarded against.

During the first week, small feedings are given at frequent intervals via nipple, tube, or medicine dropper. Breast feeding is allowed only if they are strong enough to take nourishment in this way. The physician will decide whether human, half-skim, or evaporated milk is indicated as each has certain merits. By the time the child gains a few pounds, he has passed most of the dangers and is ready to begin life on a par with his huskier brothers and sisters.

With special care, more prematures can be saved. In the future, the problem will probably be attacked from the maternal side. If more pregnancies could continue to full term, there would be a marked decrease in infant mortality.

THE GAPES

L. G. writes: I yawn 10 to 15 times an hour. Is this dangerous?

REPLY

The phenomenon is probably a habit pattern that is more annoying than serious. On the other hand, examination is suggested since acidosis or other disorder may be to blame.

CLOSE-SET OPTICS

V. M. G. writes: If the eyes are too close together, is there any way that they can be set further apart?

REPLY

I can think of several procedures but they are too brutal. Plastic surgery could not be done as the eyes are set in bony sockets which cannot be moved.

It Says Here

By BOB HOPE

The mighty arm of education will soon be raised against the lowly cockroach and kindred household pests. Penn State College is offering a new course demonstrating the latest technique in eliminating troublesome pests.

When the course first started, the school had a little trouble. The only ones who enrolled were a couple of anteaters.

But they have a wonderful new idea for eliminating pests. When they infest your house—move.

Of course, the graduates don't receive diplomas—instead, they get flit guns.

And everybody graduates with a degree—DDT.

This being a new course at the college everyone started from scratch.

Those specializing in ants have to do their homework on picnics.

For exercise all the students play badminton with fly swatters.

My brother is the smartest one in the class. My father told him all about the birds and the bees—and he's been going steady with several insects all summer.

The class has its problems though. The termites keep coming in at night and stealing the desks.

And the cockroaches are organizing to protest—why did they have to hold the first meeting at my house?

I enrolled in the course but I had to quit. They told us the way to get rid of the nation's worst household pest was to turn off the radio on Tuesday nights.

(Copyright, 1947, King Features Syndicate, Inc.)

The Washington Merry-Go-Round

British Secret Report Indicates End of U. S.-Russian Friendship; Politburo Recommends Icy Diplomatic Relations; Moscow Plans Atom Bomb Scare

Says DREW PEARSON

WASHINGTON—The British Secret Service, recognized as one of the most efficient in the world, has just submitted a confidential and highly important report to the British Foreign Office regarding the inner debates of the Soviet Politburo—the 14-man council which really rules Russia.

This British report indicates that the Soviet Union has just made a historic decision, namely to give up all pretense of friendship with the United States.

The report, which goes into detail regarding the new Soviet policy, also reveals:

1. That Stalin apparently was reluctant to go along with the change toward the USA but was overruled.

2. That Russia will now intensively woo the Arabs, using the partition of Palestine as a weapon to strengthen Russia's position in the oil-rich Near East.

3. That Russian strategy in Europe will be to defeat the Marshall plan and create as much European chaos as possible.

This column has been able to obtain a copy of the confidential British report, and because of its great importance to the American public, publishes herewith a summary of its most pertinent parts. In order to prevent disclosure of secret diplomatic codes, the text has been partially paraphrased. It follows:

USA-USSR Friendship Written Off

"The Soviet authorities have now reached several decisive decisions, following an extended series of plenums of the Political Bureau in August and September.

"It has now been decided by the policy makers of the Kremlin that the United States is to be written off as a possible friendly power.

"The Soviet government has decided that only the coldest type of formal diplomatic relations will be continued between Moscow and Washington. These relations will be purely pro forma. No further expensive or lavish efforts will be undertaken to influence American public opinion.

"Propaganda efforts will be directed solely at using the United States as a sample of the evil influence of a 'resurgent American imperialism' to be used, according to the new Agitators Handbook, as the theme for all Russian opinion-making efforts.

"The Russian leadership has decided to concentrate its forces in the labour movements of Western Europe in order to consolidate the entire continent (of Europe) under Moscow domination.

The threat of atomic war from the United States is to be used as a fear propaganda weapon designed to keep the peoples of Western Eurpe too tensed to adequately perform their daily task on an efficient, planned long-range basis.

"A combination of economic chaos, political confusion and psychological fear is judged by the Kremlin as the proper recipe for successfully conquering Europe without direct use of armed force in the next 12 months.

Wooing The Arabs

"It is judged likely that the Soviet government will now make increased impassioned efforts to develop new and stronger ties with the Arab nations of the Middle East. This will be done through negotiation by Soviet diplomats and secret agents travelling through Lebanon, Syria, Egypt, Saudi Arabia, Afghanistan, Iran and Iraq. Russian diplomats at the United Nations will conform with this pattern in negotiations concerning Palestine.

"Our informants report that at the recent Kremlin conversations only slight objections were encountered to the new strategy and tactics outlined by Mr. Molotov. Mr. Josef Stalin is reported to have reluctantly assented to the new position. Mr. Vishinsky, the Acting Chief Soviet Delegate to the United Nations did not participate in the talks. He is not a member of the Political Bureau.

"The so-called Marshall Plan advanced by the United States figured strongly in the discussion. Mr. Molotov and Mr. Laurenti Beria, explained their positions in effect as follows:

"If the 16 powers who have joined in the Marshall Plan are permitted to wrestle with their problems alone, inevitable contradictions of capitalism will prevent their unity. However, it was pointed out, that if the sixteen powers were joined in the Marshall Plan by the Soviet group of nations, they would be able to abandon their differences, thus establishing a unity against the Soviet powers which might make the Marshall Plan succeed.

"Congress Won't Back Marshall Plan"—Molotov.

"Mr. Molotov, in his report, said his information indicated that the American Congress would never vote billions for a Marshall Plan. He believes, he said, that America is on the road back to isolation and would not back a powerful anti-Russian coalition with cash and weapons if the people of the United States felt war was a possible outcome.

"The Soviet Minister for Foreign Affairs also held the view that his government's propaganda efforts would be far superior to that of the American group throughout the world.

"It was also agreed in the conversations that Mr. Stalin is to refrain from making any further optimistic speeches or gestures towards the United States as has been his habit since the end of the last great conflict.

Thus the decision implies a united Soviet policy of vigorously pursuing its dynamic offensive for a Communist Europe on a united, determined basis.

"Soviet overnment hopes Togliatti in Italy and Thorez in France will be able to force Communist reentry into present governments, preferably in high policy-making positions so as to enable them to control use of Marshall Plan funds. By this, the Russians hope to be able to intimidate the American Congress into withholding funds from governments which contain powerful Communist representation.

"Russia wants Belgian Communists to step up propaganda against Belgian-American uranium agreements which give the United States a monopoly on uranium ore from the Belgian Congo.

"The Politburo proposes to concentrate its anti-British fire on Bevin and Churchill, but keep up appearance of utmost friendship for the British people, being careful not to offend the United Kingdom in any way."

(Copyright, 1947, by The Bell Syndicate, Inc.)

INSIDE WASHINGTON

WASHINGTON, Sept. 28—(CP)—President Truman finds himself in the middle of the toughest squeeze play of his White House career as the related issues of foreign aid and high domestic prices boil toward an inevitable crisis in coming months.



President Truman

White House aides and the top echelon of the administration are busily at work trying to develop a program which will strike a balance between spiraling food and other prices and the necessity of maintaining European governments to keep them from chaos and Communism.

Any course to be pursued will require Congressional action unless the chief executive decides the situation is too explosive to bring it up for solution. But inaction, the responsible capital sources believe, may well result either in a runaway domestic inflation or a disintegration of pro-democratic governments in western Europe—possibly both.

Mr. Truman has been long committed to a program of American-supported relief for Europe's ailing economy. Should Congress fail to back his policy, it is likely that commodity prices would halt their upward climb — probably drop sharply to relieve the present clamor against the high cost of living.

The long-term cost of such solution, however, might well be the establishment of an entirely new balance of power lineup in Europe, with Russia in control of the heavy side of the international scale.

Powerful Political Whirlpools and eddies are churning in the wake of the abortive Eisenhower-for-president boom, disavowed by the Army chief of staff, but thundering louder day by day in Republican circles.

Should a Taft-Dewey stalemate or any other combination of the political numbers result in an Eisenhower "draft" at the GOP national convention next year, the result would be an almost certain "draft" of Defense Secretary James Forrestal as President Truman's running mate.

Obviously, the Democrats would feel that they must counter an Eisenhower ticket with a man whose war record was almost as brilliant. The Democrats will claim Forrestal's record as wartime Undersecretary, then Secretary of the Navy, is as distinguished as Eisenhower's.

Forrestal, in event of an Eisenhower nomination, will have no choice but to run with Truman. He will be told it is his duty. At present, Forrestal is content to be the nation's first defense secretary, but an Eisenhower nomination would change all that.

Strong feeling now exists in the GOP that if "Ike" is "drafted" to head the ticket, either Minnesota's former Gov. Harold Stassen or California's Gov. Earle Warren must be his running mate.

Stassen is believed willing to run with Eisenhower. Should Warren decline, certain GOP elements would go after Speaker Joe Martin.

Senator Elmer Thomas (D), Okla., has returned from Europe convinced that the world would be better off economically if all countries adopted the gold ounce as the monetary unit.

He says the problem now is very much like that of the 13 states after the Revolutionary war. Each had its own type of money. He says some states used nails, others tobacco, still others wampum.

They had trouble because states using nails could not get wampum to trade with wampum states. They cured their troubles by adopting the same standard of money — the dollar.

Thomas declares that if all nations adopted the gold ounce as a standard, European countries would not have the "dollar shortage" ailment from which they now suffer.

The senator has laid his proposal before the United Nations Food and Agriculture Organization.

RADIO IN REVIEW

By JOHN CROSBY

Success Story in Seven Figures

Radio stations, I find, are reflections of the community in which they are located and take on after a time the personality of the community. In Detroit WJR, the C.B.S. outlet here, is an excellent example of this form of protective coloration. As radio stations go, it is violently individualist; it is a success story running into seven figures; and, in a city which has been torn many times by racial and religious hatreds, it was the mouthpiece for the most controversial racial and religious spokesman radio ever produced.



John Crosby

WJR has a couple of other distinctions which mark it off from other radio stations. It is one of the few, possibly the only radio station in the country, owned by seven hundred stockholders; it is certainly the only radio station whose controlling stockholder has at times forbidden mention of President Truman. This last named distinction, incidentally, comes perilously close to violating the Federal Communications Commission's ruling against editorializing on the part of radio stations.

The controlling interest in WJR is owned by George A. — better known as Dick—Richards, a man whose racial, religious and political convictions are alarming even to the most right-wing elements in Detroit. Richards is a man with a Midas touch whose business acumen, if nothing else, is greatly respected here.

When he owned the Detroit Lions football team which he picked up for buttons, as the saying goes here, and sold for a great deal more than that, he used to call Detroit from California before their games and exhort each player individually to get in there and fight.

He has also been known to call his radio commentators long distance to impress upon them the necessity for lighting into Communism whether or not the news warranted it. When the Detroit Symphony was tottering financially, as symphonies everywhere are wont to do, a coup of prominent Detroit citizens, Richards among them, banded together in an attempt to save it.

Richards clambered to his feet at this meeting and declared: "You want to know how I'd save the Detroit Symphony? I'd fire Ossip Gabrilo-witsch (son-in-law of Mark Twain and conductor of the Symphony), I wouldn't have any regular conductors, only guest conductors, and the first guest conductor would be Cab Calloway." This lurid experiment was never attempted.

Despite the idiosyncrasies of its controlling stockholders, WJR was and still is in many ways a great radio station, largely through the efforts of Leo Fitzpatrick, one of the best liked and most respected figures both in Detroit and national radio circles. Richards who is primarily a financier rather than a broadcaster, left the management of the station in Fitzpatrick's hands.

Fitzpatrick is a former reporter on "The Kansas City Star" who got into radio more or less by accident. In the early '20's, "The Star" dispatched him to New York to write some feature stories on that new novelty, radio. This series automatically made him an expert in the field and, when "The Star" founded a small station of its own, Fitzpatrick was made its manager. "I didn't know a heterodyne from an iodine," he confesses.

Fitzpatrick was announcer, manager and, among other things, the "Merry Old Chief" or master of ceremonies of the Kansas City Nighthawks (later known as Coon-Sanders Orchestra) whose fame soon resounded through the Mid-West. The Jewett Company, which then owned WJR, heard of the young man and offered him $6,000 a year, about twice as much as he was making with "The Star," to come to Detroit.

Six months after he arrived, the Jewett Company went bankrupt. Fitzpatrick and Richards borrowed $90,000 to buy the station, which is valued at current market rates at seven and a half million dollars. They paid off their loans out of the first year's earnings. Fitzpatrick, who expended twenty years, a prodigious amount of effort but not one red cent in cash on WJR, recently sold his 30 per cent interest. The price: two and one half million dollars, which is peanuts by Detroit success standards but is still considered a nice haul in broadcasting circles.

(This is the first of two articles on WJR in Detroit).

Copyright, 1947, N. Y. Herald Tribune, Inc.

Baering Down On The News

By ARTHUR "BUGS" BAER

How about going back to black market days when extortion was economy. I know there were two prices on everything. But they didn't add them together.

I know there are laws against it. But the law is like salt on the table. Always there in plain view. But you have to shake it up to get it.

In ratio to the garroting of the ultimate consumer I hope to hark back to 1945 when things were merely impossible.

Do you know in the package stores they even have cellophane on the sniffs?

That fellow Vishinsky sure opened a swell keg of wolf chatter. If he talked five minutes like that in Moscow he would be dead four of them.

It has been Stalin's aim to gimmick up the United Nations from the opening gun. Joe may be beating us to the punch. But he is leading with his chin.

It was American supplies that saved Russia when its future was a combined bruise of a black yesterday and a blue tomorrow.

Now Russia turns on us like an ingrown toenail. Well, the next time we feed the world we will not include the silverware.

(Distributed by International News Service)

THESE DAYS

By George E. Sokolsky

The Freedom Pledge

I have before me a circular issued in connection with the Freedom Train. It says: "Freedom is everybody's job!," and then announces the celebration of "Rededication Week." The public is invited to visit the Freedom Train—Admission Free—to see the Declaration of Independence, Bill of Rights, Emancipation Proclamation and 100 other historic documents.

Then it recites "The Freedom Pledge," which follows:

"I am an American, a free American
Free to speak—without fear
Free to worship my own God
Free to stand for what I think right
Free to oppose what I believe wrong
Free to choose those who govern my country
This heritage of freedom I pledge to uphold
For myself and all mankind."

It is "The Freedom Pledge" that I want to discuss today. It seems to me to omit too much—it omits the Flag and the Commission. When I was a boy, the pledge was worded this way:

I pledge allegiance to the flag and to the Republic for which it stands, one nation indivisible, with liberty and justice for all."

We used to say that every day at school. Then we saluted the flag and sang "The Star Spangled Banner."

In recent years the words "of the United States of America" were included to make sure that everybody knows which country it meant. In my day, nobody had any doubts about that. We only knew one country. We were not One Worldish or Two Worldish. Simply, we were Americans.

In 1918, William Tyler Page wrote a piece called "The American Creed," which was accepted by the House of Representatives. I think this is a better statement of American principles than appears on the Freedom Train circular. It reads:

"I believe in the United States of America as a government of the people, by the people, for the people; whose just powers are derived from the consent of the governed; a democracy in a republic; a sovereign nation of many sovereign states; a perfect union, one and inseperable; established upon those principles of freedom, equality, justice, and humanity for which American patriots sacrificed their lives and fortunes: I therefore believe it is my duty to my country to love it; to support its Constitution; to obey its laws, to respect its flag, and to defend it against all enmies."

That is very complete and understandable and leaves no room for any doubt. It is a take-it-or-leave-it statement and anybody who cannot take it, has no place in this country.

At any rate, the Freedom Train circular should be revised to include a pledge to the Flag of this country, to its history and traditions. It should contain a pledge to uphold and maintain the Constitution of the United States, including its Bill of Rights, which is the foundation of our liberties and without which we might readily become the slaves of a tyrant, as has happened to so many millions of human beings during the past quarter of a century. Without even a casual mention of the Constittion. rededication means nothing. To what is one to be rededicated?

Whoever wrote the Freedom Train pledge missed the spirit of his task. It is not that an American is "free to oppose what I believe wrong." An American is free to speak or write his opposition to the Constitution of the United States; he is free to hold mass meetings or to petition the Congress for redress of grievances. He is free to oppose evils and to support the good.

But no American, no matter how much he may believe it to be wrong, is free to take an overt step to overthrow this government, to change its form, to abridge the rights of the people, to make it subservient to a foreign dictator

In a word, no American is free to be a Fifth Columnist for a foreign power, to join in an international conspuiracy to abolisth the Constitution. No American is free to oppose America, although he might object to a few politicians who hold office.

The Freedom Train pledge needs rewriting to make it American.

(Copyright, 1947, King Features Syndicate, Inc.)

Five Reasons Are Put Forth As Reasons For High Farm Prices

By ROGER W. BABSON

KANSAS CITY, Mo., Sept. 28 — During the past 24 hours I have been flying over the great farming area of the Central West. I have not only seen things with my eyes, but also heard things with my ears.

Let me first say that farmers are not being fooled by these high prices. They know that $2.90 for wheat and $2.65 for corn is not going to hold. They remember that, throughout all U. S. history, only during and directly after wars, have farmers made much money. Moreover, the wise ones are now using their profits to get out of debt, to buy for cash new machinery, and lay up a good bank balance for the future.

They also tell me that although farm prices rise gradually during boom time, yet when prices fall, they collapse all at once. This is because farmers get panic stricken when they see prices begin to fal' and all farmers try to dump at once. They admit they are now playing the same game with wheat and corn as investors, in 1929, played with stocks and bonds.

Reasons For High Prices

(1) Exports to Europe. During 1946 more than 15,000,000 tons of food were shipped to Europe. Heavy movements of foodstuffs to Europe will continue due to its poor crop condtions.

(2) POOR U. S. WEATHER CONDITIONS. The American grain harvest will be 15,000,000 tons under normal, due to spring floods and unsatisfactory growing conditions, with a constantly increasing population.

(3) WASTEFUL AMERICAN EATING HABITS. Americans have always been the most wasteful people in the world when it comes to food consumption. High consumer income has increased this wastefulness.

(4) PUTTING SO MUCH GRAIN INTO LIQUOR. The eight billion dollar liquor business consumes huge quantities of grain for brewing of alcoholic beverages. Despite starvation abroad, this "non-essential" industry continues uninterrupted in the production of liquor.

(5) INCRASE IN THE CURRENCY FROM $7,000,000,000 to $27,000,000,000. The tremendous increase in currency since before the war has greatly stimulated the power of the American public to purchase food products.

Waiting For The 1948 Tax Bill

There is good reason to believe that large amounts of grain are held on the farm. This is not just a case where farmers are gambling that prices will continue to rise above present inflated levels. Grain farmers are fully aware that there is an excellent chance that personal income taxes may be reduced in 1948. The farmer asks himself the question:

"Why should I sell my grain now and pay an income tax on the proceeds at the 1947 rate when I can wait until 1948 and take advantge of new tax law more favorable to the taxpayer?" Certainly with an election year coming up, politicians will look with great favor on some sort of reduction in personal income taxes in 1948.

Present Food Price Investigations

There is much talk in the newspapers about distributors and processors of food products taking advantage of the present squeeze in food prices and systematically gouging the poor consumer. Quite frankly, I think this is plainly propaganda. The fact is that in most instances the farmers' percentage profit margins today are no greater than normal. What has happened is that, due to a higher dollar volume of business, the normal profit margin produces more dollar profits. Hence, don't blame the farmers.

The real VILLIAN IN THE PICTURE IS UNPRECEDENTED DEMAND for farm products both at home, where consumer income has never been so high, and from Europe where famine conditions are so prevalent. We are eating more and wasting a greater volume of food, per capita, than ever before. Even a very small reduction in our consumption of food would prevent the serious squeeze on food prices which we now face. It is most desirable to be frugal at this time, not only to assist those who are less fortunate, but to help avoid a drastic deflation as a result of further price rises. Food is the most important item in the average family budget. This is the basic answer to the problem of food prices today.

Today's Talk

By GEORGE MATTHEW ADAMS

Misunderstanding

When you come right down to it, we have to confess that most of our bitter words, and most of our unhappy thoughts, have their origin in misunderstanding. And back of almost all disputes, and even war itself, is this thing of misunderstanding.

There have been something like 2,000 separate meetings in connection with the recently organized United Nations—but what has been accomplished? This great idea was first called into being with the hope and prayer that it might bring about understanding among all nations—but how far away is such an understanding!

Russia seems to be the stumbling block. But any intelligent human being has an admiration for the Russian people. They are great people. They have enriched art, science, music, the theatre, and literature. Their form of government is their own affair, as our form is our affair, and we want no interference, but this should not prevent us from being friends, and seeking to help each other, thus blotting out all fear and assuring peace and happiness to the peoples of each country.

It is regrettable that there couldn't be an exchange of people between the countries. Preferably young people—students. Imagine how soon we could create a better understanding could, say, a thousand students be interchanged each year, and each given free rein to look about and learn of each country. All suspicion dismissed and freedom of movement guaranteed! Why should the terror of the atomic bomb hang over intelligent people?

How easy it is to understand another human being after all suspicion has been dismissed and his or her honesty and sincerity have been accepted at face value! It is unnatural to hate. It was never intended that we should fight each other—no matter what the provocation. We were put upon this globe to be friends, to work o' a useful and happy existence—ai.. to co-operate in friendly fashion with one another.

Protected, 1947, The George Matthew Adams Service

NEWSgrams

There were 5,000 fewer motor vehicle dealers in the United States in 1946 than in 1941.

Douglas fir trees grow as large as 12 to 15 feet in diameter and 300 feet tall.

Abraham Lincoln wrote the first part of the Gettysburg address in ink, the second part in pencil.

Sinkiang Province in China has no railroads.

Great Salt Lake contains a pound of solid matter for every four pounds of water.

The Cumberland News

Published daily, except Sunday 1-9 S. Mechanic St. Cumberland, Maryland, by The Times & Alleganian Company.

Entered as second class mail matter at Cumberland, Maryland, under the act of March 3, 1879.
Member of The Audit Bureau of Circulation.
Member of The Associated Press.
R. R. Robinson Managing Editor.

Telephone 4600

Subscription rates by Carriers
30c per week. 5c single copy
Mail Subscription rates upon application.

The Cumberland News assumes no financial responsibility for typographical errors in advertisements, but will reprint that part of an advertisement in which the typographical error occurs. Errors must be reported at once.

Monday, September 29, 1947.

Demonstrations Against Taft Not American-Made

Senator Robert H. Taft's journey along the Pacific Coast, to sound out sentiment on the presidential campaign has been marked by a series of demonstrations by hoodlums parading under the name of union labor. Pickets, carrying insulting signs, have paraded before entrances to halls and hotels in which Mr. Taft was to speak or where he was billeted during his stay in various cities. Banners bearing such slogans as "Rat Taft" and "Hitler, Mussolini, Tojo and Taft" have been carried by the pickets. Missiles have been thrown.

Like campaigning, picketing is an institution well defined by American tradition. But a new note is being introduced into both of them. It is the note foreign to America. It violates all our principles of fair play. This note is the use of picketing as a means of political action and intimidation. It has been used that way in certain European countries for a long time.

Picketing—peacefully, that is—is a proper and lawful weapon long used by organized labor to help win disputes with employers. But more and more it is being perverted and abused through use on all sorts of occasions. Communists picketed the White House in behalf of Hitler up to the time Hitler attacked Russia. Public men, congressional hearings, civic groups and many other individuals and organizations have been picketed in recent years in behalf of all sorts of causes. Picketing has been made cheap and commonplace by those who use it as a form of mob action and intimidation.

Let it be said that those tactics do not spring from the desires of American Unionists. They are the work of the Communists and their fellow-travelers who are trying to seize the labor movement for their own ends. They are of alien birth and inspiration. They are merely a little forerunner of what the Communists would like to do—and would do—if they could get away with it. They are off the same bolt of cloth which in Bulgaria, a day or so ago, led to the hanging of the leader of the opposition political party.

They are part of the spirit which in certain European countries makes a dissenting vote a matter of peril of violence or death. They are of the same spirit which allows only one party in Russia. They are just a little taste of what the Communists have in mind for America—come the revolution.

Of course, the cruel part of the campaign against Senator Taft is that it is being carried on in the name of organized labor—in the name of 15,000,000 men and women who are decent and fair-minded American citizens.

This abuse of picketing should emphasize to union men and women the fact that they, above all others, are menaced by Communist infiltration. That they have more to gain than anybody else by stopping the misuse of their name and their institutions by people whose sole interest in unionism is as a tool to do the work of a foreign master.

The glory of our system of politics has been that an aspirant for public office was entitled to be heard—even if you didn't like him or his policies. Whatever one may think of Senator Taft or what he advocates, he has a right to a decent hearing.

The wise boys in Washington continue to talk about the "foreseeable future," without indicating in which direction they are looking.

Retailer Blues

In this price boom cycle the retailers of America are having their troubles. Marked up price tags lack much of being undiluted gravy for them.

A nationwide survey shows that while dollar sales are approximately equal to last year, unit sales are down 5 to 15 per cent. The consumer hasn't the money to meet rising costs.

As unit sales decline, the retailer is adopting a policy of caution. Inventories in many cases are only one-half of the figures they totaled a year ago. But this doesn't solve the problem because margins of profit are being reduced.

Often the manufacturer will raise an item and insist that the retailer hold to the former price tag. Retailers themselves are holding their mark-ups as low as possible in an effort to avert buyer resistance. Items that soar sharply frequently are boycotted by consumers.

While this is going on and profit margins shrink, the cost of operating a retail store continues to climb. Such items as selling, delivering and warehousing have mounted 10 to 20 per cent in the last year.

Retailers would welcome lower price levels as conducive to greater volume of turnover and more profitable operation. But, as one of them says, how can manufacturers lower prices when the unions demand a raise every six months?

The entire country is crying for price stability. When it comes it is to be hoped it isn't in reverse, shoving far into deflationary ground.

Dividing the Fort Knox gold between all the peoples of the world would give each person $10. But Americans already have $10 if they haven't purchased a steak lately.

Potlikker, They Mean

One way to beat the high cost of living, says the Department of Agriculture, is to consume the juice that remains in the pot after greens are cooked. It is "rich and inexpensive source of minerals and vitamins. The old Southern custom of serving pot liquor as well as the greens insures against loss of soluble nutrients."

That's a tip, even if the Yankee who wrote it didn't know how to spell potlikker. Take turnip greens, for preference. Simmer them gently in enamel ware with a plump cut of pork taken low down on the hog. Serve the potlikker steaming, with plenty of unsweetened corn pone to dunk. If it doesn't taste better than you expect, perhaps you've been eating high on the hog too long.

Huey Long, who had dangerous political ideas, was a sound man on potlikker. He sang its praises everywhere, and introduced it to some of his northern colleagues. It is good to see that the Department of Agriculture is catching up with him.

Food expert says people should eat candy instead of meat, which will be good news to the young fry.

British get 20 cents worth of meat a week. Over here that would be one whiff.

HOW TO KEEP WELL

By Dr. Theodore R. Van Dellen

To the limit of space, questions pertaining to the prevention of disease will be answered. Personal replies will be made, under proper limitations, when return stamped envelope is enclosed. Dr. Van Dellen will not make diagnoses or prescribe for individual diseases.

SAFEGUARDING PREMATURE BABIES

OF the approximately 3,000,000 babies born each year, 5 per cent, or about 150,000, are premature. These early arrivals are handicapped from the start and nearly half do not survive. Since less than two per cent, or 60,000, of full term babies die, we see that almost 50 per cent of the total mortalities in infants are due to prematurity. In 1945, the process held ninth place in deaths from all causes among the general population.

The little tikes usually weigh less than five and one-half pounds at birth and have difficulty in adjusting to a new environment. They have been denied the privilege of continuing to exist as parasites within the uterus and are now on their own, and what happens from this point on depends upon the next pitch. Furthermore, the reason many were born ahead of time was because the mother was ill or suffering from other abnormalities. As a result, labor may have been complicated or, in delivery, anesthetics or operative procedures were required.

The excessive mortality rate does not exist everywhere and is considerably lower in communities where special programs have been arranged for the care of these totas. To a great extent, their fate hangs on what is done during the first 48 hours; consequently, a birth of this type represents a real emergency. The child should be placed immediately in a sterile, warmed, cotton blanket and carried to a heated crib or incubator where oxygen can be administered. Stimulants may be necessary to encourage breathing and care must be taken to remove mucus from the respiratory passageways. Meanwhile, physical defects are investigated because they are most likely to occur in prematures.

Thereafter they must be watched like a hawk, preferably by nurses specially trained along this line. Any irregularities in color, changes in respiration and stools, or distension of the abdomen are reported immediately. Occasionally, breathing ceases and stimulants or artificial respiration must be given at once. Since these babies are extremely susceptible to bacterial invasion, everything is done to ward off infections. A strict aseptic technic is followed and no one with a cold is allowed to come near them.

The hands of the attendants must be washed and scrubbed periodically and physicians who examine the youngsters must wear masks. Some nurseries are equipped with ultra-violet light to sterilize the air; at the first sign of impetigo, penicillin is administered; pneumonia is suspected should a slight nasal discharge or cough appear; and diarrhea is closely guarded against.

During the first week, small feedings are given at frequent intervals via nipple, tube, or medicine dropper. Breast feeding is allowed only if they are strong enough to take nourishment in this way. The physician will decide whether human, half-skim, or evaporated milk is indicated as each has certain merits. By the time the child gains a few pounds, he has passed most of the dangers and is ready to begin life on a par with his huskier brothers and sisters.

With special care, more prematures can be saved. In the future, the problem will probably be attacked from the maternal side. If more pregnancies could continue to full term, there would be a marked decrease in infant mortality.

THE GAPES

L. G. writes: I yawn 10 to 15 times an hour. Is this dangerous?

REPLY

The phenomenon is probably a habit pattern that is more annoying than serious. On the other hand, examination is suggested since acidosis or other disorder may be to blame.

CLOSE-SET OPTICS

V. M. G. writes: If the eyes are too close together, is there any way that they can be set further apart?

REPLY

I can think of several procedures but they are too brutal. Plastic surgery could not be done as the eyes are set in bony sockets which cannot be moved.

It Says Here

By BOB HOPE

The mighty arm of education will soon be raised against the lowly cockroach and kindred household pests. Penn State College is offering a new course demonstrating the latest technique in eliminating troublesome pests.

When the course first started, the school had a little trouble. The only ones who enrolled were a couple of anteaters.

But they have a wonderful new idea for eliminating pests. When they infest your house—move.

Of course, the graduates don't receive diplomas—instead, they get flit guns.

And everybody graduates with a degree—DDT.

This being a new course at the college everyone started from scratch.

Those specializing in ants have to do their homework on picnics.

For exercise all the students play badminton with fly swatters.

My brother is the smartest one in the class. My father told him all about the birds and the bees—and he's been going steady with several insects all summer.

The class has its problems though. The termites keep coming in at night and stealing the desks.

And the cockroaches are organizing to protest—why did they have to hold the first meeting at my house?

I enrolled in the course but I had to quit. They told us the way to get rid of the nation's worst household pest was to turn off the radio on Tuesday nights.

(Copyright, 1947, King Features Syndicate, Inc.)

The Washington Merry-Go-Round

British Secret Report Indicates End of U. S.-Russian Friendship; Politburo Recommends Icy Diplomatic Relations; Moscow Plans Atom Bomb Scare

Says DREW PEARSON

WASHINGTON—The British Secret Service, recognized as one of the most efficient in the world, has just submitted a confidential and highly important report to the British Foreign Office regarding the inner debates of the Soviet Politburo—the 14-man council which really rules Russia.

This British report indicates that the Soviet Union has just made a historic decision, namely to give up all pretense of friendship with the United Sstates.

The report, which goes into detail regarding the new Soviet policy, also reveals:

1. That Stalin apparently was reluctant to go along with the change toward the USA but was overruled.

2. That Russia will now intensively woo the Arabs, using the partition of Palestine as a weapon to strengthen Russia's position in the oil-rich Near East.

3. That Russian strategy in Europe will be to defeat the Marshall plan and create as much European chaos as possible.

This column has been able to obtain a copy of the confidential British report, and because of its great importance to the American public, publishes herewith a summary of its most pertinent parts. In order to prevent disclosure of secret diplomatic codes, the text has been partially paraphrased. It follows:

USA-USSR Friendship Written Off

"The Soviet authorities have now reached several decisive decisions, following an extended series of plenums of the Political Bureau in August and September.

"It has now been decided by the policy makers of the Kremlin that the United States is to be written off as a possible friendly power.

"The Soviet government has decided that only the coldest type of formal diplomatic relations will be continued between Moscow and Washington. These relations will be purely pro forma. No further expensive or lavish efforts will be undertaken to influence American public opinion.

"Propaganda efforts will be directed solely at using the United States as a sample of the evil influence of a 'resurgent American imperialism' to be used, according to the new Agitators Handbook, as the theme for all Russian opinion-making efforts.

"The Russian leadership has decided to concentrate its forces in the labour movements of Western Europe in order to consolidate the entire continent (of Europe) under Moscow domination.

The threat of atomic war from the United States is to be used as a fear propaganda weapon designed to keep the peoples of Western Eurpe too tensed to adequately perform their daily task on an efficient, planned long-range basis.

"A combination of economic chaos, political confusion and psychological fear is judged by the Kremlin as the proper recipe for successfully conquering Europe without direct use of armed force in the next 12 months.

Wooing The Arabs

"It is judged likely that the Soviet government will now make increased impassioned efforts to develop new and stronger ties with the Arab nations of the Middle East. This will be done through negotiation by Soviet diplomats and secret agents travelling through Lebanon, Syria, Egypt, Saudi Arabia, Afghanistan, Iran and Iraq. Russian diplomats at the United Nations will conform with this pattern in negotiations concerning Palestine.

"Our informants report that at the recent Kremlin conversations only slight objections were encountered to the new strategy and tactics outlined by Mr. Molotov. Mr. Josef Stalin is reported to have reluctantly assented to the new position. Mr. Vishinsky, the Acting Chief Soviet Delegate to the United Nations did not participate in the talks. He is not a member of the Political Bureau.

"The so-called Marshall Plan advanced by the United States figured strongly in the discussion. Mr. Molotov and Mr. Laurenti Beria, explained their positions in effect as follows:

"If the 16 powers who have joined in the Marshall Plan are permitted to wrestle with their problems alone, inevitable contradictions of capitalism will prevent their unity. However, it was pointed out, that if the sixteen powers were joined in the Marshall Plan by the Soviet group of nations, they would be able to abandon their differences, thus establishing a unity against the Soviet powers which might make the Marshall Plan succeed.

"Congress Won't Back Marshall Plan"—Molotov.

"Mr. Molotov, in his report, said his information indicated that the American Congress would never vote billions for a Marshall Plan. He believes, he said, that America is on the road back to isolation and would not back a powerful anti-Russian coalition with cash and weapons if the people of the United States felt war was a possible outcome.

"The Soviet Minister for Foreign Affairs also held the view that his government's propaganda efforts would be far superior to that of the American group throughout the world.

"It was also agreed in the conversations that Mr. Stalin is to refrain from making any further optimistic speeches or gestures towards the United States as has been his habit since the end of the last great conflict.

Thus the decision implies a united Soviet policy of vigorously pursuing its dynamic offensive for a Communist Europe on a united, determined basis.

"Soviet overnment hopes Togliatti in Italy and Thorez in France will be able to force Communist reentry into present governments, preferably in high policy-making positions so as to enable them to control use of Marshall Plan funds. By this, the Russians hope to be able to intimidate the American Congress into withholding funds from governments which contain powerful Communist representation.

"Russia wants Belgian Communists to step up propaganda against Belgian-American uranium agreements which give the United States a monopoly on uranium ore from the Belgian Congo.

"The Politburo proposes to concentrate its anti-British fire on Bevin and Churchill, but keep up appearance of utmost friendship for the British people, being careful not to offend the United Kingdom in any way."

(Copyright, 1947, by The Bell Syndicate, Inc.)

INSIDE WASHINGTON

WASHINGTON, Sept. 28—(CP)—President Truman finds himself in the middle of the toughest squeeze play of his White House career as the related issues of foreign aid and high domestic prices boil toward an inevitable crisis in coming months.



President Truman

White House aides and the top echelon of the administration are busily at work trying to develop a program which will strike a balance between spiraling food and other prices and the necessity of maintaining European governments to keep them from chaos and Communism.

Any course to be pursued will require Congressional action unless the chief executive decides the situation is too explosive to bring it up for solution. But inaction, the responsible capital sources believe, may well result either in a runaway domestic inflation or a disintegration of pro-democratic governments in western Europe—possibly both.

Mr. Truman has been long committed to a program of American-supported relief for Europe's ailing economy. Should Congress fail to back his policy, it is likely that commodity prices would halt their upward climb — probably drop sharply to relieve the present clamor against the high cost of living.

The long-term cost of such solution, however, might well be the establishment of an entirely new balance of power lineup in Europe, with Russia in control of the heavy side of the international scale.

Powerful Political Whirlpools and eddies are churning in the wake of the abortive Eisenhower-for-president boom, disavowed by the Army chief of staff, but thundering louder day by day in Republican circles.

Should a Taft-Dewey stalemate or any other combination of the political numbers result in an Eisenhower "draft" at the GOP national convention next year, the result would be an almost certain "draft" of Defense Secretary James Forrestal as President Truman's running mate.

Obviously, the Democrats would feel that they must counter an Eisenhower ticket with a man whose war record was almost as brilliant. The Democrats will claim Forrestal's record as wartime Undersecretary, then Secretary of the Navy, is as distinguished as Eisenhower's.

Forrestal, in event of an Eisenhower nomination, will have no choice but to run with Truman. He will be told it is his duty. At present, Forrestal is content to be the nation's first defense secretary, but an Eisenhower nomination would change all that.

Strong feeling now exists in the GOP that if "Ike" is "drafted" to head the ticket, either Minnesota's former Gov. Harold Stassen or California's Gov. Earle Warren must be his running mate.

Stassen is believed willing to run with Eisenhower. Should Warren decline, certain GOP elements would go after Speaker Joe Martin.

Senator Elmer Thomas (D), Okla., has returned from Europe convinced that the world would be better off economically if all countries adopted the gold ounce as the monetary unit.

He says the problem now is very much like that of the 13 states after the Revolutionary war. Each had its own type of money. He says some states used nails, others tobacco, still others wampum.

They had trouble because states using nails could not get wampum to trade with wampum states. They cured their troubles by adopting the same standard of money — the dollar.

Thomas declares that if all nations adopted the gold ounce as a standard, European countries would not have the "dollar shortage" ailment from which they now suffer.

The senator has laid his proposal before the United Nations Food and Agriculture Organization.

RADIO IN REVIEW

By JOHN CROSBY

Success Story in Seven Figures

Radio stations, I find, are reflections of the community in which they are located and take on after a time the personality of the community. In Detroit WJR, the C.B.S. outlet here, is an excellent example of this form of protective coloration. As radio stations go, it is violently individualist; it is a success story running into seven figures; and, in a city which has been torn many times by racial and religious hatreds, it was the mouthpiece for the most controversial racial and religious spokesman radio ever produced.



John Crosby

WJR has a couple of other distinctions which mark it off from other radio stations. It is one of the few, possibly the only radio station in the country, owned by seven hundred stockholders; it is certainly the only radio station whose controlling stockholder has at times forbidden mention of President Truman. This last named distinction, incidentally, comes perilously close to violating the Federal Communications Commission's ruling against editorializing on the part of radio stations.

The controlling interest in WJR is owned by George A. — better known as Dick—Richards, a man whose racial, religious and political convictions are alarming even to the most right-wing elements in Detroit. Richards is a man with a Midas touch whose business acumen, if nothing else, is greatly respected here.

When he owned the Detroit Lions football team which he picked up for buttons, as the saying goes here, and sold for a great deal more than that, he used to call Detroit from California before their games and exhort each player individually to get in there and fight.

He has also been known to call his radio commentators long distance to impress upon them the necessity for lighting into Communism whether or not the news warranted it. When the Detroit Symphony was tottering financially, as symphonies everywhere are wont to do, a group of prominent Detroit citizens, Richards among them, banded together in an attempt to save it.

Richards clambered to his feet at this meeting and declared: "You want to know how I'd save the Detroit Symphony? I'd fire Ossip Gabrilo-witsch (son-in-law of Mark Twain and conductor of the Symphony), I wouldn't have any regular conductors, only guest conductors, and the first guest conductor would be Cab Calloway." This lurid experiment was never attempted.

Despite the idiosyncrasies of its controlling stockholders, WJR was and still is in many ways a great radio station, largely through the efforts of Leo Fitzpatrick, one of the best liked and most respected figures both in Detroit and national radio circles. Richards who is primarily a financier rather than a broadcaster, left the management of the station in Fitzpatrick's hands.

Fitzpatrick is a former reporter on "The Kansas City Star" who got into radio more or less by accident. In the early '20's, "The Star" dispatched him to New York to write some feature stories on that new novelty, radio. This series automatically made him an expert in the field and, when "The Star" founded a small station of its own, Fitzpatrick was made its manager. "I didn't know a heterodyne from an iodine," he confesses.

Fitzpatrick was announcer, manager and, among other things, the "Merry Old Chief" or master of ceremonies of the Kansas City Nighthawks (later known as Coon-Sanders Orchestra) whose fame soon resounded through the Mid-West. The Jewett Company, which then owned WJR, heard of the young man and offered him $6,000 a year, about twice as much as he was making with "The Star," to come to Detroit.

Six months after he arrived, the Jewett Company went bankrupt. Fitzpatrick and Richards borrowed $90,000 to buy the station, which is valued at current market rates at seven and a half million dollars. They paid off their loans out of the first year's earnings. Fitzpatrick, who expended twenty years, a prodigious amount of effort but not one red cent in cash on WJR, recently sold his 3C per cent interest. The price: two and one half million dollars, which is peanuts by Detroit success standards but is still considered a nice haul in broadcasting circles.

(This is the first of two articles on WJR in Detroit).

Copyright, 1947, N. Y. Herald Tribune, Inc.

Baering Down On The News

By ARTHUR "BUGS" BAER

How about going back to black market days when extortion was economy. I know there were two prices on everything. But they didn't add them together.

I know there are laws against it. But the law is like salt on the table. Always there in plain view. But you have to shake it up to get it.

In ratio to the garroting of the ultimate consumer I hope to hark back to 1945 when things were merely impossible.

Do you know in the package stores they even have cellophane on the sniffs?

That fellow Vishinsky sure opened a swell keg of wolf chatter. If he talked five minutes like that in Moscow he would be dead four of them.

It has been Stalin's aim to gimmick up the United Nations from the opening gun. Joe may be beating us to the punch. But he is leading with his chin.

It was American supplies that saved Russia when its future was a combined bruise of a black yesterday and a blue tomorrow.

Now Russia turns on us like an ingrown toenail. Well, the next time we feed the world we will not include the silverware.

(Distributed by International News Service)

THESE DAYS

By George E. Sokolsky

The Freedom Pledge

I have before me a circular issued in connection with the Freedom Train. It says: "Freedom is everybody's job!," ond then announces the celebration of "Rededication Week." The public is invited to visit the Freedom Train—Admission Free—to see the Declaration of Independence, Bill of Rights, Emancipation Proclamation and 100 other historic decuments.

Then it recites "The Freedom Pledge," which follows:

"I am an American, a free American
Free to speak—without fear
Free to worship my own God
Free to stand for what I think right
Free to oppose what I believe wrong
Free to choose those who govern my country
This heritage of freedom I pledge to uphold
For myself and all mankind."

It is "The Freedom Pledge" that I want to discuss today. It seems to me to omit too much—it omits the Flag and the Commission. When I was a boy, the pledge was worded this way:

I pledge allegiance to the flag and to the Republic for which it stands, one nation indivisible, with liberty and justice for all."

We used to say that every day at school. Then we saluted the flag and sang "The Star Spangled Banner."

In recent years the words "of the United States of America" were included to make sure that everybody knows which country it meant. In my day, nobody had any doubts about that. We only knew one country. We were not One Worldish or Two Worldish. Simply, we were Americans.

In 1918, William Tyler Page wrote a piece called "The American Creed," which was accepted by the House of Representatives. I think this is a better statement of American principles than appears on the Freedom Train circular. It reads:

"I believe in the United States of America as a government of the people, by the people, for the people; whose just powers are derived from the consent of the governed; a democracy in a republic; a sovereign nation of many sovereign states; a perfect union, one and inseperable; established upon those principles of freedom, equality, justice, and humanity for which American patriots sacrificed their lives and fortunes: I therefore believe it is my duty to my country to love it; to support its Constitution; to obey its laws, to respect its flag, and to defend it against all enmies."

That is very complete and understandable and leaves no room for any doubt. It is a take-it-or-leave-it statement and anybody who cannot take it, has no place in this country.

At any rate, the Freedom Train circular should be revised to include a pledge to the Flag of this country, to its history and traditions. It should contain a pledge to uphold and maintain the Constitution of the United States, including its Bill of Rights, which is the foundation of our liberties and without which we might readily become the slaves of a tyrant, as has happened to so many millions of human beings during the past quarter of a century. Without even a casual mention of the Constittion, rededication means nothing. To what is one to be rededicated?

Whoever wrote the Freedom Train pledge missed the spirit of his task. It is not that an American is "free to oppose what I believe wrong." An American is free to speak or write his opposition to the Constitution of the United States; he is free to hold mass meetings or to petition the Congress for redress of grievances. He is free to oppose evils and to support the good.

But no American, no matter how much he may believe it to be wrong, is free to take an overt step to overthrow this government, to change its form, to abridge the rights of the people, to make it subservient to a foreign dictator

In a word, no American is free to be a Fifth Columnist for a foreign power, to join in an international conspiracy to abolisth the Constitution. No American is free to oppose America, although he might object to a few politicians who hold office.

The Freedom Train pledge needs rewriting to make it American.

(Copyright, 1947, King Features Syndicate, Inc.)

Five Reasons Are Put Forth As Reasons For High Farm Prices

By ROGER W. BABSON

KANSAS CITY, Mo., Sept. 26 — During the past 24 hours I have been flying over the great farming area of the Central West. I have not only seen things with my eyes, but also heard things with my ears.

Let me first say that farmers are not being fooled by these high prices. They know that $2.90 for wheat and $2.65 for corn is not going to hold. They remember that, throughout all U. S. history, only during and directly after wars, have farmers made much money. Moreover, the wise ones are now using their profits to get out of debt, to buy for cash new machinery, and lay up a good bank balance for the future.

They also tell me that although farm prices rise gradually during boom time, yet when prices fall, they collapse all at once. This is because farmers get panic stricken when they see prices begin to fal' and all farmers try to dump at once. They admit they are now playing the same game with wheat and corn as investors, in 1929, played with stocks and bonds.

Reasons For High Prices

(1) Exports to Europe. During 1946 more than 15,000,000 tons of food were shipped to Europe. Heavy movements of foodstuffs to Europe will continue due to its poor crop condtions.

(2) POOR U. S. WEATHER CONDITIONS. The American grain harvest will be 15,000,000 tons under normal, due to spring floods and unsatisfactory growing conditions, with a constantly increasing population.

(3) WASTEFUL AMERICAN EATING HABITS. Americans have always been the most wasteful people in the world when it comes to food consumption. High consumer income has increased this wastefulness.

(4) PUTTING SO MUCH GRAIN INTO LIQUOR. The eight billion dollar liquor business consumes huge quantities of grain for brewing of alcoholic beverages. Despite starvation abroad, this "non-essential" industry continues uninterrupted in the production of liquor.

(5) INCRASE IN THE CURRENCY FROM $7,000,000,000 to $27,000,000,000. The tremendous increase in currency since before the war has greatly stimulated the power of the American public to purchase food products.

Waiting For The 1948 Tax Bill

There is good reason to believe that large amounts of grain are held on the farm. This is not just a case where farmers are gambling that prices will continue to rise above present inflated levels. Grain farmers are fully aware that there is an excellent chance that personal income taxes may be reduced in 1948. The farmer asks himself the question:

"Why should I sell my grain now and pay an income tax on the proceeds at the 1947 rate when I can wait until 1948 and take advantge of new tax law more favorable to the taxpayer?" Certainly with an election year coming up, politicians will look with great favor on some sort of reduction in personal income taxes in 1948.

Present Food Price Investigations

There is much talk in the newspapers about distributors and processors of food products taking advantage of the present squeeze in food prices and systematically gouging the poor consumer. Quite frankly, I think this is plainly propaganda. The fact is that in most instances the farmers' percentage profit margins today are no greater than normal. What has happened is that, due to a higher dollar volume of business, the normal profit margin produces more dollar profits. Hence, don't blame the farmers.

The real VILLIAN IN THE PICTURE IS UNPRECEDENTED DEMAND for farm products both at home, where consumer income has never been so high, and from Europe where famine conditions are so prevalent. We are eating more and wasting a greater volume of food, per capita, than ever before. Even a very small reduction in our consumption of food would prevent the serious squeeze on food prices which we now face. It is most desirable to be frugal at this time, not only to assist those who are less fortunate, but to help avoid a drastic deflation as a result of further price rises. Food is the most important item in the average family budget. This is the basic answer to the problem of food prices today.

Today's Talk

By GEORGE MATTHEW ADAMS

Misunderstanding

When you come right down to it, we have to confess that most of our bitter words, and most of our unhappy thoughts, have their origin in misunderstanding. And back of almost all disputes, and even war itself, is this thing of misunderstanding.

There have been something like 2,000 separate meetings in connection with the recently organized United Nations—but what has been accomplished? This great idea was first called into being with the hope and prayer that it might bring about understanding among all nations—but how far away is such an understanding!

Russia seems to be the stumbling block. But any intelligent human being has an admiration for the Russian people. They are great people. They have enriched art, science, music, the theatre, and literature. Their form of government is their own affair, as our form is our affair, and we want no interference, but this should not prevent us from being friends, and seeking to help each other, thus blotting out all fear and assuring peace and happiness to the peoples of each country.

It is regrettable that there couldn't be an exchange of people between the countries. Preferably young people—students. Imagine how soon we could create a better understanding could, say, a thousand students be interchanged each year, and each given free rein to look about and learn of each country. All suspicion dismissed and freedom of movement guaranteed! Why should the terror of the atomic bomb hang over intelligent people?

How easy it is to understand another human being after all suspicion has been dismissed and his or her honesty and sincerity have been accepted at face value! It is unnatural to hate. It was never intended that we should fight each other—no matter what the provocation. We were put upon this globe to be friends, to work o' a useful and happy existence—a... to co-operate in friendly fashion with one another.

Protected, 1947, The George Matthew Adams Service

NEWSgrams

There were 5,000 fewer motor vehicle dealers in the United States in 1946 than in 1941.

Douglas fir trees grow as large as 12 to 15 feet in diameter and 300 feet tall.

Abraham Lincoln wrote the first part of the Gettysburg address in ink, the second part in pencil.

Sinkiang Province in China has no railroads.

Great Salt Lake contains a pound of solid matter for every four pounds of water.

KEEPING UP WITH

HOLLYWOOD

By LOUELLA PARSONS

HOLLYWOOD, Sept. 28—(INS)—Van Johnson's friendship and admiration for Spencer Tracy is responsible for his acceptance of the role of the reporter in "State of the Union." Last week, Robert Walker, who was to have played the part, stepped out because of illness.



Diana Barrymore

Although the role is a cond fiddle to Tracy and Claudette Colbert, Van accepted it because he thought it was good for him, and because he has such confidence in Spencer Tracy, who gave him his first chance in "A Guy Named Joe."

Then, too, "State of the Union" is a fine play, and with Frank Capra directing, it will give you a shot in the arm. Let's face it: His last two pictures, "High Barbaree" and "Romance of Rosy Ridge," were disappointing to his fans.

Danny Kaye, Sylvia Fine and Jerry Wald have been looking at "The Man From Blankley's" and have practically decided on it for Danny's first at Warners.

It could be tailored to fit Danny, with not too much altercation. It's the hilarious comedy that Jack Barrymore made for Warners in 1930, when Jack was one of our top farceurs.

"I would never deny any statement made by my wife," Richard Ney told me.

"Greer will always be tops with me."

This telephone conversation was just a few days after Greer had tearfully obtained a divorce and the judge had insisted that she make specific charges against Richard.

Greer had no wish to do anything to hurt him.

But that's all over and now young Ney is very excited about his career. He has written and sold a story titled "A Legend of Love" to an Argentine film company, and he and Alan Curtis will probably go there to play in his own yarn.

Richard has also had a Broadway stage offer, "The Lucky One," but show me the actor who can resist emoting in his own story.

Just before Rita Hayworth took off for New York, she and Orson Welles agreed on a financial settlement and the final papers were signed. Now her lawyer, Frank Belchern can file her actual complaint any day.

Since Rita won't have to appear in court until around Oct. 20, she has two or three weeks to see the new shows, particularly "Born Yesterday" which she will do on the screen.

But first you'll see her as "Carmen," since a switch in plans puts this ahead of "Woman Order." The script of "Woman Order" isn't ready and "Carmen" is.

Chit-chat: A flash from Cannes says that Maurice Chevalier and his old flame, Nita Raye, have taken up where they left off during the war.

Many people said they were married. She was his leading lady and he was devoted to her. They parted and the whisper was that Maurice was carrying a torch. But apparently they are together again and happier than ever.

He comes back to America next month, and the $64 question is—will she come with him?

When Ray McCarey went looking for a "Peg O' My Heart," he didn't have to go outside of his own home.

His own 19-year-old daughter, Sharon, who is as pretty a colleen as you would find anywhere, will be the Peg in a revival of this famous old movie and screenplay which Ray is bringing to the screen.

Ray bought the rights from Buddy De Sylva and will make the picture as soon as he finishes "Queen For A Day."

Whenever I think of "Peg O' My Heart" I think of Marion Davies. Her "Peg" was one of the best pictures she made. And then there was Laurette Taylor, who created the role on the stage and for years played it.

It's a wholesome, heartwarming story, and I'm glad it's being revived.

Snapshots of Hollywood collected at random: — The Hank Daniels welcomed a baby last week.

I wonder why Diana Barrymore so heatedly denied she and her husband, John Howard, had separated, and then the next minute admitted it?

Mrs. Gene Fowler, who was operated on at St. Vincent's hospital about six weeks ago, is being brought home Sunday. Gene is assured she will be able to walk again.

Tyrone Power leaves Johannesburg, South Africa, next Friday to pay a personal visit to Haile Selassie, emperor of Ethopia.

Esther Williams still isn't out of the woods with her ear infection. She's in bed, has a trained nurse, and is unable to talk to anyone.

That's all today.

Impression Maker



Marian Martin

Important dates call for a perky young dress like this with its tiny waistline and pert, naive bustle. Who could resist Pattern 9155—so party pretty and pretty perfect!

This pattern gives perfect fit, is easy to use. Complete, illustrated sew chart shows you every step.

Pattern 9155 in teen-age sizes 10, 12, 14, 16. Size 12, dress, 2½ yards 39-inches; three-fourths yard contrast facing.

Send TWENTY-FIVE cents in coins for this pattern to Cumberland News, 39 Pattern Department, 232 West 18th Street, New York 11, N. Y. Print plainly NAME, ADDRESS with ZONE, SIZE and STYLE NUMBER.

See the wonderful new-season styles! Get our MARIAN MARTIN fall and winter fashion book now! Only 15 cents brings you this illustrated book of easy-to-sew patterns—all the best of what's new! Free—a pattern printed in the book, a gay madcap hat and bag.

Beer Licenses Revoked

The West Virginia State Beer Commission has announced the revocation of licenses of two Mineral County establishments, Airways Restaurant, Burlington, and Lawrence's Place, Elk Garden.

First of All you will seek
DEPENDABLE SERVICE

Where health is at stake there is no substitute for *dependable* service. Realizing this, we employ only skilled, registered pharmacists who give strict attention to the compounding of prescriptions. These specialists are backed by fresh, potent drugs. Bring your prescriptions here to Headquarters.

Walsh-McCagh Pharmacy
Western Maryland's Leading Prescription Store
101 N. Centre St. Phone 3646
FREE DELIVERY

FIRE and INFLATION

Property values are up. Power of the dollar to buy repairs is on the way down! Have you had the amount of your fire insurance checked against this alarming situation? Before another day, take advantage of our expert opinion. We will gladly advise you without obligation. Call us today.

PROTECT WHAT YOU HAVE

BARNES and BARNARD
INSURANCE AND REAL ESTATE
Clark-Keating Building
PHONE 25

GIRLS—
DO YOU NEED CASH TO TIDE YOU OVER UNTIL PAY DAY?
$30 for 2 weeks costs you only 42¢
We gladly make small-amount loans at reasonable cost to women employed in business or industry.
Special Service For Women
Stenographers, clerks, teachers, executives, and other employed women, single or married, can get a loan here entirely on their own signature, without involving outsiders. You get the cash you need—from $10 to $750.00 or more—simply and without embarrassment.
1-Visit Loans
Phone us. Then come in by appointment on your lunch hour to sign and get the cash.
Personal FINANCE CO.
Second Floor
Liberty Trust Bldg.
Phone 721

Adult, 3 Children Held In Theft

Charged with breaking into a home and stealing two guns and a quantity of food, three juvenile brothers and a 23-year-old Oldtown man were arrested Saturday night by Trooper William F. Baker.

The juveniles, ranging in age nine to 14, were released in the custody of their parents, while Charles F. Deffinbaugh, Route 2, the adult, is being held for further questioning in Allegany County Jail.

According to Trooper Baker, the quartet entered the home of George Athey, Town Creek Road, about 2:30 p. m. Saturday and commenced to eat four cans of meat, a loaf of bread and other food.

They then ransacked the living room, according to the trooper, and took a .16 gauge shotgun and a number of shells. Proceeding to the upstairs, Trooper Baker said, the quartet broke open two trunks and confiscated a .32 caliber revolver.

Once outside, the trooper said one of the quartet fired the shotgun. George Fletcher, Welsh Hill, Frostburg, brother-in-law of Athey, was enroute to Oldtown for a visit when he noticed the foursome walking down Town Creek Road. He observed the men and later furnished a description of them.

Deffinbaugh, Trooper Baker said, admitted breaking into the home. The two weapons were recovered.

Romney Man Heads Moose Association

The West Virginia Moose Association at its annual convention in Clarksburg, elected Ralph Dusic, Romney, president of the Association and named Harley O. Staggers, Keyser, second vice president. Dusic succeeds Leo Thrush, Buckhannon.

Other officers chosen are Wade H. Ballard, Welch, first vice president; Lacy Massey, Welch, secretary; William Beckwith, Parkersburg, treasurer; Baker Folwer, Elkins, prelate, and A. V. Gibson, Matoka, sergeant-at-arms.

U. S. Senator Harley M. Kilgore, (D-W. Va.) told the convention in an address that his plan calls for "increased production of essential commodities; dollars and price stabilization, and all foreign assistance and exports on a priority basis."

Rev. C. K. Welch Returns To Bethany

Rev. Charles K. Welch has been returned to Cumberland as pastor of Bethany Evangelical United Brethren Church for the 10th year, according to Rev. Floyd F. Funk, Virginia Conference superintendent.

Rev. Mr. and Mrs. Welch and Mrs. J. Carl Bucy, local delegate, have returned after attending the 148th annual session of the Virginia Conference of Evangelical United Brethren Churches, held at First church, Harrisonburg, Va.

If you cannot get indoors in a lightning storm, you will be safest in a steel-bodied automobile.

In 1860, only 2.7 per cent of the U. S. population was over 65. By 1945, it was 7.2 per cent.

LISTEN TONIGHT TO
The Story of Babe Ruth
Idol of the fans... friend of the kids... and a favorite American of all America.
"BIG BOY"
starring
BRIAN DONLEVY
ON THE
Du Pont Cavalcade of America
WTBO 8 P. M.
DU PONT
Better Things for Better Living ...Through Chemistry

Advice To The Lovelorn

Bride Of 17 Wants To Know How To Win Over Mother-In-Law

By BEATRICE FAIRFAX

Famous Authority on Problems of Love and Marriage

There seem to be a great many different kinds of relationships into which a young wife and her mother-in-law can fall.

The two may start off liking each other and find their friendship grows warmer all the time; that, of course, is the happiest thing that can happen. Or, in the beginning, there may be less friendliness on one side than on the other, and, as time goes on and the two get to know each other better, the initial differences may be overcome. That is the next best situation.

All the others that I have observed and heard of present hard problems. There is, for instance, the situation in which mother-in-law and daughter-in-law dislike each other heartily and never get over it; and the one in which the mother-in-law refuses to accept her son's wife; or the one in which the daughter-in-law is jealous of her mother-in-law's place in her husband's affections. The number of variations on the mother-in-law and daughter-in-law relationship may be infinitely varied and to solve any one of them happily is apt to be a major undertaking.

A young bride of 17, who writes me about her mother-inlaw problem, has one of the most difficult of all. Although she does not specifically say so, one draws the inference from her letter that she and her husband kept their marriage a secret from his mother until recently because of her obstructionist attitude toward it.

"When we were married a year ago, my mother and father approved of our marriage," she writes, "but I am afraid that my mother-in-law did not like me at all. A few weeks ago, I went to see her to tell her of our marriage. When I told her, she got so mad that she turned me out of her home and forbade me to come again. She didn't let me finish what I wanted to say, so the next day I tried to phone her, but she hung up. What I wanted to tell her was that I am going to have her son's baby.

"I really don't know what she has against me. It can't be very much because his father and sister like me. How can I make her like me and should I tell my father-in-law or mother-in-law of the baby first? My husband, who is 18 and in the Army, knows of the baby and so do my parents."

Since this girl is unable to put a finger on any definite reason for her mother-in-law's dislike of her, it may be an instance of maternal jealousy and unwillingness to give up a son to a wife. The fact that this is a common type of mother-in-law situation does not make it any easier to solve.

Of course it was a mistake for this young couple to have married without the mother's knowledge, if this was indeed the case. Sooner or later, they would have had to tell her, so that they were only postponing the bad moment and almost certainly making it worse, because to her original objections to the marriage itself would be added her feeling of having been tricked.

All that, however, is of course water over the dam, and nothing can be done about it now. The problem reduces itself to working out a plan to win over the hostile mother-in-law.

If nothing else is able to do this, it would seem that the coming baby should lead to a reconciliation, as few women can resist the appeal of a grandchild. Since the young mother-to-be has been unsuccessful in her efforts to acquaint her husband's mother with the fact that she is to have a child, I suggest that she tell her friendly father-in-law about it and, at the same time, write a nice note to the mother-in-law. She should explain to her father-in-law why.

In her note, I think she should tell her mother-in-law that she is sorry there should be any unfriendliness between them and that she, on her side, would like to try to overcome it. If the mother-in-law does not acknowledge the note in any way, then she might wait awhile and later perhaps write again and invite her to come and see the things she is getting ready for the baby. If she is patient enough to make these small gestures from time to time, she may, eventually, break down her mother-in-law's resistance. But it is quite possible that it may be a lengthy process, and that she will have to show a great deal of tact, forbearance and generosity of spirit.

(Copyright, 1947, King Features Syndicate, Inc.)

BEWARE OF PIN-WORMS

Medical reports reveal that an amazing number of children and adults are victims of Pin-Worms.

Watch for the warning signs, especially the embarrassing, nagging rectal itch. After centuries of Pin-Worm distress a really effective way to deal with them has been established through JAYNE'S P-W, the new Pin-Worm treatment developed in the laboratories of Dr. D. Jayne & Son. The small, easy-to-take P-W tablets give satisfaction or your money back. So why take chances on Pin-Worms! If you suspect this ugly infection, ask your druggist for P-W and follow the directions. It's easy to remember: P-W for Pin-Worms!

Advertisement

READY MIXED CONCRETE
CUMBERLAND CEMENT & SUPPLY COMPANY
Phone 1516

Lower Cost . . . Lower Payments on Auto Loans

You Get	You Pay
$100	$ 7.37
$200	$14.74
$300	$22.10
$500	$37.07

Up to $1,500
6% a year — small service charge

CESSNA FINANCE CORPORATION
16½ N. Liberty St. Phone 3674
"Where you save time and money"

Terra Alta Stock Yard

TERRA ALTA, W. Va.—Friday's receipts were good. Market was active. Prices on cattle and hogs remained firm, calves and lambs were some lower.

Hogs, choice weights 27.00 to 28.20, heavy weights and packing sows 16.00 to 25.00, pigs and shoats 6.00 to 25.75 per head.

Calves, good and choice 23.25 to 26.00, medium 17.00 to 20.90, common 14.00 to 16.25.

Bulls 12.75 to 22.00, cows 9.00 to 12.75, cows by the head 57.50 to 167.50, steers 13.25 to 27.25, heifers 8.25 to 21.75, heiferettes 10.30 to 15.70, stock cattle 39.00 to 104.00 per head.

Lambs, blues 22.70 to 23.00, reds 18.90, yellows 16.60, common 13.90, ewes 3.00 to 13.00, bucks 3.25 to 9.25, goats 5.00 to 6.00 per head, horses 9.00 to 200.00, chickens 12.00 to 40.00.

Marriage Licenses

Robert Carl Baldwin, Meyersdale, Pa., and Charlotte Mae Marsh, Hooversville, Pa.

John Carl Weisenmiller, 640 Centre Street, and Dorothy Arlene Bowman, 427 South Stret.

Charles Frederick Scheible Jr., Mt. Savage, and Corrine Marthalee Hunt, 406 South Street.

Floyd Raymond Whiteman, RFD 6, and Martha Keckley, Romney, W. Va.

Aaron Coleman, 143 Winecw Street, and Frances Grady, city.

William Loman Forrest Lewis, 20 South Mechanic Street, and Catherine Virginia Ellifritz, 24 Potomac Street, Ridgeley, W. Va.

Guy Edward Turner, Flintstone, and Margaret Mann, Piney Plains.

GARDEN
NOW
GARY COOPER in "Cloak And Dagger"
— with —
ROBERT ALDA
LILLI PALMER
NEWS
SHORT
"Cigarette Girl"
— with —
LESLIE BROOKS
JIMMY LLOYD
RUSS MORGAN
AND HIS ORCHESTRA

A Schine Theatre
LIBERTY
TODAY Last Day 2 HITS
Ray Milland • Teresa Wright
"The Trouble With Women"
ALSO 2ND. HIT
Paul Kelly in "FEAR IN THE NIGHT"

STARTS TUESDAY — 2 THRILLERS
HIT NO. 1
SO EVIL A PAST!
The Crimson KEY
KENT TAYLOR
DORIS DOWLING
DENNIS HOEY
HIT NO. 2
COLMAN as a ROUGH, TOUGH CONVICT in LOVE!
Ronald COLMAN
Condemned TO DEVIL'S ISLAND
with ANN HARDING
DUDLEY DIGGES
See! Sordid Horrors of Prison Ships • DESPERATE CRIMINALS

A Schine Theatre
STRAND NOW
FEATURE AT: 12:25 - 2:15 - 4:05 - 5:50 - 7:40 - 9:35
LADD loves LAMOUR!
Paramount presents
ALAN LADD · DOROTHY LAMOUR
ROBERT PRESTON · LLOYD NOLAN
"WILD HARVEST"
PLUS
Comic Color Cartoon
Schine's Harvest of Hits Starts
THURSDAY
A ROMANTIC RIOT
When amorous Shirley and glamorous Myrna chase wary Cary!
GARY GRANT · MYRNA LOY · SHIRLEY TEMPLE
in
THE Bachelor and the Bobby-Soxer

Grace M. Fisher's
MARYLAND
M. G. M. Pictures
STARTING TOMORROW
TUESDAY
WELCOME BACK, MR. & MRS. THIN MAN!
A Grace M. Fisher's 25th Anniversary Hit
ALL NEW.. AND MUSIC, TOO!
Your first NEW mirth-and-murder adventure in three years is your best yet!
WILLIAM POWELL
MYRNA LOY in
M-G-M's
Song of the Thin Man
You'll never forget the song hit, "You're Not So Easy To Forget!"
KEENAN WYNN
DEAN STOCKWELL
PHILIP REED
Gloria Graham - Patricia Morison
Last Day
GLENN FORD
IN "FRAMED"

LAST TIMES TODAY
GRACE M. FISHER'S
EMBASSY
FAMILY THEATRE
LAST TIMES TODAY
-2 BIG FEATURES 2-
Gregory Peck in "THE YEARLING" in TECHNICOLOR
Exciting Comedy
Susan Peters in "HIDDEN CRIME"

— 2 — Features
TUESDAY and WEDNESDAY
— 2 — Features
SHE HITCHED A RIDE..
Dennis O'KEEFE
Helen WALKER
AND CAME HOME A BRIDE!
HER ADVENTUROUS NIGHT
THRILLS! Second Feature EXCITEMENT!
MASTER OF THE WILD HORSES
"BLACK STALLION"
Featuring The Screen's Two Most Sensational Wild Horses
SHEIK and REX

KEEPING UP WITH

HOLLYWOOD

By LOUELLA PARSONS

HOLLYWOOD, Sept. 28—(INS)—Van Johnson's friendship and admiration for Spencer Tracy is responsible for his acceptance of the role of the reporter in "State of the Union." Last week, Robert Walker, who was to have played the part, stepped out because of illness.



Although the role is a cond fiddle to Tracy and Claudette Colbert, Van accepted it because he thought it was good for him, and because he has such confidence in Spencer Tracy, who gave him his first chance in "A Guy Named Joe."

Then, too, "State of the Union" is a fine play, Diana Barrymore and with Frank Capra directing, it will give you a shot in the arm. Let's face it: His last two pictures, "High Barbaree" and "Romance of Rosy Ridge," were disappointing to his fans.

Danny Kaye, Sylvia Fine and Jerry Wald have been looking at "The Man From Blankley's" and have practically decided on it for Danny's first at Warners.

It could be tailored to fit Danny, with not too much altercation. It's the hilarious comedy that Jack Barrymore made for Warners in 1930, when Jack was one of our top farceurs.

"I would never deny any statement made by my wife," Richard Ney told me.

"Greer will always be tops with me."

This telephone conversation was just a few days after Greer had tearfully obtained a divorce and the judge had insisted that she make specific charges against Richard.

Greer had no wish to do anything to hurt him.

But that's all over and now young Ney is very excited about his career. He has written and sold a story titled "A Legend of Love" to an Argentine film company, and he and Alan Curtis will probably go there to play in his own yarn.

Richard has also had a Broadway stage offer, "The Lucky One," but show me the actor who can resist emoting in his own story.

Just before Rita Hayworth took off for New York, she and Orson Welles agreed on a financial settlement and the final papers were signed. Now her lawyer, Frank Belcheron can file her actual complaint any day.

Since Rita won't have to appear in court until around Oct. 20, she has two or three weeks to see the new shows, particularly "Born Yesterday" which she will do on the screen.

But first you'll see her as "Carmen," since a switch in plans puts this ahead of "Woman Order." The script of "Woman Order" isn't ready and "Carmen" is.

Chit-chat: A flash from Cannes says that Maurice Chevalier and his old flame, Nita Raye, have taken up where they left off during the war.

Many people said they were married. She was his leading lady and he was devoted to her. They parted and the whisper was that Maurice was carrying a torch. But apparently they are together again and happier than ever.

He comes back to America next month, and the $64 question is—will she come with him?

When Ray McCarey went looking for a "Peg O' My Heart," he didn't have to go outside of his own home.

His own 19-year-old daughter, Sharon, who is as pretty a colleen as you would find anywhere, will be the Peg in a revival of this famous old movie and screenplay which Ray is bringing to the screen.

Ray bought the rights from Buddy De Sylva and will make the picture as soon as he finishes "Queen For A Day."

Whenever I think of "Peg O' My Heart" I think of Marion Davies. Her "Peg" was one of the best pictures she made. And then there was Laurette Taylor, who created the role on the stage and for years played it.

It's a wholesome, heartwarming story, and I'm glad it's being revived.

Snapshots of Hollywood collected at random: — The Hank Daniels welcomed a baby last week.

I wonder why Diana Barrymore so heatedly denied she and her husband, John Howard, had separated, and then the next minute admitted it?

Mrs. Gene Fowler, who was operated on at St. Vincent's hospital about six weeks ago, is being brought home Sunday. Gene is assured she will be able to walk again.

Tyrone Power leaves Johannesburg, South Africa, next Friday to pay a personal visit to Haile Selassie, emperor of Ethopia.

Esther Williams still isn't out of the woods with her ear infection. She's in bed, has a trained nurse, and is unable to talk to anyone.

That's all today.

Impression Maker



Marian Martin

Important dates call for a perky young dress like this with its tiny waistline and pert, naive bustle. Who could resist Pattern 9155—so party pretty and pretty perfect!

This pattern gives perfect fit, is easy to use. Complete, illustrated sew chart shows you every step.

Pattern 9155 in teen-age sizes 10, 12, 14, 16. Size 12, dress, 2½ yards 39-inches; three-fourths yard contrast facing.

Send TWENTY-FIVE cents in coins for this pattern to Cumberland News, 39 Pattern Department, 232 West 18th Street, New York 11, N. Y. Print plainly NAME, ADDRESS with ZONE, SIZE and STYLE NUMBER.

See the wonderful new-season styles! Get our MARIAN MARTIN fall and winter fashion book now! Only 15 cents brings you this illustrated book of easy-to-sew patterns—all the best of what's new! Free—a pattern printed in the book, a gay madcap hat and bag.

Beer Licenses Revoked

The West Virginia State Beer Commission has announced the revocation of licenses of two Mineral County establishments, Airways Restaurant, Burlington, and Lawrence's Place, Elk Garden.

First of All you will seek DEPENDABLE SERVICE

Where health is at stake there is no substitute for *dependable* service. Realizing this, we employ only skilled, registered pharmacists who give strict attention to the compounding of prescriptions. These specialists are backed by fresh, potent drugs. Bring your prescriptions here to Headquarters.

Walsh-McCagh Pharmacy

Western Maryland's Leading Prescription Store

101 N. Centre St. Phone 3646

FREE DELIVERY

FIRE and INFLATION

Property values are up. Power of the dollar to buy repairs is on the way down! Have you had the amount of your fire insurance checked against this alarming situation? Before another day, take advantage of our expert opinion. We will gladly advise you without obligation. Call us today.

PROTECT WHAT YOU HAVE

BARNES and BARNARD

INSURANCE AND REAL ESTATE

Clark-Keating Building

PHONE 25

GIRLS—

DO YOU NEED CASH TO TIDE YOU OVER UNTIL PAY DAY?

$30 for 2 weeks costs you only 42¢

We gladly make small-amount loans at reasonable cost to women employed in business or industry.

Special Service For Women

Stenographers, clerks, teachers, executives, and other employed women, single or married, can get a loan here entirely on their own signature, without involving outsiders. You get the cash you need—from $10 to $750.00 or more—simply and without embarrassment.

1-Visit Loans

Phone us. Then come in by appointment on your lunch hour to sign and get the cash.

Personal FINANCE CO.

Second Floor Liberty Trust Bldg.

Phone 721

Adult, 3 Children Held In Theft

Charged with breaking into a home and stealing two guns and a quantity of food, three juvenile brothers and a 23-year-old Oldtown man were arrested Saturday night by Trooper William F. Baker.

The juveniles, ranging in age nine to 14, were released in the custody of their parents, while Charles F. Deffinbaugh, Route 2, the adult, is being held for further questioning in Allegany County Jail.

According to Trooper Baker, the quartet entered the home of George Athey, Town Creek Road, about 2:30 p. m. Saturday and commenced to eat four cans of meat, a loaf of bread and other food.

They then ransacked the living room, according to the trooper, and took a .16 gauge shotgun and a number of shells. Proceeding to the upstairs, Trooper Baker said, the quartet broke open two trunks and confiscated a .32 caliber revolver.

Once outside, the trooper said one of the quartet fired the shotgun. George Fletcher, Welsh Hill, Frostburg, brother-in-law of Athey, was enroute to Oldtown for a visit when he noticed the foursome walking down Town Creek Road. He observed the men and later furnished a description of them.

Deffinbaugh, Trooper Baker said, admitted breaking into the home. The two weapons were recovered.

Romney Man Heads Moose Association

The West Virginia Moose Association at its annual convention in Clarksburg, elected Ralph Dusic, Romney, president of the Association and named Harley O. Staggers, Keyser, second vice president. Dusic succeeds Leo Thrush, Buckhannon.

Other officers chosen are Wade H. Ballard, Welch, first vice president; Lacy Massey, Welch, secretary; William Beckwith, Parkersburg, treasurer; Baker Folwer, Elkins, prelate, and A. V. Gibson, Matoka, sergeant-at-arms.

U. S. Senator Harley M. Kilgore, (D-W. Va.) told the convention in an address that his plan calls for "increased production of essential commodities; dollars and price stabilization, and all foreign assistance and exports on a priority basis."

Rev. C. K. Welch Returns To Bethany

Rev. Charles K. Welch has been returned to Cumberland as pastor of Bethany Evangelical United Brethren Church for the 10th year, according to Rev. Floyd F. Funk, Virginia Conference superintendent.

Rev. Mr. and Mrs. Welch and Mrs. J. Carl Bucy, local delegate, have returned after attending the 148th annual session of the Virginia Conference of Evangelical United Brethren Churches, held at First church, Harrisonburg, Va.

If you cannot get indoors in a lightning storm, you will be safest in a steel-bodied automobile.

In 1860, only 2.7 per cent of the U. S. population was over 65. By 1945, it was 7.2 per cent.

OPEN TONIGHT TO

The story of Babe Ruth

Idol of the fans...friend of the kids...and a favorite American of all America.

"BIG BOY"

starring BRIAN DONLEVY

ON THE Du Pont Cavalcade of America

WTBO 8 P. M.

DUPONT

Better Things for Better Living ...Through Chemistry

Advice To The Lovelorn

Bride Of 17 Wants To Know How To Win Over Mother-In-Law

By BEATRICE FAIRFAX

Famous Authority on Problems of Love and Marriage

There seem to be a great many different kinds of relationships into which a young wife and her mother-in-law can fall.

The two may start off liking each other and find their friendship grows warmer all the time; that, of course, is the happiest thing that can happen. Or, in the beginning, there may be less friendliness on one side than on the other, and, as time goes on and the two get to know each other better, the initial differences may be overcome. That is the next best situation.

All the others that I have observed and heard of present hard problems. There is, for instance, the situation in which mother-in-law and daughter-in-law dislike each other heartily and never get over it; and the one in which the mother-in-law refuses to accept her son's wife; or the one in which the daughter-in-law is jealous of her mother-in-law's place in her husband's affections. The number of variations on the mother-in-law and daughter-in-law relationship may be infinitely varied and to solve any one of them happily is apt to be a major undertaking.

A young bride of 17, who writes me about her mother-inlaw problem, has one of the most difficult of all. Although she does not specifically say so, one draws the inference from her letter that she and her husband kept their marriage a secret from his mother until recently because of her obstructionist attitude toward it.

"When we were married a year ago, my mother and father approved of our marriage," she writes, "but I am afraid that my mother-in-law did not like me at all. A few weeks ago, I went to see her to tell her of our marriage. When I told her, she got so mad that she turned me out of her home and forbade me to come again. She didn't let me finish what I wanted to say, so the next day I tried to phone her, but she hung up. What I wanted to tell her was that I am going to have her son's baby.

"I really don't know what she has against me. It can't be very much because his father and sister like me. How can I make her like me and should I tell my father-in-law or mother-in-law of the baby first? My husband, who is 18 and in the Army, knows of the baby and so do my parents."

Since this girl is unable to put a finger on any definite reason for her mother-in-law's dislike of her, it may be an instance of maternal jealousy and unwillingness to give up a son to a wife. The fact that this is a common type of mother-in-law situation does not make it any easier to solve.

Of course it was a mistake for this young couple to have married without the mother's knowledge, if this was indeed the case. Sooner or later, they would have had to tell her, so that they were only postponing the bad moment and almost certainly making it worse, because to her original objections to the marriage itself would be added her feeling of having been tricked.

All that, however, is of course water over the dam, and nothing can be done about it now. The problem reduces itself to working out a plan to win over the hostile mother-in-law.

If nothing else is able to do this, it would seem that the coming baby should lead to a reconciliation, as few women can resist the appeal of a grandchild. Since the young mother-to-be has been unsuccessful in her efforts to acquaint her husband's mother with the fact that she is to have a child, I suggest that she tell her friendly father-in-law about it and, at the same time, write a nice note to the mother-in-law. She should explain to her father-in-law why.

In her note, I think she should tell her mother-in-law that she is sorry there should be any unfriendliness between them and that she, on her side, would like to try to overcome it. If the mother-in-law does not acknowledge the note in any way, then she might wait awhile and later perhaps write again and invite her to come and see the things she is getting ready for the baby. If she is patient enough to make these small gestures from time to time, she may, eventually, break down her mother-in-law's resistance. But it is quite possible that it may be a lengthy process, and that she will have to show a great deal of tact, forbearance and generosity of spirit.

(Copyright, 1947, King Features Syndicate, Inc.)

BEWARE OF PIN-WORMS

Medical reports reveal that an amazing number of children and adults are victims of Pin-Worms.

Watch for the warning signs, especially the embarrassing, annoying rectal itch. After centuries of Pin-Worm distress a really effective way to deal with them has been established through JAYNE'S P-W, the new Pin-Worm treatment developed in the laboratories of Dr. D. Jayne & Son. This small, easy-to-take P-W tablets give satisfaction or your money back. So why take chances on Pin-Worms? If you suspect this ugly infection, ask your druggist for P-W and follow the directions. It's easy to remember: P-W for Pin-Worms!

Advertisement

READY MIXED CONCRETE

CUMBERLAND CEMENT & SUPPLY COMPANY

Phone 1516

Lower Cost . . . Lower Payments on Auto Loans

You Get	You Pay
$100	$ 7.37
$200	$14.74
$300	$22.10
$500	$37.07

Up to $1,500

6% a year — small service charge

CESSNA FINANCE CORPORATION

16½ N. Liberty St. Phone 3674

"Where you save time and money"

Terra Alta Stock Yard

TERRA ALTA, W. Va.—Friday's receipts were good. Market was active. Prices on cattle and hogs remained firm, calves and lambs were some lower.

Hogs, choice weights 27.00 to 28.20, heavy weights and packing sows 16.00 to 25.00, pigs and shoats 6.00 to 25.75 per head.

Calves, good and choice 23.25 to 26.00, medium 17.00 to 20.90, common 14.00 to 16.25.

Bulls 12.75 to 22.00, cows 9.00 to 12.75, cows by the head 57.50 to 167.50, steers 13.25 to 27.25, heifers 8.25 to 21.75, heiferettes 10.30 to 15.70, stock cattle 39.00 to 104.00 per head.

Lambs, blues 22.70 to 23.00, reds 18.90, yellows 16.60, common 13.90, ewes 3.00 to 13.00, bucks 3.25 to 9.25, goats 5.00 to 6.00 per head, horses 9.00 to 200.00, chickens 12.00 to 40.00.

Marriage Licenses

Robert Carl Baldwin, Meyersdale, Pa., and Charlotte Mae Marsh, Hooversville, Pa.

John Carl Weisenmiller, 640 Centre Street, and Dorothy Arlene Bowman, 627 South Stret.

Charles Frederick Scheible Jr., Mt. Savage, and Corrine Marthalee Hunt, 602 South Street.

Floyd Raymond Whiteman, RFD 6, and Martha Keckley, Romney, W. Va.

Aaron Coleman, 143 Wineow Street, and Frances Grady, city.

William Loman Forrest Lewis, 29 South Mechanic Street, and Catherine Virginia Ellifritz, 34 Potomac Street, Ridgeley, W. Va.

Guy Edward Turner, Flintstone, and Margaret Mann, Piney Plains.

GARDEN NOW

GARY COOPER in "Cloak And Dagger"

— with —

ROBERT ALDA

LILLI PALMER

NEWS

SHORT

"Cigarette Girl"

— with —

LESLIE BROOKS

JIMMY LLOYD

RUSS MORGAN AND HIS ORCHESTRA

LIBERTY

A Service Theatre

TODAY Last Day 2 HITS

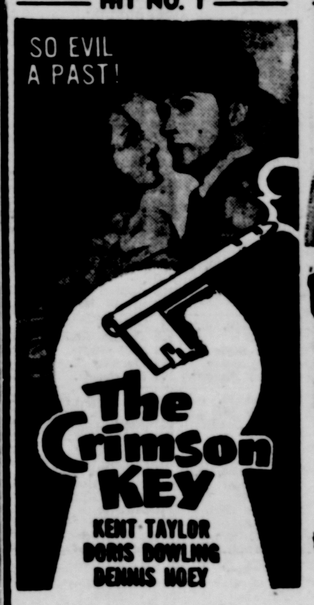
Ray Milland • Teresa Wright "The Trouble With Women"

ALSO 2ND. HIT

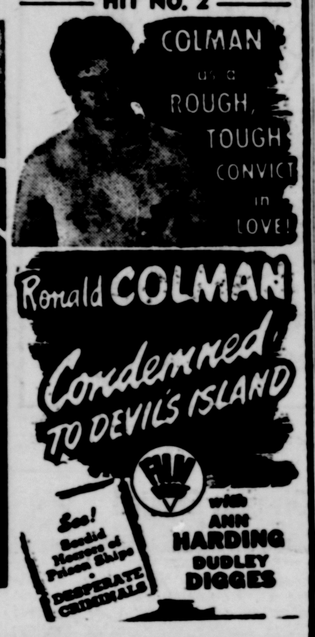
Paul Kelly in "FEAR IN THE NIGHT"

STARTS TUESDAY — 2 THRILLERS

HIT NO. 1



HIT NO. 2



See! Untold Horrors of Prison Ships • DESPERATE CRIMINALS

STRAND NOW

FEATURE AT: 13:25 - 2:15 - 4:05 - 5:50 - 7:40 - 9:35

LADD loves LAMOUR!



Paramount presents ALAN LADD • DOROTHY LAMOUR

BOBBY PRESTON • MOYO NOLAN

"WILD HARVEST"

PLUS Comic Color Cartoon

Schine's Harvest of Hits Starts THURSDAY



A ROMANTIC RIOT

When amorous Shirley and glamorous Myrna chase wary Cary!

CARY GRANT • MYRNA LOY • SHIRLEY TEMPLE

in THE Bachelor and the Bobby-Soxer

TONIGHT

The story of Babe Ruth

Idol of the fans...friend of the kids...and a favorite American of all America.

"BIG BOY"

starring BRIAN DONLEVY

ON THE Du Pont Cavalcade of America

WTBO 8 P. M.

DUPONT

Better Things for Better Living ...Through Chemistry

LAST TIMES TODAY

GRACE M. FISHER'S EMBASSY FAMILY THEATRE

LAST TIMES TODAY

-2 BIG FEATURES 2-

Gregory Peck in "THE YEARLING" in TECHNICOLOR

Exciting Comedy Susan Peters in "HIDDEN CRIME"

— 2 — Features

TUESDAY and WEDNESDAY

— 2 — Features

SHE HITCHED A RIDE.. AND CAME HOME A BRIDE!

Dennis O'KEEFE Helen WALKER

HER ADVENTUROUS NIGHT

THRILLS! Second Feature EXCITEMENT!

MASTER OF THE WILD HORSES

"BLACK STALLION"

Featuring The Screen's Two Most Sensational Wild Horses

SHEIK and REX

Grace M. Fisher's MARYLAND M. G. M. Pictures

STARTING TOMORROW TUESDAY

WELCOME BACK, MR. & MRS. THIN MAN!

A Grace M. Fisher's 25th Anniversary Hit



Your first NEW mirth-and-murder adventure in three years is your best yet!

WILLIAM POWELL MYRNA LOY in M-G-M's Song of the Thin Man

You'll never forget the song hit, "You're Not So Easy To Forget!"

KEENAN WYNN

DEAN STOCKWELL

PHILIP REED

Gloria Graham - Patricia Morison

Last Day GLENN FORD IN "FRAMED"

Building Permits Total $298,650

Twenty-nine building permits for construction estimated at a total of $289,650 were granted at the city engineer's office in September, according to a report.

The total is well above the normal monthly average because of a permit granted several days ago for construction of a new $250,000 telephone exchange building at the corner of Union and South Centre Streets.

Twenty of the permits were issued for new construction amounting to $293,800, while the remaining nine were additions and improvements estimated to cost $4,850.

During the same period, five applications were made for occupancy permits, and one, which was appealed to the Board of Zoning Appeals, is pending.

F. W. Armbruster secured a permit to build a two-room addition to a residence at 1303 Michigan Avenue. The two-story addition will measure 12 by 14 feet, with a concrete block foundation, frame walls and an asphalt shingle roof. Work will be done by A. L. Will and cost is estimated at $500.

A permit was granted to Vincent A. Buchholtz to build an addition to a service station at 852 North Mechanic Street. The one-story addition will measure 11 by 16 feet, and will be built by enclosing a corner of the present structure. Construction will be of concrete block and glass, with a three-ply compsition roof. J. V. Cookerly is the contractor and cost is estimated at $250.

Schmeling Scores KO In Seventh Round

FRANKFURT, Sept. 28—(INS)—Max Schmeling, former world heavyweight champion, won his first postwar "comeback" fight today wth a seventh-round knockout of Werner Vollmer.

Ticket scalpers got blackmarket prices in the hundreds of dollars for $5 seats. A crowd of 40,000 allied and German nationals jammed Frankfurt's victory stadium to watch the spectacle.

Vollmer was knocked down seven times, from the opening until the final round and suffered a bad one-inch cut over his right eye.

Nice For Nursery



976

Laura Wheeler

Nursery highlights! Put these gay little animals on nursery curtains, on baby's clothes! You'll enjoy doing these easy little motifs.

Amusing embroidery for baby; so whimsical! Pattern 976 has transfer of 14 motifs, 2½ by 3 to 6 by 7¾ inches.

Laura Wheeler's new, improved pattern makes needlework so simple with its charts, photos, concise directions.

Send **TWENTY CENTS** in coins for this pattern to Cumberland News, 39 Needlecraft Department, 82 Eighth Avenue, New York 11, N. Y. Print plainly **PATTERN NUMBER**, your **NAME, ADDRESS** and **ZONE.**

Fifteen cents more brings you our needlecraft catalog. There are 102 illustrations of designs for crochet, knitting, embroidery—personal accessories, home decorations, toys. Free instructions for making five useful, decorative household accessories printed in the book.

SUSIE Q. SMITH — By Linda and Jerry Walter



"You only read one page in two hours . . . GOSH, YOU'RE A SLOW READER, MR. SMITH!"

GRIN AND BEAR IT — By Lichty



"You have to admire Ambrose, Mama—Rather than constantly running to the boss with petty grievances, he'd rather not work at all . . ."

Navy Citations Awarded Here

Navy citations signed by James Forrestal, former Secretary of the Navy now Secretary of National Defense, have been received here for presentation to Mayor Thomas S. Post, Charles L. Kopp, superintendent of county schools, and John I. Spiker, chairman of a recruiting campaign for the Naval Reserve which was held here last May.

Lt. Comdr. Walter N. Hedrick, organizing officer of the Cumberland Organized Naval Reserve Division, has already presented Mayor Post and Kopp with their citations.

The mayor served as honorary chairman of the recruiting drive, while through Kopp's co-operation Navy recruiters were permitted to visit county schools during the campaign. The Naval Reserve Division has been using Fort Hill High School for its weekly drill sessions pending completion of the naval armory here.

The citations were awarded "for service rendered to the United States Naval Reserve in 1947."

Attend Convention

Mr. and Mrs. Lynn C. Lashley, 1901 Bedford Street, and Mr. and Mrs. William H. Kight, 311 Decatur Street, returned Friday morning from San Francisco, Cal., where Mr. Lashley and Mr. Kight attended the 55th annual convention of the United States Saving and Loan League.

Divorces Granted

Divorce decrees have been signed in Circuit Court in the following cases: Opal Louise Fetters by Elsie G. Robinett, her mother and next friend, vs. John J. Fetters; Edna Smiley vs. Charles Smiley; and Bernadine Sherman vs. Wayne Sherman.

Suit was docketed in equity by Lewis Eldon Mays vs. Virginia Elizabeth Mays.

Some of the first watches were of gloubular form and called "Nuernburg eggs," after the German city of their manufacture.

Wear Your Clothes With Poise and Pride

In the sure hands of our experts we retain all the quality associated with the name . . .

HARRY FOOTER & CO.
CLEANERS and DYERS
36 N. Liberty St. . . . Phone 197
Frostburg Branch . . . 63 E. Main St.
Open From 8 A. M. to 6 P. M. Daily

All America Conference • TICKETS NOW ON SALE • Pro Football

Baltimore Colts VS. San Francisco 49'ers
With Norm Standlee and Frankie Albert

BALTIMORE STADIUM
Sunday Oct. 5th., 2:15 p. m.
$3.50 ★ $2.75 ★ $1.50

On Sale at:
BALTIMORE COLTS OFFICE
6 S. Howard St.,
Ph. SA. 4940-4941

Protect Your Clothes with Fine Cleaning
Send them regularly to the
George St. Cleaners
We call for, and deliver
Phone 152
Cor. Union at George

S. T. LITTLE
ELECTRIC HEATERS
$8.30 to $35.00
Choice of 9 Styles
Heating Pads
$5.35 to $7.95
Electric Blankets
by Universal, $41.95
Home Appliance Div.
THE S. T. LITTLE JEWELRY CO.
SINCE 1851



GENERAL ELECTRIC
De Luxe Table Radio
Glorious tone and rich rosewood plastic cabinet. 5 tubes **35.95**
CUMBERLAND ELECTRIC CO.
137 Virginia Ave. Tel. 619

Belmont Park—

1—$3,500 cl; Colts and Geldings, 2, 7 F.

Raking	111	xxSpouting Rock	111
Red Flag	116	Wee Clootie	111
Storm King	119	xxSunday Beau	111

2—$3,500 cl; 3, 6 F.

Flying Bimy	108	xxNangee	113
Lenwell	116	Clean Slate	111
Pie Lady	113	Milk Pack	111
Scotch Secret	111	xxGray Warrior	111
Wishmeluck	108	Ocean Play	111
Rosalu	108	xxAvegador	106

3—$4,000; allowances; steeplechase, 4 and up; about 2 M.

Battle Cruiser	143	Genancoke	155
zScurry Gal	131	Greek Flag	143
Sugar Stick	135	Last Rock	147
zAnnotator	130	Drintown	136
Z—5 lbs.			

4—$4,000; maiden fillies, 2, 6 F.

xxMattie Girl	111	Sweet Conquest	116
a-Widow Susan	116	Vashti	116
Coquelette	116	Best Boots	116
b-Fairy Palace	116	Lady Pakir	116
c-Meritory	116	c-Chaperone	116
Goingherway	116	b-Galacherry	116
d-Airosa	116	xxxSamedi Soir	109
d-Great Weapon	116	Wicki Wicki	116
xxxSeven Grand	109	Gallita	116
La Chicuela	116	a-Swing Me	116

A—Sanford Stud farm entry.
B—Foxcatcher farm entry.
C—W. P. Chrysler entry.
D—King Ranch entry.

5—$4,000 added; fillies and mares, 3 and up; 6 F.

Half After	109	Miss Alesia	119
Earshot	119	Plucky Maid	108
Keynote	115	Kay Gibson	114
Best Dress	115	Halsgal	106
Rytina	122		

6—$25,000 added; stakes; 3, 1⅛ M.

Phalanx	126	Captain Dorsett	110
Good Story	110	a-Loyal Legion	110
Donor	118	a-Snow Goose	115
Cosmic Bomb	114	World Trade	110

A—W. M. Jeffords entry.

7—$4,500; allowances; 3, 1 M.

Rinaldo	114	Educator	111
Khyber Pass	114	a-You'll See	114
Dark Venus	111	a-Burrwood	111
Stary Cant	111	Reckon	114

A—O. E. Breault entry.

8—$3,500 cl; 4 and up; 1 M.

Menever	111	Lucifer	114
Opening Bid	117	xxxPoppa George	110
Mighty Master	120	xxFriend Or Foe	112
xxElbow Room	112	Rex	117
Danada Flash	117	Red Pom Pom	114
Shush	117	Crack Time	111
xxPark Flame	112	xxStefan	106
a-Quaker	111	Jarvis Bay	111
Army March	114	Flame Of India	108
a-Aralak	123	Adlibit	117

A—V. A. Sheskier-B. Stephens entry.
XX-5; XXX-7 lbs. A.A.C.

Garden State Park—

1—$2,500, cl, 4 and up, 6 F.

Manita	113	Winks Forty	119
xxProblem Child	106	Jittery Joe	116
Tennessee Maid	113	Timeless	119
xxEl Osuna	109	Bolo Miss	113
Liberty Head	116	xxAnn San	108
xxMitla	108	xxTemoc	109
Alsion Peters	116	Away	116
		Sir Gerald	116

2—$2,500, cl, 2, 6 F.

xxAdmiral Bill	103	Silver Putter	111
Dismal Key	114	Dusty Days	117
Lenea	110	xxHachete	107
Cuban Bill	120	Royal Pigeon	114
xxMamaloi	110	Right Answer	110
xFresh Breeze	106	Big De	110

3—$3,500, cl, 2, 6 F.

Tin Watch	110	Flagstaff	114
Royal Wand	104	Languid Lady	110
One Play	114	Gail Jay	117
Rocklye	104	Mr. Manners	117
Geramond	111	Activity	108
Gracious	104		

4—$4,000, allowances, 3, 6 F.

Big Pop	110		
xSend Off	114	Appian Via	116
Manchac	119	xWith Honor	111

5—$3500, cl, 3, 1 1-16 M.

Demi-Z	110	xxMiss Finale	103
Texas Style	113	Nell Gwyn	108
xTown Betty	109	Dorothy T.	110
xxMiss Fighter	103	Sharon G.	108

6—$5,000, allowances, Class D, 4 and up 1⅛ M.

Darby Doodit	121	Appleknocker	121
Incline	112	x Rampart	116
Highfortidies	106	Bellwether	121

7—$2,500, cl, 4 and up, 1⅛ M.

Tiger Age	110	Count Howard	120
Gold Boy	120	Black Knight	110
Helen's Girl	111	Karenette	106
East B.	107	xx Caesar B.	109
Fire Broom	110	x Sycasel	104
xxEleventh Hour	106	Little Grif	116

8—$2,500, cl, 4 and up, 1⅛ M.

Art of War	114	Sunset Bay	111
Diablaza	107	Veteran	112
Ambranded	110	Proud Pappy	114
Kumyss	105	Flight Man	116
xx Payable	104	Glyndon Town	110
Toms Cannon	110	Pendragon	110

X-5 lbs; xx-7 lbs. AAC.

State Tax Rate Set At 11.13 For 1948

State tax on real estate and personal property, for the 1948 fiscal year has been set at a rate of 11.13 cents on each $100 of assessable property, James J. Lacy, state comptroller, informed the Allegany County Commissioners.

Lacy explained "this unusual rate is due to the fact that in addition to the regular levy of 10 cents, as passed by the General Assembly for 1948, the tax was increased to take care of two special bond issues."

The two special issues, passed at the last session, also ovide for .03 cents on each $100 assessment for the Armory Loan of 1947 and 1.10 cents on each $100 for the General Construction Loan of 1947. These two issues will be serviced by the 1.13 cents provided under the additional levy, it was explained.

Will Study Electronics

George W. Reissig, electronic technician's mate, third class, has reported for a course of instruction in advanced electronics at the Navy's Electronics Materiel School, Anacostia, D. C. He is a son of Mr. and Mrs. G. F. Reissig, this city.

Wheeling Downs—

1—$800, cl, 3 and up, 5 f.

Eltonhead	116	Tarnalo	113
Ethel Bird	110	x Covered Wagon	108
x Flower Battle	106	x Big Hug	108
x En Aj	108	Yellow Silk	111
Tet Boy	115	x Enlisted Man	109
Mio Grand	111	Road Scraper	114

2—$800, cl, 3 & up, 6½ f.

x Gray Dottie	110	x Trying Flying	110
x Texas Biff	113	Hetaher Blue	115
Easy Date	115	Little Maid	115
Del Charm	112	x Dr. Lang	113
Treviscot	118	Lady Tweed	107
x Red Moss	113	x Edmar Jojan	110

3—$800, cl, maidens, 3 & up, 6½ f.

Judge Advocate	112	Little Morsel	117
Count Morvich	112	Plutocrat	117
Bull Mark	114	x Golden Victory	109
Yare Boy	114	Magic Trick	109
My Version	114	Lester Gal	106
Pre-Can	111	Momenta	114

4—$800, cl, 4 and up, 1 1-16 m.

Nepolee	107	Bowena	109
Princess V. L.	111	Lawrinson	112
Crafty War	110	Big Sledge	112
x Swift Kid	105	x Don Listo	112
Echo Bell	107	x Cal Naishapur	107
x Annie Gal	102	Victory Star	107

5—$1,000, allowances, F. & M., 3 & up, 6½ f.

x Cedar Janet	105	x Endie Jan e	105
Gaydele	100	Helen Ann Van	112
O. K. Doris	110	New Start	117
Delectable Lou	107	Silver Case	112

6—$1,000, allowances, 3 & up, 5 f.

Hi Don	108	Fair Main	112
x Red Robert	110	Idle Gossip	115
Bulrushes	112	x Scotsun	113
Rush Order	107	Local Band	113

7—$800, allowances, 3 & up, 1⅛ m.

Spica	111	Ole's Gal	110
Brown Crackle	114	Travelalong	117
Ron-Cat	117	Lakeview Titus	113
x Darting Star	112	Wrakfair	117

8—$800, 3 & up, 1 1-16 m.

Sky Silver	114	Say Judge	117
x Nations Hero	112	No Wonder	110
Lady Seal	109	Abdicator	117
x Tommy's Pet	109	Waxon	117
Vale Dove	114	Fleet Sister	114
Grain Dealer	111	xDeauville Beau	112

x—AAC listed

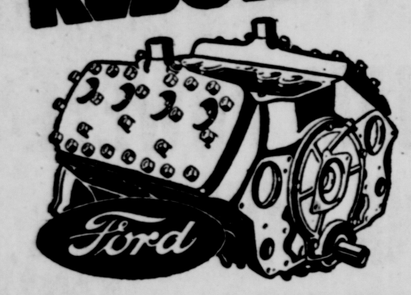


FOR
Vacuum Cleaners
Wall Paper • Stationers
Or almost anything else
LOOK in the YELLOW PAGES
of your Telephone Directory

Ballard's, Inc.
CLEANERS EXTRAORDINARY
A Quality Cleaning Service for Men's and Women's Apparel, Drapes, Blankets, Slip Covers.
64 Greene Street Temporary Phone 4665
OPEN UNTIL 11 P. M.

BEASLEY MOTOR CO.
Margaret Avenue and Nineteenth Street, Altoona, Pa.
Authorized Ford Motor Rebuilders
ANNOUNCES THE APPOINTMENT
of the following Ford Dealers in your neighborhood as Distributors of Ford V8 and 6 Reconditioned Engines:

MAKE YOUR CAR RUN LIKE NEW WITH A
REBUILT FORD ENGINE



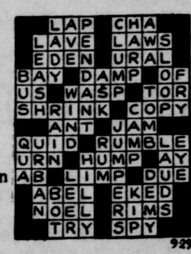
★ COMPLETELY TORN DOWN AND REBUILT TO PRECISION STANDARDS
★ WORN PARTS REPLACED WITH GENUINE FORD PARTS
★ AVAILABLE FOR IMMEDIATE DELIVERY

WHOLESALE AND RETAIL
Heiskell Motor Sales, Frostburg, Md.
St. George Motor Co., Cumberland, Md.
Mineral County Garage, Keyser, W. Va.
Motor Service Co., Grantsville, Md.

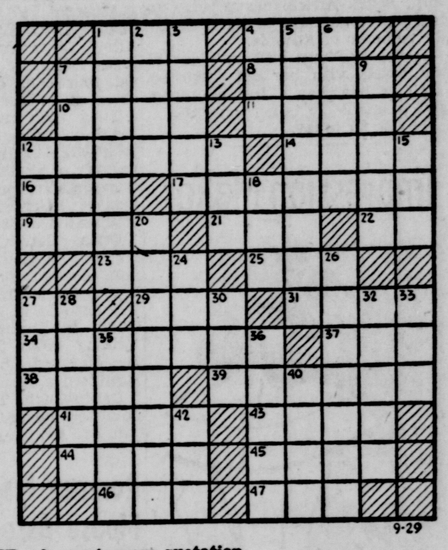
DAILY CROSSWORD

ACROSS
1. Mineral spring
4. Type measures
7. Crust on a wound
8. Clubs
10. Whimper
11. Concoct
12. Becomes
14. Two or more horses in harness
16. Simpleton
17. Sunrooms
19. Voided escutcheon
21. A joker
22. New York (abbr.)
23. Ostrich-like bird
25. Sailor
27. Part of "to be"
29. Vase with a pedestal
31. Part of a church
34. Hectors
37. Monetary unit (Latvia)
38. Operatic melody
39. River (Ohio)
41. Poker stake
43. Melody
44. Eye askance
45. Portions of curved lines
46. South by southeast (abbr.)
47. Brood of pheasants

DOWN
1. Wrestle roughly
2. Dialect from Sanskrit
3. Incites
4. Subside
5. Old world lily
6. Guide
7. Missle weapon
9. A young rustic
12. Exclamation used to frighten
13. Female pig
15. Spring month
18. Loiter
20. Strives to equal
24. Swiss canton
26. Equilibrium
27. Sleeveless garment (Arab.)
28. Wall painting
30. Fresh
32. Receptacles for flowers
33. Anglo-Saxon letter
35. Driving reins
36. The devil
40. Inter
42. Before



Saturday's Answer



9-29

CRYPTOQUOTE—A cryptogram quotation

FDR UAPLH UAEU FDR EYO BRTAPLX, ELZ FDR EYO BRTAOZ—XDOUAO.

Saturday's Cryptoquote: LOVE IS STRONG AS DEATH; JEALOUSY IS CRUEL AS THE GRAVE—SONG OF SOLOMON.

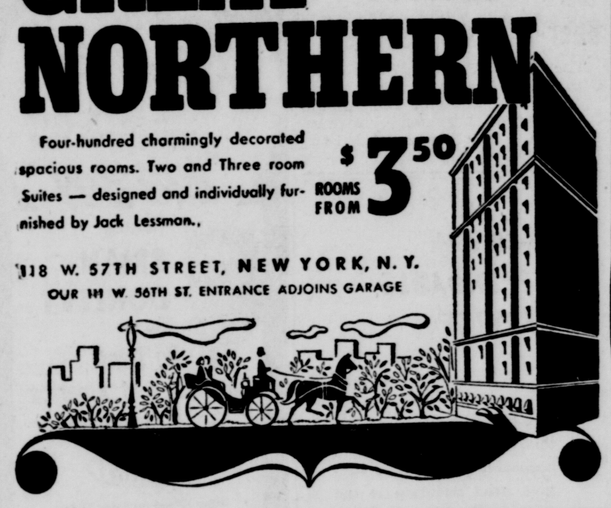
Distributed by King Features Syndicate, Inc.

CIDER APPLES RECEIVED DAILY
H. J. HEINZ COMPANY
Winchester, Va. Phone 3542

New York's **CENTER** *of Interest*
HOTEL GREAT NORTHERN
JUST OFF FABULOUS CENTRAL PARK
JOHN A. MAC DONALD MANAGER

Four-hundred charmingly decorated spacious rooms. Two and Three room Suites — designed and individually furnished by Jack Lessman.,
ROOMS FROM $3.50

118 W. 57TH STREET, NEW YORK, N. Y.
OUR 111 W. 56TH ST. ENTRANCE ADJOINS GARAGE



DOLLARS and SENSE



$50 to $1000 or more without endorsers

IF you need cash for an emergency or to pay overdue bills, taxes, repairs to your home or for any other worthwhile purpose, phone HFC—Household Finance Corporation. You can borrow the money you need privately and quickly. Phone HFC for the money you need today.

Household lends $50, $100, $200, to $1000 or more, to single men and women or married couples. Loans are made on salary, car or furniture.

No endorsers needed

You may take 12, 15 or more months to repay, depending on the purpose of your loan. Or you may repay over a period of a few months. The sooner you repay the lower the cost. **Household's charge on loans to $300 is substantially less than the lawful maximum.**

Liberty Trust Co. Bldg., 6th Floor
Entrance on Centre St., Just off Baltimore
PHONE: 5200—Cumberland
Loans Made to Residents of Nearby Towns

Tune in THE WHISTLER, *America's top mystery show, CBS Wednesday night*

HFC **HOUSEHOLD FINANCE** *Corporation*

Convert to Clean Automatic Heat with
WILLIAMS OIL-O-MATIC
OIL CONVERSION UNIT
Immediate Installation
Leonard's
318 N. Centre St. Cumberland
Frostburg — Hyndman

Sound Investments To Yield 4½%
FRANK R. BLAUL
Investment and Securities
Room 3, Perrin Bldg. Phone 242

HABEEB
FOR
FLOWERS
26 North Mechanic St.
Phone 2765

FLOOR SANDER
and EDGER
FOR RENT
QUEEN CITY PAINT & GLASS CO.
15 N. Mechanic St. Phone 3033

If Ruptured



Do What Others Now Do—
Wear a Form Fitting **MILLER Truss**
which provides natural freedom and comfort in working, walking, playing, horse back riding, dancing, swimming or sleeping. You just cannot afford to be without this protection and convenience.
Wear two weeks then consult your physician before deciding to keep it.
Write me today for **FREE** Book in plain, sealed envelope.
sculptive elevation.
RAND'S CUT RATE BALTIMORE AND CENTRE STS.

4 HOUR Business Dry Cleaning Service
8 HOUR Cleaning Service Expert Cleaning
DELIVERY SERVICE
MARY'S CLEANERS
157 N. Mechanic St. Phone 2571

ABLE!
We employ the ablest skilled Registered Pharmacists to be found. And our large prescription volume permits them to give undiverted attention to their work. This means rapidly moving stocks; fresh, potent drugs on every prescription.
Bring that *next* prescription here for compounding.
KEECH'S DRUG STORE
43 Virginia Ave.
Phones 1686 — 255
RELIABLE Rx PRESCRIPTIONS



Loans up to $1500
FAMILY FINANCE CORPORATION
Vogel Bldg.—121 Baltimore St.
2nd floor (opposite Rosenbaum's)
Telephone: Cumberland 3667
Loans $300 or less made under Maryland Small-Loan Act, Article 58A

Building Permits Total $298,650

Twenty-nine building permits for construction estimated at a total of $289,650 were granted at the city engineer's office in September, according to a report.

The total is well above the normal monthly average because of a permit granted several days ago for construction of a new $250,000 telephone exchange building at the corner of Union and South Centre Streets.

Twenty of the permits were issued for new construction amounting to $293,800, while the remaining nine were additions and improvements estimated to cost $4,850.

During the same period, five applications were made for occupancy permits, and one, which was appealed to the Board of Zoning Appeals, is pending.

F. W. Armbruster secured a permit to build a two-room addition to a residence at 1303 Michigan Avenue. The two-story addition will measure 12 by 14 feet, with a concrete block foundation, frame walls and an asphalt shingle roof. Work will be done by A. L. Will and cost is estimated at $500.

A permit was granted to Vincent A. Buchholtz to build an addition to a service station at 852 North Mechanic Street. The one-story addition will measure 11 by 16 feet, and will be built by enclosing a corner of the present structure. Construction will be of concrete block and glass, with a three-ply compsition roof. J. V. Cookerly is the contractor and cost is estimated at $250.

Schmeling Scores KO In Seventh Round

FRANKFURT, Sept. 28—(INS)—Max Schmeling, former world heavyweight champion, won his first postwar "comeback" fight today with a seventh-round knockout of Werner Vollmer.

Ticket scalpers got blackmarket prices in the hundreds of dollars for $5 seats. A crowd of 40,000 allied and German nationals jammed Frankfurt's victory stadium to watch the spectacle.

Vollmer was knocked down seven times, from the opening until the final round and suffered a bad one-inch cut over his right eye.

Nice For Nursery



Laura Wheeler

Nursery highlights! Put these gay little animals on nursery curtains, on baby's clothes! You'll enjoy doing these easy little motifs.

Amusing embroidery for baby; so whimsical! Pattern 976 has transfer of 14 motifs, 2½ by 3 to 6 by 7¾ inches.

Laura Wheeler's new, improved pattern makes needlework so simple with its charts, photos, concise directions.

Send TWENTY CENTS in coins for this pattern to Cumberland News, 39 Needlecraft Department, 82 Eighth Avenue, New York 11, N. Y. Print plainly PATTERN NUMBER, your NAME, ADDRESS and ZONE.

Fifteen cents more brings you our needlecraft catalog. There are 102 illustrations of designs for crochet, knitting, embroidery—personal accessories, home decorations, toys. Free instructions for making five useful, decorative household accessories printed in the book.

SUSIE Q. SMITH By Linda and Jerry Walter



"You only read one page in two hours . . . GOSH, YOU'RE A SLOW READER, MR. SMITH!"

GRIN AND BEAR IT By Lichty



"You have to admire Ambrose, Mama—Rather than constantly running to the boss with petty grievances, he'd rather not work at all . . ."

Navy Citations Awarded Here

Navy citations signed by James Forrestal, former Secretary of the Navy now Secretary of National Defense, have been received here for presentation to Mayor Thomas S. Post, Charles L. Kopp, superintendent of county schools, and John I. Spiker, chairman of a recruiting campaign for the Naval Reserve which was held here last May.

Lt. Comdr. Walter N. Hedrick, organizing officer of the Cumberland Organized Naval Reserve Division, has already presented Mayor Post and Kopp with their citations.

The mayor served as honorary chairman of the recruiting drive, while through Kopp's co-operation Navy recruiters were permitted to visit county schools during the campaign. The Naval Reserve Division has been using Fort Hill High School for its weekly drill sessions pending completion of the naval armory here.

The citations were awarded "for service rendered to the United States Naval Reserve in 1947."

Attend Convention

Mr. and Mrs. Lynn C. Lashley, 1901 Bedford Street, and Mr. and Mrs. William H. Kight, 311 Decatur Street, returned Friday morning from San Francisco, Cal., where Mr. Lashley and Mr. Kight attended the 55th annual convention of the United States Saving and Loan League.

Divorces Granted

Divorce decrees have been signed in Circuit Court in the following cases: Opal Louise Fetters by Elsie G. Robinett, her mother and next friend, vs. John J. Fetters; Edna Smiley vs. Charles Smiley; and Bernadine Sherman vs. Wayne Sherman.

Suit was docketed in equity by Lewis Eldon Mays vs. Virginia Elizabeth Mays.

Some of the first watches were of gloubular form and called "Nuernburg eggs," after the German city of their manufacture.

Wear Your Clothes With Poise and Pride

In the sure hands of our experts we retain all the quality associated with the name . . .

HARRY FOOTER & CO.
CLEANERS and DYERS
36 N. Liberty St. . . . Phone 197
Frostburg Branch . . . 63 E. Main St.
Open From 8 A. M. to 6 P. M. Daily

Protect Your Clothes with Fine Cleaning
Send them regularly to the
George St. Cleaners
We call for, and deliver
Phone 152
Cor. Union at George

S. T. LITTLE
ELECTRIC HEATERS
$8.30 to $35.00
Choice of 9 Styles
Heating Pads
$5.35 to $7.95
Electric Blankets
by Universal, $41.95
Home Appliance Div.
THE S. T. LITTLE JEWELRY CO.
SINCE 1851

All America Conference
TICKETS NOW ON SALE
Pro Football
Baltimore Colts
VS.
San Francisco 49'ers
With
Norm Standlee and Frankie Albert
BALTIMORE STADIUM
Sunday Oct. 5th., 2:15 p. m.
$3.50 ★ $2.75 ★ $1.50
On Sale at:
BALTIMORE COLTS OFFICE
6 S. Howard St.,
Ph. SA. 4940-4941


GENERAL ELECTRIC
De Luxe Table Radio
Glorious tone and rich rosewood plastic cabinet.
5 tubes 35.95
CUMBERLAND ELECTRIC CO.
137 Virginia Ave. Tel. 619

Belmont Park—

1—$3,500 cl; Colts and Geldings, 2, 7 F.

Raking	111	xxBpouting Rock	111
Red Flag	116	Wee Clootie	111
Storm King	119	xxSunday Beau	111

2—$3,500 cl; 3, 6 F.

Flying Bimy	108	xxNangee	113
Lenwell	116	Clean Slate	111
Pie Lady	113	Milk Pack	111
Scotch Secret	111	xxGray Warrior	111
Wishmeluck	108	Ocean Play	111
Rosalu	108	xxAvegador	106

3—$4,000; allowances; steeplechase, 4 and up; about 2 M.

Battle Cruiser	143	Genancoke	155
zScurry Gal	131	Greek Flag	143
Sugar Stick	135	Last Rock	147
zAnnotator	130	Drintown	136
Z—5 lbs.			

4—$4,000; maiden fillies, 2, 6 F.

xxMattie Girl	111	Sweet Conquest	116
a-Widow Susan	116	Vashti	116
Coquelette	116	Best Boots	116
b-Fairy Palace	116	Lady Pakir	116
c-Meritory	116	c-Chaperone	116
Goingherway	116	b-Galacherry	116
d-Airosa	116	xxxSamedi Soir	109
d-Great Weapon	116	Wicki Wicki	116
xxxSeven Grand	109	Gallita	116
La Chicuela	116	a-Swing Me	116

A—Sanford Stud farm entry.
B—Foxcatcher farm entry.
C—W. P. Chrysler entry.
D—King Ranch entry.

5—$4,000 added; fillies and mares, 3 and up; 6 F.

Half After	109	Miss Alesia	119
Earshot	119	Plucky Maid	108
Keynote	118	Kay Gibson	114
Best Dress	115	Halsgal	106
Rytina	122		

6—$25,000 added; stakes; 3, 1⅛ M.

Phalanx	126	Captain Dorsett	110
Good Story	110	a-Loyal Legion	110
Donor	118	a-Snow Goose	115
Cosmic Bomb	114	World Trade	110

A—W. M. Jeffords entry.

7—$4,500; allowances; 3, 1 M.

Rinaldo	114	Educator	111
Khyber Pass	114	a-You'll See	114
Dark Venus	111	a-Burrwood	111
Stary Cant	111	Reckon	114

A—O. E. Breault entry.

8—$3,500 cl; 4 and up; 1 M.

Menever	111	Lucifer	114
Opening Bid	117	xxxPoppa George	110
Mighty Master	120	xxFriend Or Foe	112
xxElbow Room	112	Rex	117
Danada Flash	117	Red Pom Pom	114
Shush	117	Crack Time	111
xxPark Flame	112	xxStefan	106
a-Quaker	111	Jarvis Bay	111
Army March	114	Flame Of India	108
a-Aralak	123	Adlibit	117

A—V. A. Sheskier-B. Stephens entry.
XX-5; XXX-7 lbs. A.A.C.

Garden State Park—

1—$2,500, cl, 4 and up, 6 F.

Manita	113	Winks Forty	119
xxProblem Child	106	Jittery Joe	116
Tennessee Maid	113	Timeless	119
xxEl Osuna	109	Bolo Miss	113
Liberty Head	116	xxAnn San	108
xxMitla	108	xxTemoc	109
Alsion Peters	116	Away	116
		Sir Gerald	116

2—$2,500, cl, 2, 6 F.

xxAdmiral Bill	103	Silver Putter	111
Dismal Key	114	Dusty Days	117
Lenea	110	xxHachete	107
Cuban Bill	120	Royal Pigeon	114
xxMamaloi	110	Right Answer	110
xFresh Breeze	106	Big De	110

3—$3,500, cl, 2, 6 F.

Tin Watch	110	Flagstaff	114
Royal Wand	104	Languid Lady	110
One Play	114	Gail Jay	117
Rocklye	104	Mr. Manners	117
Geramond	111	Activity	108
Gracious	104		

4—$4,000, allowances, 3, 6 F.

Big Pop	110		
xSend Off	114	Appian Via	116
Manchac	119	xWith Honor	111

5—$3500, cl, 3, 1 1-16 M.

Demi-Z	110	xxMiss Finale	103
Texas Style	113	Nell Gwyn	108
xTown Betty	109	Dorothy T.	110
xxMiss Fighter	103	Sharon G.	108

6—$5,000, allowances, Class D, 4 and up 1⅛ M.

Darby Doodit	121	Appleknocker	121
Incline	112	x Rampart	116
Highfortidies	106	Bellwether	121

7—$2,500, cl, 4 and up, 1⅛ M.

Tiger Age	110	Count Howard	120
Gold Boy	120	Black Knight	110
Helen's Girl	111	Karenette	106
East B.	107	xx Caesar B.	109
Fire Broom	110	x Sycasel	104
xxEleventh Hour	106	Little Grif	116

8—$2,500, cl, 4 and up, 1⅛ M.

Art of War	114	Sunset Bay	111
Diablaza	107	Veteran	112
Ambranded	110	Proud Pappy	114
Kumyss	105	Flight Man	116
xx Payable	104	Glyndon Town	110
Toms Cannon	110	Pendragon	110

X-5 lbs; xx-7 lbs. AAC.

State Tax Rate Set At 11.13 For 1948

State tax on real estate and personal property, for the 1948 fiscal year has been set at a rate of 11.13 cents on each $100 of assessable property, James J. Lacy, state comptroller, informed the Allegany County Commissioners.

Lacy explained "this unusual rate is due to the fact that in addition to the regular levy of 10 cents, as passed by the General Assembly for 1948, the tax was increased to take care of two special bond issues."

The two special issues, passed at the last session, also ovide for .03 cents on each $100 assessment for the Armory Loan of 1947 and 1.10 cents on each $100 for the General Construction Loan of 1947. These two issues will be serviced by the 1.13 cents provided under the additional levy, it was explained.

Will Study Electronics

George W. Reissig, electronic technician's mate, third class, has reported for a course of instruction in advanced electronics at the Navy's Electronics Materiel School, Anacostia, D. C. He is a son of Mr. and Mrs. G. F. Reissig, this city.

Wheeling Downs—

1—$800, cl, 3 and up, 5 f.

Eitonhead	116	Tarnalo	113
Ethel Bird	110	x Covered Wagon	108
x Flower Battle	106	x Big Hug	108
x En Aj	108	Yellow Silk	111
Tet Boy	115	x Enlisted Man	109
Mio Grand	111	Road Scraper	114

2—$800, cl, 3 & up, 6½ f.

x Gray Dottie	110	x Trying Flying	110
x Texas Biff	113	Hetaher Blue	115
Easy Date	115	Little Maid	115
Del Charm	112	x Dr. Lang	113
Treviscot	118	Lady Tweed	107
x Red Moss	113	x Edmar Jojan	110

3—$800, cl, maidens, 3 & up, 6½ f.

Judge Advocate	112	Little Morsel	117
Count Morvich	112	Plutocrat	117
Bull Mark	114	x Golden Victory	109
Yare Boy	114	Magic Trick	109
My Version	114	Lester Gal	106
Pre-Can	111	Momenta	114

4—$800, cl, 4 and up, 1 1-16 m.

Nepolee	107	Bowena	109
Princess V. L.	111	Lawrinson	112
Crafty War	110	Big Sledge	112
x Swift Kid	105	x Don Listo	112
Echo Bell	107	x Cal Naishapur	107
x Annie Gal	102	Victory Star	107

5—$1,000, allowances, F. & M., 3 & up, 6½ f.

x Cedar Janet	105	x Endie Jan e	105
Gaydele	100	Helen Ann Van	112
O. K. Doris	110	New Start	117
Delectable Lou	107	Silver Case	112

6—$1,000, allowances, 3 & up, 5 f.

Hi Don	108	Fair Main	112
x Red Robert	110	Idle Gossip	115
Bulrushes	112	x Scotsun	113
Rush Order	107	Local Band	113

7—$800, allowances, 3 & up, 1⅛ m.

Spica	111	Ole's Gal	110
Brown Crackle	114	Travelalong	117
Ron-Cat	117	Lakeview Titus	113
x Darting Star	112	Wrakfair	117

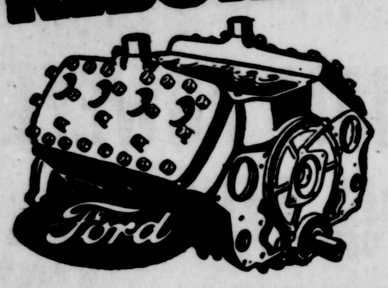
8—$800, 3 & up, 1 1-16 m.

Sky Silver	114	Say Judge	117
x Nations Hero	112	No Wonder	110
Lady Seal	109	Abdicator	117
x Tommy's Pet	109	Waxon	117
Vale Dove	114	Fleet Sister	114
Grain Dealer	111	xDeauville Beau	112

x—AAC listed


A GREAT HELP!
FOR
Vacuum Cleaners
Wall Paper • Stationers
Or almost anything else
LOOK in the YELLOW PAGES
of your Telephone Directory

Ballard's, Inc.
CLEANERS EXTRAORDINARY
A Quality Cleaning Service for Men's and Women's Apparel, Drapes, Blankets, Slip Covers.
64 Greene Street Temporary Phone 4665
OPEN UNTIL 11 P. M.

BEASLEY MOTOR CO.
Margaret Avenue and Nineteenth Street, Altoona, Pa.
Authorized Ford Motor Rebuilders
ANNOUNCES THE APPOINTMENT
of the following Ford Dealers in your neighborhood as Distributors of Ford V8 and 6 Reconditioned Engines:
MAKE YOUR CAR RUN LIKE NEW WITH A
REBUILT FORD ENGINE


★ COMPLETELY TORN DOWN AND REBUILT TO PRECISION STANDARDS
★ WORN PARTS REPLACED WITH GENUINE FORD PARTS
★ AVAILABLE FOR IMMEDIATE DELIVERY
WHOLESALE AND RETAIL
Heiskell Motor Sales, Frostburg, Md.
St. George Motor Co., Cumberland, Md.
Mineral County Garage, Keyser, W. Va.
Motor Service Co., Grantsville, Md.

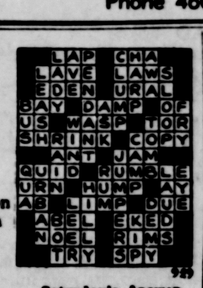
DAILY CROSSWORD

ACROSS

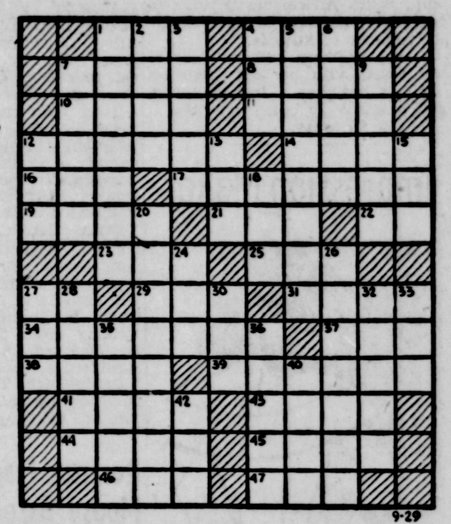
1. Mineral spring
4. Type measures
7. Crust on a wound
8. Clubs
10. Whimper
11. Concoct
12. Becomes
14. Two or more horses in harness
16. Simpleton
17. Sunrooms
19. Voided escutcheon
21. A joker
22. New York (abbr.)
23. Ostrich-like bird
25. Sailor
27. Part of "to be"
29. Vase with a pedestal
31. Part of a church
34. Hectors
37. Monetary unit (Latvia)
38. Operatic melody
39. River (Ohio)
41. Poker stake
43. Melody
44. Eye askance
45. Portions of curved lines
46. South by southeast (abbr.)
47. Brood of pheasants

DOWN

1. Wrestle roughly
2. Dialect from Sanskrit
3. Incites
4. Subside
5. Old world lily
6. Guide
7. Missle weapon
9. A young rustic
12. Exclamation used to frighten
13. Female pig
15. Spring month
18. Loiter
20. Strives to equal
24. Swiss canton
26. Equilibrium
27. Sleeveless garment (Arab.)
28. Wall painting
30. Fresh
32. Receptacles for flowers
33. Anglo-Saxon letter
35. Driving reins
36. The devil
40. Inter
42. Before



Saturday's Answer



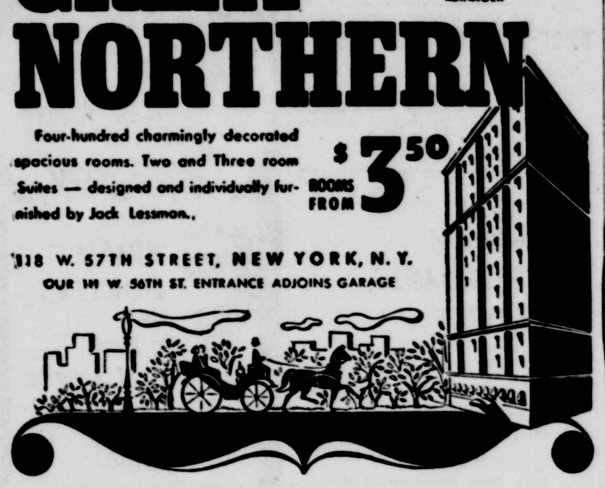
CRYPTOQUOTE—A cryptogram quotation

FDR UAPLH UAEU FDR EYO BRTAPLX, ELZ FDR EYO BRTAOZ—XDOUAO.

Saturday's Cryptoquote: LOVE IS STRONG AS DEATH; JEALOUSY IS CRUEL AS THE GRAVE—SONG OF SOLOMON.

Distributed by King Features Syndicate, Inc.

CIDER APPLES RECEIVED DAILY
H. J. HEINZ COMPANY
Winchester, Va. Phone 3542

New York's CENTER of Interest
HOTEL GREAT NORTHERN
JUST OFF FABULOUS CENTRAL PARK
JOHN A. MAC DONALD MANAGER
Four-hundred charmingly decorated spacious rooms. Two and Three room Suites — designed and individually furnished by Jack Lessman.
ROOMS FROM $3.50
1118 W. 57TH STREET, NEW YORK, N. Y.
OUR 1111 W. 56TH ST. ENTRANCE ADJOINS GARAGE


DOLLARS and SENSE


$50 to $1000 or more without endorsers
IF you need cash for an emergency or to pay overdue bills, taxes, repairs to your home or for any other worthwhile purpose, phone HFC—Household Finance Corporation. You can borrow the money you need privately and quickly. Phone HFC for the money you need today.
Household lends $50, $100, $200, to $1000 or more, to single men and women or married couples. Loans are made on salary, car or furniture.
No endorsers needed
You may take 12, 15 or more months to repay, depending on the purpose of your loan. Or you may repay over a period of a few months. The sooner you repay the lower the cost. Household's charge on loans to $300 is substantially less than the lawful maximum.
Liberty Trust Co. Bldg., 6th Floor
Entrance on Centre St., Just off Baltimore
PHONE: 5200—Cumberland
Loans Made to Residents of Nearby Towns
Tune in THE WHISTLER, America's top mystery show, CBS Wednesday night
HFC HOUSEHOLD FINANCE Corporation

Convert to Clean Automatic Heat with
WILLIAMS OIL-O-MATIC
OIL CONVERSION UNIT
Immediate Installation
Leonard's
318 N. Centre St. Cumberland
Frostburg — Hyndman

Sound Investments To Yield
4½%
FRANK R. BLAUL
Investment and Securities
Room 3, Perrin Bldg. Phone 242

HABEEB
FOR
FLOWERS
26 North Mechanic St.
Phone 2765

FLOOR SANDER and EDGER
FOR RENT
QUEEN CITY PAINT & GLASS CO.
15 N. Mechanic St. Phone 3033

Ruptured

Do What Others Now Do—Wear a Form Fitting BRAUER Truss
which provides natural freedom and comfort in working, walking, playing, home duties, sitting, driving, performing of duties, etc. You just cannot afford to be without this protection and convenience.
Write us today for FREE Book on piles, rectal disorders.
RAND'S CUT RATE SALTIMORE AND CENTRE STS.

4 HOUR Business Dry Cleaning Service
8 HOUR Cleaning Service Expert Cleaning
DELIVERY SERVICE
MARY'S CLEANERS
157 N. Mechanic St. Phone 2571

ABLE!
We employ the ablest skilled Registered Pharmacists to be found. And our large prescription volume permits them to give undiverted attention to their work. This means rapidly moving stocks; fresh, potent drugs on every prescription.
Bring that next prescription here for compounding.
KEECH'S DRUG STORE
43 Virginia Ave.
Phones 1686 — 255
RELIABLE Rx PRESCRIPTIONS

WANT MONEY?
Come and Get It!
AN AUTO LOAN TAKES ONLY A FEW MINUTES!

Loans up to $1500
FAMILY FINANCE CORPORATION
Vogel Bldg.—121 Baltimore St.
2nd floor (opposite Rosenbaum's)
Telephone: Cumberland 3667
Loans $300 or less made under Maryland Small-Loan Act, Article 58A

Second Section—Pages 7 to 10—Classified Ads

The Cumberland News

Sports, Comics and Local

Member Audit Bureau of Circulations | MONDAY, SEPTEMBER 29, 1947 | Phone 4600 for a WANT AD Taker

Amvets Down Hyndman 3 To 1 To Even Series

Westvaco Sweeps Two-Game Series With Moorefield

See Is 7-2 Winner; Tysinger Hits Homer

MOOREFIELD, W. Va., Sept. 28—Westvaco of the Bi-State Baseball League made a clean sweep of its two-game series with the Moorefield American Legion, champions of the Interstate League, by winning today's game 7 to 2.

The Westernport team took the opening game on its home field last Sunday by the score of 3-0.

Charley Tysinger, Westvaco second sacker, hit the first pitched ball for a homer and Moorefield tied it up at 1-1 in the last of the first frame. Westvaco scored two in the third, three in the 7th and one in the ninth.

Bill See went the route for Westvaco, yielding nine hits while his strikeouts totaled seven. Elwood May was nicked for 13 safeties and whiffed 11.

Sallada and Pattison banged out three hits each while Tysinger turned in a leaping catch on Bob Keller's drive in the 7th inning for the fielding gem. Box:

Westvaco	AB	H	O	A	Moore'fld	AB	H	O	A
Tysinger 2	5	1	3	1	B Vet'r 1	4	0	5	0
High s	4	1	1	3	Clark m	5	2	2	0
Sal'da 1-m	5	3	1	0	Johnson s	5	1	4	0
Pat'son r	5	3	0	0	J Vetter r	4	1	0	1
Mosser m	3	0	1	0	Keller 1	4	2	0	0
Inskeep 1	2	2	1	1	W Hott c	4	0	12	1
Sullivan 3	3	1	2	2	Fisher 3	4	1	2	0
Marsh 1b	4	2	10	0	Barr 2	2	2	1	1
Collins c	3	0	4	0	May p	3	0	1	2
Yewcic c	2	0	4	0					
See p	4	0	0	2	Totals	35	9	27	5
Totals	40	13	27	9					

WESTVACO ..... 102 000 301—7
MOOREFIELD ..... 100 000 010—2

Runs—Tysinger 2, High, Sallada, Pattison, Inskeep 2, P. Vetter, Fisher. Errors—High, Sullivan, Fisher 2. Two base hit—Marsh. Three base hit—Pattison. Home run—Tysinger. Stolen bases—Pattison 2, Sullivan. Double plays—W. Hott unassisted; Marsh unassisted; Inskeep to Yewcic. Left on bases—Moorefield 11, Westvaco 10. Base on balls—off See 5, May 4. Struck out—by See 7, May 11. Wild pitches—See 2, May. Passed balls—W. Hott, Collins 2. Umpires—Warnick and Frantz. Time of game—2:10.

Penner's Double Gives Lacy's Win Over Hagerstown

Delicatets Top Keedy's In Series Opener, 2-1

Vernon Penner's two-base wallop in the seventh and final inning scored Jim Roby from second base to give Lacy's Delicatets a 2 to 1 decision over Keedy's Insurance team, champions of the Hagerstown Softball League, in the opener of a home-and-home series yesterday at Community Park.

Roby walked to open the seventh and moved to second on one of two infield outs. Then Penner teed off. The inside-the-park wallop would have been good for a home run if that run were needed.

Hagerstown took a 1-0 lead in the third when Kerns tripled and Crockett singled. The City League champions knotted the count at 1-1 in the fourth when "Bee" Orndorff singled, advanced to second on Lapp's infield out and came home on Roby's single.

Roby pitched four-hit ball for the winners while Tratar held the locals to five sefeties.

The teams will clash in a return game next Sunday in Hagerstown. Box:

Hag'town	AB	H	O	A	Lacy's	AB	H	O	A
Crilly 1	2	0	1	0	Durbin 1	4	0	0	0
Sigler m	3	0	0	0	Crabtree s	2	0	3	1
Kersh'r s	3	0	2	1	Penner r-1	4	1	1	0
Hanna 1b	3	2	5	0	Hardy 2	2	0	4	2
Tratar p	3	0	0	1	W Or'd'f 3	3	1	0	0
Bitner r	3	0	2	0	B Or'd'f m	3	1	1	0
Kerns 2	2	1	2	3	Lapp c	3	1	5	1
Crockett 3	2	1	2	0	Wilson 1b	1	0	6	0
Kendell c	1	0	6	0	zHawse r	1	0	0	0
					Roby p	2	1	1	2
Totals	22	4x20	5		Totals	25	5	21	6

z—two out when winning run scored.
z—grounded out to ss for Wilson in 6th.

HAGERSTOWN ..... 001 000 0—1
LACY'S ..... 000 100 1—2

Runs—Kerns, B. Orndorff, Roby. Error—Kerns. Runs batted in—Crockett, Roby, Penner. Two base hits—Roby, Penner. Three base hit—Kerns. Sacrifice—Kendell. Double play—Roby to Wilson. Left on bases—Lacy's 6, Hagerstown 2. Base on balls—off Tratar 4, Roby 1. Struck out—by Tratar 3. Umpires—True and Rice. Time of game—1 hr.

San Francisco Beats Buffalo Bills, 41-24

BUFFALO, N. Y., Sept. 28—(INS)—Coming back with a vengeance in the second half, San Francisco's entry in the All-America Conference defeated the Buffalo Bills today by a 41 to 24 score.

The 49ers overcame a 17-point deficit in the final half in scoring five touchdowns.

Official attendance was 35,404, a new pro football record for Buffalo.

The San Francisco team was sparked by the passing and running of Frankie Albert, who struck touchdown pay dirt three times himself.

Outstanding for the Bills was the rifle forwarding of George (The Kid) Ratterman, one of his tosses being good for 58 yards that resulted in a score.

Chiefs Win Second Game From Brewers

SYRACUSE, N. Y., Sept. 28 (INS)—The Syracuse Chiefs, International League pennant winners, defeated the American Association Champions, the Milwaukee Brewers, 7 to 1, before 10,564 fans this afternoon and now hold a 2 to 0 advantage in the Little World Series.

The Chiefs led off on Vernon Bickford, Brewers' starter, with a six-run scoring spree in the first inning. Hits by Frankie Drews, Hank Sauer, Frank Davis and Al Mele.

Starter Howie Fox went all the way for the Chiefs, yielding seven hits. Score:

MILWAUKEE ..... 001 000 000—1 7 1
SYRACUSE ..... 600 000 10x—7 8 3

Bickford, Buker (1), Reid (7) and Schlueter, Fox and Bisiack.

KEEGAN AND DAVIS WILL BE SPEAKERS AT LEAGUE DINNER

William V. Keegan, police and fire commissioner, and Frank J. Davis, former governor of the Loyal Order of Moose lodge, will be the principal speakers at the second annual dinner of the Interstate Baseball League tonight at 7 o'clock at the Moose Home.

John J. Long, president of the league, will present the pennant to the Moorefield (W. Va.) American Legion, in the championship series.

Prizes also will be awarded to individual players.

Fort Hill Seeks 12th Win In Row Over Explorers

Teams Clash Friday; Ridgeley Plays AHS

Fort Hill's powerful Sentinels will be striving for their 12th consecutive triumph in the series with LaSalle when Coach Bill Hahn's eleven tackles Coach Johnny Long's unbeaten Explorers Friday night at the local stadium at 8 p. m.

The Sentinels have beaten Moorefield and Keyser in their first two home starts after losing the opener to Washington-Lee High at Arlington, Va., and have rolled up a total of 88 points in three games to grab high-scoring honors in the district.

Fort Hill swamped Keyser 40-7 after LaSalle edged the Mineral countians 6-0 and this is a pretty good indication that the Hilltoppers should be installed favorites by a pretty good margin for Friday's encounter.

Teams Meet 20th Time

The Fort Hill-Penn Avenue series with LaSalle opened back in 1932 when "Bobby" Cavanaugh started football at the South End school. Friday night's game is the 19th meeting of the city schools on the gridiron. Only twice has LaSalle won, 6-0 in 1932, and 25-6 in 1933. Fort Hill has bagged 14 wins. The 1934 and 1936 games ended in scoreless ties. Since the last scoreless tie the Sentinels have bagged 11 in a row from LaSalle and the most one-sided game of the long series was 54-6 in 1944. The schools met twice in 1943, 1944 and 1945.

Five other district games are set for Friday afternoon.

Dick McElwee's undefeated Romney Pioneers (2-0) will play host to Franklin High in a Potomac Valley Conference tilt and Petersburg will oppose the high-powered Moorefield Yellow Jackets on the latter's field in a conference contest.

Homer Brooks' Parsons High Panthers will play Belington in Parsons, Keyser High is host to Emil Suder's Thomas High eleven, and in a night game at Bedford, Coach Bruce Fisher's Bisons with entertain Roaring Springs.

Martinsburg and Hagerstown, foes of AHS and Fort Hill later in the season, will clash on Friday night in Martinsburg, W. Va.

Ridgeley To Play AHS

Saturday night at the local stadium will entertain Jesse Riggleman's Ridgeley High Blackhawks in what gives promise of being a good game. In another nocturnal contest, Potomac State School of Keyser will play Morris Harvey College at Charleston.

Here are the records of district football teams to date:

SCHOLASTIC

	G	W	L	T	Pts.	OP.	Pct.
LaSalle	2	2	0	0	40	0	1.000
Romney	2	2	0	0	26	0	1.000
Ridgeley	1	1	0	0	44	0	1.000
Bedford	4	2	1	1	50	38	.667
Fort Hill	3	2	1	0	88	54	.667
Moorefield	3	2	1	0	78	34	.667
Keyser	4	2	2	0	32	46	.500
Parsons	2	1	1	0	31	25	.500
Beall	2	1	1	0	19	20	.500
Allegany	2	1	1	0	20	7	.500
Thomas	2	1	1	0	19	57	.500
*Franklin	1	0	1	0	0	41	.000
Petersburg	2	0	2	0	12	63	.000

COLLEGIATE

Potomac State	2	1	0	1	15	7	1.000

*Report on Franklin-Staunton game not included. (Va.)

CELANESE LINKSMEN DEFEAT KELLY TEAM

Copping 16 out of a possible 22 foursomes, the golf team representing the Celanese Corporation of America defeated the Kelly-Springfield Tire Company linksmen on Saturday at the Cumberland Country Club by the score of 43½ to 22½ points.

Through its victory the Celanese team retained the Fred T. Small trophy.

William Normand posted a 79 for low score for the Silkmen while Porter Collins' 85 was low for Kelly.

Cards Top Lions

CHICAGO, Sept. 28 (INS)—Paul Christman struck through the air successfully today as the young and speedy Chicago Cardinals opened their National Football League season with a 45 to 21 victory ovr the Detroit Lions.

Pitchin' Paul threw 24 passes and completed 16 of them for a total of 320 yards gained.

STANDING OF CLUBS IN AMERICAN LOOP

NEW YORK, Sept. 28 (AP)—Standings of the All-America Football Conference, including today's games:

Team	W	L	T	Pct.	PF	PA
WEST						
Cleveland	4	0	0	1.000	154	42
San Francisco	4	1	0	.800	111	73
Los Angeles	2	2	0	.500	100	89
Chicago	0	5	0	.000	102	172
EAST						
New York	4	1	0	.300	144	91
Buffalo	3	2	0	.600	125	129
Baltimore	1	3	0	.250	30	70
Brooklyn	0	4	0	.000	42	142

Today's results
San Francisco 41, Buffalo 24
New York 21, Baltimore 7
Coming games
Oct. 3—Brooklyn at Chicago (night)
Oct. 5—Buffalo at Los Angeles
Oct. 5—New York at Cleveland
Oct. 5—San Francisco at Baltimore

Detroit Defeats Tribe To Finish In Second Place

Freddie Hutchinson Beats Cleveland, 1-0

CLEVELAND, O., Sept. 28 (INS)—Freddie Hutchinson hurled the Detroit Tigers into second place in the American League today by blanking the Cleveland Indians 1 to 0 in the season finale before a crowd of 27,617.

It was the 18th triumph of the season for Detroit's ace righthander, who has lost 10. He gave the Indians six scattered hits, issued only one base on balls and struck out four.

Bob Feller was the loser for Cleveland. It was his 11th defeat of the year against 20 victories. A triple by Hoot Evers, who scored on an infield grounder, accounted for the only run. Box:

Detroit	AB	H	O	A	Cleveland	AB	H	O	A
Lake s	4	0	2	2	Mitchell m	4	2	4	0
Mayo 2	4	2	2	3	Peck r	4	1	0	0
Wertz r	4	1	2	0	Edwards 1	4	1	2	1
Wakef'ld 1	4	1	1	0	Boudr'u s	4	1	3	1
Outlaw 1	0	0	0	0	Fleming 1b	3	0	12	0
Kell 3	4	1	2	1	Keltner 3	3	0	3	5
Evers m	4	1	1	0	Gordon 2	3	0	1	5
Cul'bine 1	2	0	11	1	Hegan c	3	1	2	0
Swift c	2	0	6	0	Feller p	3	0	0	3
Hutch'n p	2	0	0	4					
Totals	30	6	27	11	Totals	31	6	27	15

DETROIT ..... 010 000 000—1
CLEVELAND ..... 000 000 000—0

Run—Evers. Two base hits—Hegan. Three base hits—Evers. Sacrifices—Hutchinson, Keltner. Double plays—Keltner, Gordon and Fleming; Cullenbine and Lake. Left on bases—Detroit 5, Cleveland 6. Bases on balls—Hutchinson 1, Feller 2. Strikeouts—Hutchinson 4; Feller 1. Umpires—Hurley, Boyer, Rommel and Summers. Time—1:34. Attendance—27,617.

YANKEES WIN, 5-3

NEW YORK, Sept. 28—(INS)—The New York Yankees, new American League champions, closed their regular season today with 97 victories by beating the Philadelphia Athletics 5 to 3.

Bill Wight, young southpaw brought up by the Yanks from Kansas City but ineligible for the world series, pitched an eight-hitter.

In a two-inning exhibition before the game, an aggregation of ex-Yankees defeated a team of oldtimers, the American League All-Stars, 3 to 0, thanks to Earle Combs' three-run homer over Tris Speaker's head. The All-Star lineup included Ty Cobb, Chief Bender, Cy Young, Home Run Baker, Jimmy Foxx and Mickey Cochrane. Box:

Phila.	AB	H	O	A	N. Y.	AB	H	O	A
McCosky 1	4	1	1	0	Frey 2	5	1	1	2
Knick'er r	4	1	3	0	Henrich r	4	2	2	0
Chap'n m	4	1	4	0	Berra c	4	1	3	1
Adams 1b	4	3	5	2	DiMag'o m	3	1	3	0
Majeski s	4	1	1	3	McQuinn 1	4	2	12	1
Handley 2	2	0	4	1	Johnson 3	3	0	3	3
Rutner 3	4	1	0	1	Lindell 1	4	1	1	0
Guerra c	4	0	5	2	Rizzuto s	3	2	1	3
Brissie p	2	0	1	1	Wight p	2	0	1	3
Scheib x	1	0	0	0					
Coleman p	0	0	0	0					
Totals	33	8	24	10	Totals	32	10	27	13

x—groundd out for Brissie in 8th.

PHILADELPHIA ..... 002 000 001—3
NEW YORK ..... 002 100 20x—5

Runs—Knickerbocker, Chapman 2, Frey, Henrich 2, DiMaggio, Lindell. Errors—Johnson 2, Knickerbocker. Runs batted in—Adams, DiMaggion, McQuinn, Lindell, Henrich, Berra, Majeski. Two base hits—DiMaggio, McQuinn. Three base hits—Knickerbocker, Adams, Henrich. Home run—Lindell. Stolen base—Chapman. Sacrifice—Wight. Double plays—Johnson, Frey and McQuinn. Left on bases—Philadelphia 5, New York 9. Bases on balls—Wight 2, Brissie 5. Strikeouts—Brissie 4, Wight 3. Hits—off Brissie 9 in 7 innings; Coleman 1 in 1. Wild pitches—Brissie 2. Losing pitcher—Brissie. Umptres—McKinley, Paparella, Passarella and Weafer. Time—1:49. Attendance—25,085 paid. (1947 at home 2,200,369 paid).

CHISOX WIN IN NINTH

ST. LOUIS, Sept. 28—(INS)—The Chicago White Sox exploded with five runs in the ninth inning to give them a 5 to 2 victory over the St. Louis Browns in the final game of the season.

A crowd of 15,916, third largest of the year for the Browns at home, turned out to see Dizzy Dean return to the mound for the first time in seven years. Nor did Dizzy disappoint the fans as he shut out the Sox with three hits in four innings. Dean also hit a single, but pulled his leg sliding into second and was forced to retire from the game. Glen Moulder was the loser. Box:

Chicago	AB	H	O	A	St. Louis	AB	H	O	A
Kol'way 2	4	1	4	4	Dill'ger 3	5	2	1	0
Kennedy r	4	2	1	0	Lehner m	5	1	5	0
Philley 1	3	0	4	0	Ber'dino 2	5	4	3	5
York 1b	3	0	8	0	Heath 1	3	1	2	0
Tucker m	3	1	4	0	Zarilla †	1	0	0	0
Wall'sa s	1	1	1	3	Steph'ns s	4	1	2	4
Mich'ls 3	3	1	3	2	Judnich 1	4	0	11	0
Tresh c	3	1	1	0	Coleman r	4	1	3	0
Lopat p	4	1	1	1	Moss c	4	0	0	0
					Dean p	1	1	0	0
Totals	28	8	27	10	Moulder p	2	2	0	2
					Peters z	1	1	0	0
					Totals	39	14	27	11

z—singled for Moulder in 9th.
†—flied out for Heath in 9th.

CHICAGO ..... 000 000 005—5
ST. LOUIS ..... 000 000 002—2

Runs—Kennedy, Philley, Tucker, Wallaesa, Michaels, Dillinger, Peters. Errors—none. Runs batted in—Wallaesa, Michaels 3, Tresh, Lehner, Berardino. Two base hits—Berardino, Michaels. Sacrifices — Michaels, York, Philley. Double plays—Stephens, Berardino and Judnich 2; Stephens and Judnich; Wallaesa and York; Berardino, Stephens and Judnich; Wallaesa, Kolloway and York. Left on bases—Chicago 7, St. Louis 11. Bases on balls—Dean 1, Moulder 4, Lopat 1. Strikeouts—Lopat 1. Hits—off Dean 3 in 4 innings; off Moulder 5 in 5. Losing pitcher—Moulder. Umpires—Hubbard, Berry and Jones. Time—1:40. Attendance—15,916 (paid).

Green Bay Wins

GREEN BAY, Wis., Sept. 28 (INS)—An alert Green Bay Packer team outclassed the Champion Chicago Bears to win the season opener today, 29-20, before an overflow crowd of 25,461.

Quarterback Jack Jacobs sparked the Packer offense, scoring one touchdown in the closing minutes of the game and passing for two more.

The Bears were on the prowl until the last period drew to a close but a powerful Green Bay defense thwarted their offense time and again.

ANSWER TO QUERY

The following query has been received from a local boxing fan.

Q. How many times did Bob Pastor fight Joe Louis and what were the results.

A. They met in the ring twice. On January 27, 1937, Louis decisioned Pastor in a 10-round bout in New York City. Louis did not win the heavyweight title from Jimmie Braddock until June 22, 1937. On September 20, 1939 Louis knocked out Pastor in the 11th round at Detroit.

51,584 See New York Win Over Colts In Baltimore

"Spec" Sanders Stars As Yankees Win, 21-7

BALTIMORE, Sept. 28 (INS)—The New York Yankees of the All-America Conference racked up their fourth straight triumph and took the lead in the eastern division today when they defeated the Baltimore Colts, 21-7, before a throng of 51,584.

Spec Sanders sparked the Yankees to victory. He had a hand in all three New York touchdowns, scoring a pair himself, and stepping out in front of the AAC parade with a total of seven.

Baltimore fumbles, however, set up two New York touchdowns in the opening quarter. New York returned the compliment when Dewey Proctor of the Yankees fumbled on his 16-yard line in the second period, leading to Baltimore's lone tally.

Quarterback Bud Schwenk completed 20 passes for Baltimore in 35 tries.

Score by periods:

NEW YORK YANKEES.....14 7 0 0—21
BALTIMORE COLTS ..... 0 7 0 0— 7

New York scoring: Touchdowns, Sanders 2, Burrus. Points after touchdown, H. Johnson (for Sweiger) 3 (placements).

Baltimore scoring: Touchdown, Mertes. Points after touchdown, Lio (placement).

Redskins Lose 45-42 Thriller

Eagles, Washington Set Scoring Marks

PHILADELPHIA, Sept. 28 (INS)—Slingin' Sammy Baugh staged a one-man passing show today, but the Washington Redskins still lost a bruising 45-42 decision to the power-laden Philadelphia Eagles.

Baugh passed the 1,000 mark in completed forwards in 11 years of pro football and sparked his team's attack, but his remarkable performance wasn't enough.

The two clubs broke a National League scoring mark by amassing 87 points between them.

The 35,000 fans at Municipal Stadium saw everything — blocked kicks, sensational runs, remarkable passing.

Here's the way the marathon scoring went:

The Eagles scooted to a 3-0 lead three minutes after the opening kickoff on a 40-yard field goal by Fullback Joe Muha.

Several minutes later the rifle arm of Quarterback Tommy Thompson shot a 21-yard touchdown pass to Pete Pihos.

Baugh put the 'Skins back in the game just as the second period started with a 37-yard touchdown heave to Jenkins.

Sammy's 1,000th completed pass for 62 yards sent Eddie Saenz over for Washington's second touchdown and gave the 'Skins a brief 14-10 lead.

The Eagles' ace ball carrier, swivel-hipped Steve Van Buren, ran 95 yards through the entire Redskin team to put the Philadelphians back in the lead.

Just before the half ended Thompson rifled a 35-yard pass to Pihos for the Eagles third score.

Saenz electrified the crowd as he took the kickoff to open the second half and raced 94 yards for a Washington touchdown.

Again the Eagles attack exploded as Thompson fired a 34-yard heave to Jack Ferrante to the 'Skins six. Van Buren plunged for the score.

Thompson passed to Pihos a few minutes later and made the score 38-21, Eagles leading.

But the Redskins weren't giving up.

Baugh's accurate passing arm machine-gunned another 'Skins touchdown to boost Washington's point score to 28.

The Eagles' final marker—which proved to be the game winning touchdown—came in the last period on a 29-yard pass, Thompson to Armstrong.

Baugh tossed 34 passes during the thriller, completing 21 for 364 yards and five touchdowns.

Yale Names Coach

NEW HAVEN, Conn., Sept. 28—(INS)—Director of Athletics Robert J. Hobson, former University of Oregon mentor, as Yale's new head coach of basketball.

In 11 years at Oregon, teams coached by Hobson have won a total of 205 games while losing 117.

FOOTBALL SCORES

SATURDAY GAMES

SCHOLASTIC

Allegany 20, Beall 0
Frederick 6, Westminster 6

COLLEGIATE

EAST

Potomac State 8, Concord 0
Rochester 19, Clarkson 0
Coast Guard Academy 19, R. P. I. 19 (tie game)
Yale 34, Kings Point 13
Army 13, Villanova 0
Muhlenberg 38, Lafayette 0
Cornell 27, Lehigh 0
Bucknell 25, Alfred 0
Bates 14, Massachusetts 6
Brown 33, Connecticut 13
Columbia 40, Rutgers 28
Dartmouth 0, Holy Cross 0 (tie game)
Harvard 52, Western Maryland 0
Maine 33, Rhode Island 13
Duquesne 6, Western Reserve 0
Amherst 21, Champlain 0
Cortland Teachers 44, Sampson 0
St. Lawrence 27, Union 6
American International 19, U of Mass 6
Tufts 21, Bowdoin 12
Springfield (Mass) 41, Northeastern 6
Vermont 28, St. Michael's (Vt.) 6
New Hampshire 28, Colby 0
Middlebury 13, Hobart 6
Norwich 13, Lowell Textile 0
Wagner 12, Panzer 7
Shippensburg State Teachers Col. 12, California (Pa) Teachers 0
Slippery Rock 6, Westminster 0
Boston U. 45, Mohawk 7
Geneva 26, Waynesburg 0
Susquehanna 9, CCNY 9 (Tie)
West Virginia 59, Otterbein 0
Delaware 25, Penn Military 13
Mansfield (Pa.) 7, Bloomsburg (Pa.) 6
Lock Haven (Pa.) 48, Kutztown (Pa.) 6

MIDWEST

Vanderbilt 3, Northwestern 0
Ohio State 13, Missouri 7
Ohio Wesleyan 40, Albion 6
Minnesota 7, Washington 6
Ohio Northern 0, Ohio University 0 (tie)
Colorado 7, Iowa State 0
Iowa State Teachers 20, North Dakota 0
Lawrence 33, Depauw 0
Knox 13, Dubuque 6
Upper Iowa 20, Buena Vista 7
Cornell (Ia) 20, Beloit 7
Hanover 44, Canterbury 12
Wabash 27, Southwestern (Memphis) 7
Southern Illinois 58, Scott Field (Ill) 0
Missouri Valley 28, Washington U. (St. Louis) 13
Monmouth 6, Parsons 0
Lincoln 40, Wilberforce 6
Duquesne 6, West. Reserve 0
Michigan 55, Michigan State 0
Illinois 14, Pittsburgh 0
Indiana 17, Nebraska 0
Wisconsin 32, Purdue 14
Marquette 33, South Dakota 6
Hamline 6, St. Olaf 0
Youngstown 26, Baldwin Wallace 6
Bradley 6, Ripon 0
Toledo 41, Case 0 (Sunday)

SOUTH

Virginia Tech 20, Furman 6
Virginia 33, George Washington 13
Duke 7, North Carolina State 0
Kentucky 20, Cincinnati 0
Maryland 19, South Carolina 13
North Carolina 14, Georgia 7
Georgia Tech 27, Tennessee 0
Tulane 21, Alabama 20
Washington-Lee 16, Richmond 3
Mississippi 14, Florida 6
W.Va. Tech 26, Shepherd 7
Salem 7, W.Va. Wesleyan 6
Fairmont State 14, Glenville 0
Marshall 38, Morehead 12
The Citadel 13, Presbyterian 6
Wake Forest 6, Georgetown 0
William-Mary 21, Davidson 0
Arkansas 12, North Texas 0
Wofford 19, Hampden-Sydney 0
Guilford 20, Emory and Henry 0
Erskine 19, Rollins 0
Lenoir-Rhyne 27, E. Carolina Tchrs. 9
Carson-Newman 13, Western Carolina Tchrs. 7
Appalachian 18, Newberry 7

SOUTHWEST

LSU 21, Rice 14
University of Houston 14, McMurry 13
Bishop (Texas) College 13, Langston University 12
Oklahoma A & M 14, Texas Christian 7
Arizona State 25, New Mexico 12
Arizona 27, Wyoming 7
Texas A. & M. 29, Texas Tech 7
Texas A. & I. 28, Sam Houston State 7
Hardin College 46, Oklahoma State 0
Abilene Christian 13, West Texas State 7
Southeastern La. Inst. 24, Stephen F. Austin 6
Southeastern La. 26, Louisiana College 2
Pepperdine 60, Arizona State 7

FAR WEST

Southern California 21, Washington State 0
Southern Methodist 22, Santa Clara 6
California 14, Navy 7
Texas 38, Oregon 17
Utah 7, Oregon State 6
Idaho 19, Stanford 16
Montana State 21, Portland 0
St. Mary's (Calif.) 27, U. of Hawaii 7
Fresno State 18, Moilili (Honolulu) 7
Calif. Poly 26, Calif. Tech 6

U. S. Retains World Weight-Lifting Title

PHILADELPHIA, Sept. 28 (AP)—The United States successfully defended its world weight-lifting championship as its 12-man team swept to victory in all six title divisions.

Stanley Stanczyk, York Pa., middleweight and captain of the American team, set three world records and equalled another as he paced the United States to victory last night. John Davis, Brooklyn, N. Y., negro heavyweight, also smashed three records.

The United States finished with 27 points. Korea was second with three markers, followed by Canada and Great Britain with two each, and Finland and Czechoslovakia one each.

Dr. Heintz Beats C.S. Catherman, Jr., In Golf Tournament At Country Club

Van Roby Defeats Garlitz On 20th

Dr. K. P. Heintz, scored an upset when he defeated C. S. Catherman, Jr., winner of the spring tournament of the Cumberland Country Club, 2 to 1 in one of the matches played in the Championship flight of the fall tournament at the club yesterday. Dr. Heintz, a former club champion, resumed playing regularly this year after giving up golf several years due to ill health.

The longest match in the Championship Flight yesterday was between Clifton Van Roby and George Garlitz with Van Roby winning the match one up on the 20th hole.

R. King defeated J. Manley, Sr., one up on the 18th while Kenneth Fletcher turned back Richard Zembower 4 and 3 and Morgan C. Harris defeated Russ Ponton 3 and 1 in other matches in the Championship Flight.

Results of other matches yesterday were:

SECOND FLIGHT — J. McClure defeated D. Sigel 3 and 2. George Schwarzenbach won over J. Land 3 and 1.

THIRD FLIGHT—Porter Collins defeated Dr. F. Cawley 3 and 2. H. Aikman won over W. Jenkins, Sr., one up on the 18th.

FOURTH FLIGHT –A. W. Keight won over F. W. Eiler, 2 and 1.

FIFTH FLIGHT—Robert Stallings defeated Kenneth Beck 5 and 4. Dr. F. Whitworth turned back Dr. Wylie Faw 5 and 4. Dr. W. Ryan defeated Paul Fletcher 5 and 4.

SIXTH FLIGHT—Judge George Henderson defeated K. Killackey two up on the 18th.

Dr. H. B. Wood won the "Straight Handicap" tournament held at the club yesterday coming out victorious in a field of 19 entries. Winners, whose drives were nearest the cup were:

Dr. Heintz, No. 1; Rev. C. H Bogan, No. 6; Dr. A. P. Heintz, No. 10; Dr. Wood, No. 12; J. McClure, No. 13 and J. Davies, No. 15.

Boston's Braves Win Over Dodgers In 9th Frame, 3-2

Johnny Sain Notches 21st Win Of Season

BOSTON, Sept. 28—(AP)—First Baseman Ed Stevens juggled Earl Torgeson's grounder with the bases loaded in the ninth inning to give the Boston Braves a 3-2 win over the championship Brooklyn Dodgers in the season's windup today before a 25,511 crowd. Johnny Sain chalked up his 21st pitching win in a relief role.

The game, with a makeshift Dodgers' lineup in action, saw the National League Champions drop their only series of the season to the Braves, who thus gained their 12th win over the pennant winners. Box:

Brooklyn	AB	H	O	A	Boston	AB	H	O	A
Gionf'do 1	3	0	2	0	Holmes r	4	1	1	0
Miksis 2	4	1	4	3	M McC'k r	1	0	1	0
Brown s	4	2	2	7	Hopp m	4	1	4	0
Purillo m	4	0	3	0	Litw'ler l	0	0	0	0
Stevens 1b	4	1	9	0	Rowell l-m	5	0	3	0
Lavag'to 3	4	0	0	2	Elliott 3	3	2	1	2
Snider r	4	1	2	0	Torgeson 1	4	2	10	0
Bragan c	2	1	3	0	Ryan 2	4	0	4	2
Haugs'd p	1	0	0	0	Culler s	1	0	0	2
Taylor p	1	0	0	1	Fern'dez s	0	0	0	1
Bankh'd p	0	0	0	0	Camelli c	4	1	3	2
Jorg'sen †	1	1	0	0	White p	1	1	0	0
Banta p	0	0	0	1	F McC'k z	1	0	0	0
					Sain p	1	0	0	1
Totals	32	7x25	14		Totals	33	8	27	10

x—one out when winning run scored.
†—singled for Bankhead in 8th.
z—popped out for Culler in 4th.

BROOKLYN ..... 000 000 020—2
BOSTON ..... 000 101 001—3

Runs—Bragan, Jorgensen, Litwhiler, Elliott, Torgeson. Errors—Brown, Culler, Purillo, Stevens. Runs batted in—Camelli, Ryan, Gionfriddo, Miksis, Torgeson. Two base hits—Stevens, Camelli. Stolen bases—Snider, Bragan. Double plays—Brown, Miksis and Stevens; Fernandez, Ryan and Torgeson; Banta, Brown and Miksis. Left on bases—Brooklyn 5; Boston 13. Bases on balls—Haugstad none, Taylor 1, White 1, Sain 1, Bankhead 4, Banta 3. Strikeouts—Haugstad 1, White 1, Sain 3, Bankhead 2. Hits—off Haugstad 4 in 3 innings; Taylor 2 in 2; Bankhead 2 in 2; Banta 0 in 1⅓; White 1 in 4, Sain 6 in 5. Wild pitch — Sain. Winning pitcher—Sain. Losing pitcher — Banta. Umpires — Magerkurth, Stewart and Goetz. Time—2:07. Attendance—25,511 paid.

CURT SIMMONS WINS

PHILADELPHIA, Sept. 28—(AP)—The New York Giants and Philadelphia Phillies divided a doubleheader here today before 14,004, the Giants winning the first game 4 to 1 and the Phillies the second 3 to 1. By winning the nightcap the Phillies tied Pittsburgh for seventh place.

In the first game the Giants took advantage of three Phil errors in the seventh inning and combined them with three hits to score three runs and break a 1 to 1 tie. In the afterpiece Curt Simmons, spectacular young southpaw rookie of the Phillies, held the Giants to five hits and fanned nine. Box:

FIRST GAME

N. Y.	AB	H	O	A	Phila.	AB	H	O	A
Rhawn 3	4	1	1	3	LaPo'nte s	4	3	2	2
Kerr s	4	2	2	5	Gilb

Second Section—Pages 7 to 10—Classified Ads

The Cumberland News

Sports, Comics and Local

Member Audit Bureau of Circulations | MONDAY, SEPTEMBER 29, 1947 | Phone 4600 for a WANT AD Taker

Amvets Down Hyndman 3 To 1 To Even Series

Westvaco Sweeps Two-Game Series With Moorefield

See Is 7-2 Winner; Tysinger Hits Homer

MOOREFIELD, W. Va., Sept. 28—Westvaco of the Bi-State Baseball League made a clean sweep of its two-game series with the Moorefield American Legion, champions of the Interstate League, by winning today's game 7 to 2.

The Westernport team took the opening game on its home field last Sunday by the score of 3-0.

Charley Tysinger, Westvaco second sacker, hit the first pitched ball for a homer and Moorefield tied it up at 1-1 in the last of the first frame. Westvaco scored two in the third, three in the 7th and one in the ninth.

Bill See went the route for Westvaco, yielding nine hits while his strikeouts totaled seven. Elwood May was nicked for 13 safeties and whiffed 11.

Sallada and Pattison banged out three hits each while Tysinger turned in a leaping catch on Bob Keller's drive in the 7th inning for the fielding gem. Box:

Westvaco	AB	H	O	A	Moorefield	AB	H	O	A
Tysinger 2	5	1	3	1	B Vet'r 1	4	0	5	0
High s	4	1	1	3	Clark m	5	2	2	0
Sal'da 1-m	5	3	1	0	Johnson s	5	1	4	0
Pat'son r	5	3	0	0	J Vetter r	4	1	0	1
Mosser m	3	0	1	0	Keller 1	4	2	0	0
Inskeep 1	3	2	1	1	W Hott c	4	0	12	1
Sullivan 3	3	1	2	2	Fisher 3	4	1	2	0
Marsh 1b	4	2	10	0	Barr 2	2	2	1	1
Collins c	3	0	4	0	May p	3	0	1	2
Yewcic c	3	0	4	0					
See p	4	0	0	2	Totals	36	9	27	5
Totals	40	13	27	9					

WESTVACO ..... 102 000 301—7
MOOREFIELD ..... 100 000 010—2

Runs—Tysinger 2, High, Sallada, Pattison, Inskeep 2, B. Vetter, Fisher. Errors—High, Sullivan, Fisher 2. Two base hit—Marsh. Three base hit—Pattison. Home run—Tysinger. Stolen bases—Pattison 2, Sullivan. Double plays—W. Hott unassisted; Marsh unassisted; Inskeep to Yewcic. Left on bases—Moorefield 11, Westvaco 10. Base on balls—off See 5, May 4. Struck out—by See 7, May 11. Wild pitches—See 2, May. Passed balls—W. Hott, Collins 2. Umpires—Warnick and Prantz. Time of game—2:10.

Penner's Double Gives Lacy's Win Over Hagerstown

Delicates Top Keedy's In Series Opener, 2-1

Vernon Penner's two-base wallop in the seventh and final inning scored Jim Roby from second base to give Lacy's Delicates a 2 to 1 decision over Keedy's Insurance team, champions of the Hagerstown Softball League, in the opener of a home-and-home series yesterday at Community Park.

Roby walked to open the seventh and moved to second on one of two infield outs. Then Penner teed off. The inside-the-park wallop would have been good for a home run if that run were needed.

Hagerstown took a 1-0 lead in the third when Kerns tripled and Crockett singled. The City League champions knotted the count at 1-1 in the fourth when "Bee" Orndorff singled, advanced to second on Lapp's infield out and came home on Roby's single.

Roby pitched four-hit ball for the winners while Tratar held the locals to five safeties.

The teams will clash in a return game next Sunday in Hagerstown. Box:

Hag'town	AB	H	O	A	Lacy's	AB	H	O	A
Crilly 1	2	0	1	0	Durbin 1	4	0	0	0
Sigler m	3	0	0	0	Crabtree s	2	0	1	1
Kersh'r s	3	0	0	1	Penner r-1	3	1	1	0
Hanna 1b	3	2	5	0	Hardy 2	2	0	4	2
Tratar p	3	0	0	1	W Or'd'f 3	3	1	0	0
Bitner r	3	0	2	0	B Or'd'f m	3	1	1	0
Kerns 2	2	1	2	3	Lapp c	3	1	5	1
Crockett 3	2	1	2	0	Wilson 1b	1	0	6	0
Kendell c	1	0	0	0	zHawse r	1	0	0	0
					Roby p	2	1	1	2
Totals	22	4x20	5		Totals	25	5	21	6

x—two out when winning run scored.
z—grounded out to ss for Wilson in 6th.

HAGERSTOWN ..... 001 000 0—1
LACY'S ..... 000 100 1—2

Runs—Kerns, B. Orndorff, Roby. Error—Kerns. Runs batted in—Crockett, Roby, Penner. Two base hits—Roby, Penner. Three base hit—Kerns. Sacrifice—Kendell. Double play—Roby to Wilson. Left on bases—Lacy's 6, Hagerstown 2. Base on balls—off Tratar 4, Roby 1. Struck out—by Tratar 3. Umpires—True and Rice. Time of game—1 hr.

San Francisco Beats Buffalo Bills, 41-24

BUFFALO, N. Y., Sept. 28—(INS)—Coming back with a vengeance in the second half, San Francisco's entry in the All-America Conference defeated the Buffalo Bills today by a 41 to 24 score.

The 49ers overcame a 17-point deficit in the final half in scoring five touchdowns.

Official attendance was 35,404, a new pro football record for Buffalo.

The San Francisco team was sparked by the passing and running of Frankie Albert, who struck touchdown pay dirt three times himself.

Outstanding for the Bills was the rifle forwarding of George (The Kid) Ratterman, one of his tosses being good for 58 yards that resulted in a score.

Chiefs Win Second Game From Brewers

SYRACUSE, N. Y., Sept. 28 (INS)—The Syracuse Chiefs, International League pennant winners, defeated the American Association Champions, the Milwaukee Brewers, 7 to 1, before 10,564 fans this afternoon and now hold a 2 to 0 advantage in the Little World Series.

The Chiefs led off on Vernon Bickford, Brewers' starter, with a six-run scoring spree in the first inning. Hits by Frankie Drews, Hank Sauer, Frank Davis and Al Mele.

Starter Howie Fox went all the way for the Chiefs, yielding seven hits. Score:

MILWAUKEE ..... 001 000 000—1 7 1
SYRACUSE ..... 600 000 10x—7 8 3

Bickford, Buker (1), Reid (7) and Schlueter, Fox and Bisiack.

KEEGAN AND DAVIS WILL BE SPEAKERS AT LEAGUE DINNER

William V. Keegan, police and fire commissioner, and Frank J. Davis, former governor of the Loyal Order of Moose lodge, will be the principal speakers at the second annual dinner of the Interstate Baseball League tonight at 7 o'clock at the Moose Home.

John J. Long, president of the league, will present the pennant to the Moorefield (W. Va.) American Legion, in the championship series.

Prizes also will be awarded to individual players.

Fort Hill Seeks 12th Win In Row Over Explorers

Teams Clash Friday; Ridgeley Plays AHS

Fort Hill's powerful Sentinels will be striving for their 12th consecutive triumph in the series with LaSalle when Coach Bill Hahn's eleven tackles Coach Johnny Long's unbeaten Explorers Friday night at the local stadium at 8 p. m.

The Sentinels have beaten Moorefield and Keyser in their first two home starts after losing the opener to Washington-Lee High at Arlington, Va., and have rolled up a total of 88 points in three games to grab high-scoring honors in the district.

Fort Hill swamped Keyser 40-7 after LaSalle edged the Mineral countians 6-0 and this is a pretty good indication that the Hilltoppers should be installed favorites by a pretty good margin for Friday's encounter.

Teams Meet 28th Time

The Fort Hill-Penn Avenue series with LaSalle opened back in 1932 when "Bobby" Cavanaugh started football at the South End school. Friday night's game is the 19th meeting of the city schools on the gridiron. Only twice has LaSalle won, 6-0 in 1932, and 25-6 in 1933. Fort Hill has bagged 14 wins. The 1934 and 1936 games ended in scoreless ties. Since the last scoreless tie the Sentinels have bagged 11 in a row from LaSalle and the most one-sided game of the long series was 54-6 in 1944. The schools met twice in 1943, 1944 and 1945.

Five other district games are set for Friday afternoon.

Dick McElwee's undefeated Romney Pioneers (2-0) will play host to Franklin High in a Potomac Valley Conference tilt and Petersburg will oppose the high-powered Moorefield Yellow Jackets on the latter's field in a conference contest.

Homer Brooks' Parsons High Panthers will play Belington in Parsons, Keyser High is host to Emil Suder's Thomas High eleven, and in a night game at Bedford, Coach Bruce Fisher's Bisons with entertain Roaring Springs.

Martinsburg and Hagerstown, foes of AHS and Fort Hill later in the season, will clash on Friday night in Martinsburg, W. Va.

Ridgeley To Play AHS

Saturday night at the local stadium will entertain Jesse Riggleman's Ridgeley High Blackhawks in what gives promise of being a good game. In another nocturnal contest, Potomac State School of Keyser will play Morris Harvey College at Charleston.

Here are the records of district football teams to date:

SCHOLASTIC

	G	W	L	T	Pts.	OP.	Pct.
LaSalle	2	2	0	0	40	0	1.000
Romney	2	2	0	0	26	0	1.000
Ridgeley	1	1	0	0	44	0	1.000
Bedford	4	2	1	1	50	38	.667
Fort Hill	3	2	1	0	88	54	.667
Moorefield	3	2	1	0	78	34	.667
Keyser	4	2	2	0	32	46	.500
Parsons	2	1	1	0	31	25	.500
Beall	2	1	1	0	19	20	.500
Allegany	2	1	1	0	20	7	.500
Thomas	2	1	1	0	19	57	.500
*Franklin	1	1	0	0	41	0	.000
Petersburg	2	0	2	0	12	63	.000

COLLEGIATE

Potomac State	2	1	0	1	15	7	1.000

*Report on Franklin-Staunton (Va.) game not included.

CELANESE LINKSMEN DEFEAT KELLY TEAM

Copping 16 out of a possible 22 foursomes, the golf team representing the Celanese Corporation of America defeated the Kelly-Springfield Tire Company linksmen on Saturday at the Cumberland Country Club by the score of 43½ to 22½ points.

Through its victory the Celanese team retained the Fred T. Small trophy.

William Normand posted a 79 for low score for the Silkmen while Porter Collins' 85 was low for Kelly.

Cards Top Lions

CHICAGO, Sept. 28 (INS)—Paul Christman struck through the air successfully today as the young and speedy Chicago Cardinals opened their National Football League season with a 45 to 21 victory ovr the Detroit Lions.

Pitchin' Paul threw 24 passes and completed 16 of them for a total of 320 yards gained.

STANDING OF CLUBS IN AMERICAN LOOP

NEW YORK, Sept. 28 (AP)—Standings of the All-America Football Conference, including today's games:

WEST Team	W	L	T	Pct.	PF	PA
Cleveland	4	0	0	1.000	154	42
San Francisco	4	1	0	.800	111	73
Los Angeles	2	2	0	.500	100	89
Chicago	0	5	0	.000	102	172
EAST						
New York	4	1	0	.300	144	91
Buffalo	3	2	0	.600	125	129
Baltimore	1	3	0	.250	30	70
Brooklyn	0	4	0	.000	42	142

Today's results
San Francisco 41, Buffalo 24
New York 21, Baltimore 7
Coming games
Oct. 3—Brooklyn at Chicago (night)
Oct. 5—Buffalo at Los Angeles
Oct. 5—New York at Cleveland
Oct. 5—San Francisco at Baltimore

Detroit Defeats Tribe To Finish In Second Place

Freddie Hutchinson Beats Cleveland, 1-0

CLEVELAND, O., Sept. 28 (INS)—Freddie Hutchinson hurled the Detroit Tigers into second place in the American League today by blanking the Cleveland Indians 1 to 0 in the season finale before a crowd of 27,617.

It was the 18th triumph of the season for Detroit's ace righthander, who has lost 10. He gave the Indians six scattered hits, issued only one base on balls and struck out four.

Bob Feller was the loser for Cleveland. It was his 11th defeat of the year against 20 victories. A triple by Hoot Evers, who scored on an infield grounder, accounted for the only run. Box:

Detroit	AB	H	O	A	Cleveland	AB	H	O	A
Lake s	4	0	2	2	Mitchell m	4	2	4	0
Mayo 2	4	2	2	3	Peck r	4	1	0	0
Wertz r	4	1	2	0	Edwards l	4	1	2	1
Wakef'ld	4	1	1	0	Boudr'u s	4	1	2	1
Outlaw 1	0	0	0	0	Fleming 1b	3	0	12	0
Kell 3	4	1	2	1	Keltner 3	3	0	3	5
Evers m	4	1	1	0	Gordon 2	3	0	1	0
Cul'bine 1	2	0	11	1	Hegan c	3	1	7	0
Swift c	2	0	6	0	Feller p	3	0	0	3
Hutch'n p	2	0	0	4					
Totals	30	6	27	11	Totals	31	6	27	15

DETROIT ..... 010 000 000—1
CLEVELAND ..... 000 000 000—0

Run—Evers. Two base hits—Hegan. Three base hits—Evers. Sacrifices—Hutchinson, Keltner. Double plays—Keltner, Gordon and Fleming; Cullenbine and Lake. Left on bases—Detroit 5, Cleveland 6. Bases on balls—Hutchinson 1, Feller 2. Strikeouts—Hutchinson 4; Feller 1. Umpires—Hurley, Boyer, Rommel and Summers. Time—1:34. Attendance—27,617.

YANKEES WIN, 5-3

NEW YORK, Sept. 28—(INS)—The New York Yankees, new American League champions, closed their regular season today with 97 victories by beating the Philadelphia Athletics 5 to 3.

Bill Wight, young southpaw brought up by the Yanks from Kansas City but ineligible for the world series, pitched an eight-hitter.

In a two-inning exhibition before the game, an aggregation of ex-Yankees defeated a team of oldtimers, the American League All-Stars, 3 to 0, thanks to Earle Combs' three-run homer over Tris Speaker's head. The All-Star lineup included Ty Cobb, Chief Bender, Cy Young, Home Run Baker, Jimmy Foxx and Mickey Cochrane. Box:

Phila.	AB	H	O	A	N. Y.	AB	H	O	A
McCosky 1	4	1	1	0	Frey 2	5	1	1	2
Knick'er r	4	1	3	0	Henrich r	4	2	2	0
Chap'n m	4	1	4	0	Berra c	4	1	3	1
Adams 1b	4	3	5	2	DiMag'o m	3	1	3	0
Majeski s	4	1	1	3	McQuinn 1	4	2	12	1
Handley 2	2	0	4	1	Johnson 3	3	0	3	3
Rutner 3	4	1	0	1	Lindell 1	4	1	1	0
Guerra c	4	0	5	2	Bizzuto s	3	2	1	3
Brissie p	2	0	1	1	Wight p	2	0	1	3
Scheib x	1	0	0	0					
Coleman p	0	0	0	0					
Totals	33	8	24	10	Totals	32	10	27	13

x—grounded out for Brissie in 8th.

PHILADELPHIA ..... 002 000 001—3
NEW YORK ..... 002 100 20x—5

Runs—Knickerbocker, Chapman 2, Frey, Henrich 2, DiMaggio, Lindell. Errors—Johnson 2, Knickerbocker. Runs batted in—Adams, DiMaggio, McQuinn, Lindell, Henrich, Berra, Majeski. Two base hits—DiMaggio, McQuinn. Three base hits—Knickerbocker, Adams, Henrich. Home run—Lindell. Stolen base—Chapman. Sacrifice—Wight. Double plays—Johnson, Frey and McQuinn. Left on bases—Philadelphia 8, New York 8. Bases on balls—Wight 3, Brissie 5. Strikeouts—Brissie 4, Wight 3. Hits—off Brissie 9 in 7 innings; Coleman 1 in 1. Wild pitches—Brissie 2. Losing pitcher—Brissie. Umpires—McKinley, Paparella, Passarella and Weafer. Time—1:49. Attendance—25,085 paid. (1947 at home 2,200,369 paid).

CHISOX WIN IN NINTH

ST. LOUIS, Sept. 28—(INS)—The Chicago White Sox exploded with five runs in the ninth inning to give them a 5 to 2 victory over the St. Louis Browns in the final game of the season.

A crowd of 15,916, third largest of the year for the Browns at home, turned out to see Dizzy Dean return to the mound for the first time in seven years. Nor did Dizzy disappoint the fans as he shut out the Sox with three hits in four innings. Dean also hit a single, but pulled his leg sliding into second and was forced to retire from the game. Glen Moulder was the loser. Box:

Chicago	AB	H	O	A	St. Louis	AB	H	O	A
Kol'way 2	4	1	4	4	Dill'ger 3	5	2	1	0
Kennedy r	4	2	1	0	Lehner m	5	1	5	0
Philley 1	3	0	4	0	Ber'dino 2	5	4	3	5
York 1b	3	0	8	0	Heath 1	3	1	2	0
Tucker m	3	1	4	0	Zarilla r	1	0	0	0
Wall'sa s	3	1	1	3	Steph'ns s	4	1	2	4
Mich'ls 3	3	1	1	3	Judnich 1	4	0	11	0
Tresh c	3	1	1	0	Coleman r	4	0	3	0
Lopat p	4	1	1	1	Moss c	4	0	0	0
					Dean p	1	1	0	0
					Moulder p	2	2	0	2
					Peters z	1	1	0	0
Totals	38	8	27	10	Totals	39	14	27	11

z—singled for Moulder in 9th.
†—died out for Heath in 9th.

CHICAGO ..... 000 000 005—5
ST. LOUIS ..... 000 000 002—2

Runs—Kennedy, Philley, Tucker, Wallaesa, Michaels, Dillinger, Peters. Errors—none. Runs batted in—Wallaesa, Michaels 3, Tresh, Lehner, Berardino. Two base hits—Berardino, Michaels. Sacrifices — Michaels, York, Philley. Double plays—Stephens, Berardino and Judnich 2; Stephens and Judnich; Wallaesa and York; Berardino, Stephens and Judnich; Wallaesa, Kolloway and York. Left on bases—Chicago 7, St. Louis 11. Bases on balls—Dean 1, Moulder 4, Lopat 1. Strikeouts—Lopat 1. Hits—off Dean 3 in 4 innings; off Moulder 5 in 5. Losing pitcher—Moulder. Umpires—Hubbard, Berry and Jones. Time—1:40. Attendance—15,916 (paid).

Green Bay Wins

GREEN BAY, Wis., Sept. 28 (INS)—An alert Green Bay Packer team outclassed the Champion Chicago Bears to win the season opener today, 29-20, before an overflow crowd of 25,461.

Quarterback Jack Jacobs sparked the Packer offense, scoring one touchdown in the closing minutes of the game and passing for two more.

The Bears were on the prowl until the last period drew to a close but a powerful Green Bay defense thwarted their offense time and again.

ANSWER TO QUERY

The following query has been received from a local boxing fan.

Q. How many times did Bob Pastor fight Joe Louis and what were the results.

A. They met in the ring twice. On January 27, 1937, Louis decisioned Pastor in a 10-round bout in New York City. Louis did not win the heavyweight title from Jimmie Braddock until June 22, 1937. On September 20, 1939 Louis knocked out Pastor in the 11th round at Detroit.

51,584 See New York Win Over Colts In Baltimore

"Spec" Sanders Stars As Yankees Win, 21-7

BALTIMORE, Sept. 28 (INS)—The New York Yankees of the All-America Conference racked up their fourth straight triumph and took the lead in the eastern division today when they defeated the Baltimore Colts, 21-7, before a throng of 51,584.

Spec Sanders sparked the Yankees to victory. He had a hand in all three New York touchdowns, scoring a pair himself, and stepping out in front of the AAC parade with a total of seven.

Baltimore fumbles, however, set up two New York touchdowns in the opening quarter. New York returned the compliment when Dewey Proctor of the Yankees fumbled on his 16-yard line in the second period, leading to Baltimore's lone tally.

Quarterback Bud Schwenk completed 20 passes for Baltimore in 35 tries.

Score by periods:

NEW YORK YANKEES.....14 7 0 0—21
BALTIMORE COLTS ..... 0 7 0 0— 7

New York scoring: Touchdowns, Sanders 2, Burrus. Points after touchdown, H. Johnson (for Sweiger) 3 (placements).

Baltimore scoring: Touchdown, Mertes. Points after touchdown, Lio (placement).

Redskins Lose 45-42 Thriller

Eagles, Washington Set Scoring Marks

PHILADELPHIA, Sept. 28 (INS)—Slingin' Sammy Baugh staged a one-man passing show today, but the Washington Redskins still lost a bruising 45-42 decision to the power-laden Philadelphia Eagles.

Baugh passed the 1,000 mark in completed forwards in 11 years of pro football and sparked his team's attack, but his remarkable performance wasn't enough.

The two clubs broke a National League scoring mark by amassing 87 points between them.

The 35,000 fans at Municipal Stadium saw everything — blocked kicks, sensational runs, remarkable passing.

Here's the way the marathon scoring went:

The Eagles scooted to a 3-0 lead three minutes after the opening kickoff on a 40-yard field goal by Fullback Joe Muha.

Several minutes later the rifle arm of Quarterback Tommy Thompson shot a 21-yard touchdown pass to Pete Pihos.

Baugh put the 'Skins back in the game just as the second period started with a 37-yard touchdown heave to Jenkins.

Sammy's 1,000th completed pass for 62 yards sent Eddie Saenz over for Washington's second touchdown and gave the 'Skins a brief 14-10 lead.

The Eagles' ace ball carrier, swivel-hipped Steve Van Buren, ran 95 yards through the entire Redskin team to put the Philadelphians back in the lead.

Just before the half ended Thompson rifled a 35-yard pass to Pihos for the Eagles third score.

Saenz electrified the crowd as he took the kickoff to open the second half and raced 94 yards for a Washington touchdown.

Again the Eagles attack exploded as Thompson fired a 34-yard heave to Jack Ferrante to the 'Skins six. Van Buren plunged for the score.

Thompson passed to Pihos a few minutes later and made the score 38-21, Eagles leading.

But the Redskins weren't giving up.

Baugh's accurate passing arm machine-gunned another 'Skins touchdown to boost Washington's point score to 28.

The Eagles' final marker—which proved to be the game winning touchdown—came in the last period on a 29-yard pass, Thompson to Armstrong.

Baugh tossed 34 passes during the thriller, completing 21 for 364 yards and five touchdowns.

Yale Names Coach

NEW HAVEN, Conn., Sept. 28—(INS)—Director of Athletics Robert J. Hobson, former University of Oregon mentor, as Yale's new head coach of basketball.

In 11 years at Oregon, teams coached by Hobson have won a total of 205 games while losing 117.

FOOTBALL SCORES

SATURDAY GAMES

SCHOLASTIC

Allegany 20, Beall 0
Frederick 6, Westminster 6

COLLEGIATE

EAST

Potomac State 8, Concord 0
Rochester 19, Clarkson 0
Coast Guard Academy 19, R. P. I. 19 (tie game)
Yale 34, Kings Point 13
Army 13, Villanova 0
Muhlenberg 38, Lafayette 0
Cornell 27, Lehigh 0
Bucknell 25, Alfred 0
Bates 14, Massachusetts 6
Brown 33, Connecticut 13
Columbia 40, Rutgers 28
Dartmouth 0, Holy Cross 0 (tie game)
Harvard 52, Western Maryland 0
Maine 33, Rhode Island 13
Duquesne 6, Western Reserve 0
Amherst 21, Champlain 0
Cortland Teachers 44, Sampson 0
St. Lawrence 27, Union 6
American International 19, U of Mass 6
Tufts 21, Bowdoin 12
Springfield (Mass) 41, Northeastern 6
Vermont 28, St. Michael's (Vt.) 6
New Hampshire 28, Colby 0
Middlebury 13, Hobart 6
Norwich 13, Lowell Textile 0
Wagner 12, Panzer 7
Shippensburg State Teachers Col. 12, California (Pa) Teachers 0
Slippery Rock 6, Westminster 0
Boston U. 45, Mohawk 7
Geneva 26, Waynesburg 0
Susquehanna 9, CCNY 9 (Tie)
West Virginia 59, Otterbein 0
Delaware 25, Penn Military 13
Mansfield (Pa.) 7, Bloomsburg (Pa.) 6
Lock Haven (Pa.) 48, Kutztown (Pa.) 6

MIDWEST

Vanderbilt 3, Northwestern 0
Ohio State 13, Missouri 7
Ohio Wesleyan 40, Albion 6
Minnesota 7, Washington 6
Ohio Northern 0, Ohio University 0 (tie)
Colorado 7, Iowa State 0
Iowa State Teachers 20, North Dakota 0
Lawrence 33, Nepauw 0
Knox 13, Dubuque 6
Upper Iowa 20, Buena Vista 7
Cornell (Ia) 20, Beloit 7
Hanover 44, Canterbury 12
Wabash 27, Southwestern (Memphis) 7
Southern Illinois 58, Scott Field (Ill) 0
Missouri Valley 28, Washington U. (St. Louis) 13
Monmouth 6, Parsons 0
Lincoln 40, Wilberforce 6
Duquesne 6, West. Reserve 0
Michigan 55, Michigan State 0
Illinois 14, Pittsburgh 0
Indiana 17, Nebraska 0
Wisconsin 32, Purdue 14
Marquette 33, South Dakota 6
Hamline 6, St. Olaf 0
Youngstown 26, Baldwin Wallace 6
Bradley 6, Ripon 0
Toledo 41, Case 0 (Sunday)

SOUTH

Virginia Tech 20, Furman 6
Virginia 33, George Washington 13
Duke 7, North Carolina State 0
Kentucky 20, Cincinnati 0
Maryland 19, South Carolina 13
North Carolina 14, Georgia 7
Georgia Tech 27, Tennessee 0
Tulane 21, Alabama 20
Washington-Lee 16, Richmond 3
Mississippi 14, Florida 6
W. Va. Tech 26, Shepherd 7
Salem 6, W.Va. Wesleyan 6
Fairmont State 14, Glenville 0
Marshall 38, Morehead 12
The Citadel 13, Presbyterian 6
Wake Forest 6, Georgetown 0
William-Mary 21, Davidson 0
Arkansas 12, North Texas 0
Wofford 19, Hampden-Sydney 0
Guilford 20, Emory and Henry 0
Erskine 19, Rollins 0
Lenoir-Rhyne 27, E. Carolina Tchrs. 9
Carson-Newman 13, Western Carolina Tchrs. 7
Appalachian 18, Newberry 7

SOUTHWEST

LSU 21, Rice 14
University of Houston 14, McMurry 13
Bishop (Texas) College 13, Langston University 12
Oklahoma A & M 14, Texas Christian 7
Arizona State 25, New Mexico 12
Arizona 27, Wyoming 7
Texas A. & M. 29, Texas Tech 7
Texas A. & I. 28, Sam Houston State 7
Hardin College 46, Oklahoma State 0
Abilene Christian 13, West Texas State 7
Southeastern La. Inst. 24, Stephen F. Austin 6
Southeastern La. 26, Louisiana College 2
Pepperdine 60, Arizona State 7

FAR WEST

Southern California 21, Washington State 0
Southern Methodist 22, Santa Clara 6
California 14, Navy 7
Texas 38, Oregon 17
Utah 7, Oregon State 6
Idaho 19, Stanford 16
Montana State 21, Portland 0
St. Mary's (Calif.) 27, U. of Hawaii 7
Fresno State 18, Mollili (Honolulu) 7
Calif. Poly 26, Calif. Tech 6

U. S. Retains World Weight-Lifting Title

PHILADELPHIA, Sept. 28 (AP)—The United States successfully defended its world weight-lifting championship as its 12-man team swept to victory in all six title divisions.

Stanley Stanczyk, York Pa., middleweight and captain of the American team, set three world records and equalled another as he paced the United States to victory last night. John Davis, Brooklyn, N. Y., negro heavyweight, also smashed three records.

The United States finished with 27 points. Korea was second with three markers, followed by Canada and Great Britain with two each, and Finland and Czechoslovakia one each.

Dr. Heintz Beats C.S. Catherman, Jr., In Golf Tournament At Country Club

Van Roby Defeats Garlitz On 20th

Dr. K. P. Heintz, scored an upset when he defeated C. S. Catherman, Jr., winner of the spring tournament of the Cumberland Country Club, 2 to 1 in one of the matches played in the Championship flight of the fall tournament at the club yesterday. Dr. Heintz, a former club champion, resumed playing regularly this year after giving up golf several years due to ill health.

The longest match in the Championship Flight yesterday was between Clifton Van Roby and George Garlitz with Van Roby winning the match one up on the 20th hole.

R. King defeated J. Manley, Sr., one up on the 18th while Kenneth Fletcher turned back Richard Zembower 4 and 3 and Morgan C. Harris defeated Russ Ponton 3 and 1 in other matches in the Championship Flight.

Results of other matches yesterday were:

SECOND FLIGHT — J. McClure defeated D. Sigel 3 and 2. George Schwarzenbach won over J. Land 3 and 1.

THIRD FLIGHT—Porter Collins defeated Dr. F. Cawley 3 and 2. H. Aikman won over W. Jenkins, Sr., one up on the 18th.

FOURTH FLIGHT—A. W. Keight won over F. W. Eller, 2 and 1.

FIFTH FLIGHT—Robert Stallings defeated Kenneth Beck 5 and 4. Dr. F. Whitworth turned back Dr. Wylie Faw 5 and 4. Dr. W. Ryan defeated Paul Fletcher 5 and 4.

SIXTH FLIGHT—Judge George Henderson defeated K. Killackey two up on the 18th.

Dr. H. B. Wood won the "Straight Handicap" tournament held at the club yesterday coming out victorious in a field of 19 entries. Winners, whose drives were nearest the cup were:

Dr. Heintz, No. 1; Rev. C. H Bogan, No. 6; Dr. A. P. Heintz, No. 10; Dr. Wood, No. 12; J. McClure, No. 13 and J. Davies, No. 15.

Boston's Braves Win Over Dodgers In 9th Frame, 3-2

Johnny Sain Notches 21st Win Of Season

BOSTON, Sept. 28—(AP)—First Baseman Ed Stevens juggled Earl Torgeson's grounder with the bases loaded in the ninth inning to give the Boston Braves a 3-2 win over the championship Brooklyn Dodgers in the season's windup today before a 25,511 crowd. Johnny Sain chalked up his 21st pitching win in a relief role.

The game, with a makeshift Dodgers' lineup in action, saw the National League Champions drop their only series of the season to the Braves, who thus gained their 12th win over the pennant winners. Box:

Brooklyn	AB	H	O	A	Boston	AB	H	O	A
Gionf'do 1	3	0	2	0	Holmes r	4	1	1	0
Miksis 2	4	1	4	3	M McC'k r	1	0	1	0
Brown s	4	2	2	7	Hopp m	3	1	4	0
Purillo m	4	0	2	0	Litw'ler 1	1	0	0	0
Stevens 1b	4	1	9	0	Rowell 1-m	5	0	3	0
Lavag'to 3	4	0	0	2	Elliott 3	3	2	1	2
Snider r	4	1	2	0	Torgeson 1	4	2	10	0
Bragan c	2	1	3	0	Ryan 2	4	0	4	2
Haugs'd p	1	0	0	0	Culler s	1	0	0	2
Taylor p	1	0	0	1	Fern'dez s	0	0	0	1
Bankh'd p	0	0	0	0	Camelli c	4	1	3	2
Jorg'sen †	1	1	0	0	White p	1	1	0	0
Banta p	0	0	0	1	P McC'k z	1	0	0	0
					Sain p	1	0	0	1
Totals	32	7x25	14		Totals	33	8	27	10

x—one out when winning run scored.
†—singled for Bankhead in 8th.
z—popped out for Culler in 4th.

BROOKLYN ..... 000 000 020—2
BOSTON ..... 000 101 001—3

Runs—Bragan, Jorgensen, Litwhiler, Elliott, Torgeson. Errors—Brown, Culler, Purillo, Stevens. Runs batted in—Camelli, Ryan, Gionfriddo, Miksis, Torgeson. Two base hits—Stevens, Camelli. Stolen bases—Snider, Bragan. Double plays—Brown, Miksis and Stevens; Fernandez, Ryan and Torgeson; Banta, Brown and Miksis. Left on bases—Brooklyn 5; Boston 13. Bases on balls—Haugstad none, Taylor 1, White 1, Sain 1, Bankhead 4, Banta 3. Strikeouts—Haugstad 1, White 1, Sain 3, Bankhead 2. Hits—off Haugstad 4 in 3 innings; Taylor 2 in 2; Bankhead 2 in 2; Banta 0 in 1⅓; White 1 in 4, Sain 6 in 5. Wild pitch — Sain. Winning pitcher—Sain. Losing pitcher — Banta. Umpires — Magerkurth, Stewart and Goetz. Time—2:07. Attendance—25,511 paid.

CURT SIMMONS WINS

PHILADELPHIA, Sept. 28—(AP)—The New York Giants and Philadelphia Phillies divided a doubleheader here today before 14,004, the Giants winning the first game 4 to 1 and the Phillies the second 3 to 1. By winning the nightcap the Phillies tied Pittsburgh for seventh place.

In the first game the Giants took advantage of three Phil errors in the seventh inning and combined them with three hits to score three runs and break a 1 to 1 tie. In the afterpiece Curt Simmons, spectacular young southpaw rookie of the Phillies, held the Giants to five hits and fanned nine. Box:

FIRST GAME

N. Y.	AB	H	O	A	Phila.	AB	H	O	A
Rhawn 3	4	1	1	3	LaP'nte s	4	3	2	2
Kerr s	4	2	2	5	Gilbert r	3	1	4	0
Thom'n m	4	2	2	0	Ennis 1	4

2—AUTOMOTIVE

1941 BUICK 4 door, perfect condition Reasonable. Phone 2676 or 4010-RX.

1937 PLYMOUTH 4 door, and Packard coupe. John Pretwell, 68 Main St., Westernport.

1942 STUDEBAKER 4 door sedan, Champion. Phone 2015-R.

1935 MACK Bus, good tires, excellent condition. Phone 976-W-3.

1942 CHEVROLET 4-DOOR
1940 DODGE 2-DOOR
1934 PLYMOUTH 4-DOOR
1931 MODEL "A" FORD ½ TON
1940 BUICK 4-DOOR SUPER
WETZEL'S, COR. PARK & UNION STS.

1946 CHEVROLET, 1946 Pontiac, 1941 Plymouth, 1940 Dodge. All perfect condition. Fully equipped. Athey's Esso Station, Laing and Virginia Ave.

1937 OLDSMOBILE 2-door sedan, heater. Phone 4752-W-2 after 6 P. M.

1940 FORD Truck. Apply Murrell McKenzie, R.D. No. 2, 5 miles west of Frostburg. Write Box 220, Frostburg.

1936 CHEVROLET Master, radio, 4 new tires, good condition, $450. Private owner. Darrol Sipes, Baltimore St. Parking Lot, 9 A. M.—5 P. M.

EILER CHEVROLET, INC.
CHEVROLET
SALES & SERVICE
819 N. Mechanic Phone 143

ANY MAKE OR MODEL
JOHNSON'S AUTO EXCHANGE
Top Cash Prices Paid For Your Car
336 S. Centre St. Phone 2227

CENTRAL MOTOR MART
"The Home of Good Clean Used Cars"
WE BUY, SELL & TRADE
TELEPHONE CUMBERLAND 4891
Large Lot S. Centre at Williams St.

PACKARD
SALES & SERVICE
Genuine Packard Parts & Accessories
Fort Cumberland Motors
361 Frederick St. Phone 2665

NASH SERVICE and PARTS
We Specialize in Painting Body and Fender Work
The M-G-K Motor Company
221 Glenn St. Phone 2300

Cash-For-Your CAR
Taylor Motor Co.
218 N. Mechanic Phone 395

A Car, A Truck, A Tractor—
GET A JEEP!
A 3-For-1 Investment
PENN-MAR MOTOR CO.
Corriganville, Md. Phone 5353

GULICK'S AUTO EXCHANGE
WE BUY AND SELL
USED BUT NOT ABUSED CARS
305 S. Centre St. Phone 1444

International Harvester
Authorized Dealer: Motor Trucks
Farm Tractors & Machinery
LIGHT TRUCK & IMPLEMENT CO.
315 S. CENTRE ST. PHONE 3639

DON'T!
Sell Your Car...
To Anyone Until You Have Seen Us
CASH!
(ON THE SPOT)
We
T-O-P
All Offers
Prices
Don't Stop Us
We Pay Cash
All Makes and Models
ELCAR
— SALES —
Headquarters for Trading
OPP. POST OFFICE PHONE 344
"The Home of Good Used Cars"

Dependable . . .
TRUCK REPAIRS
Gurley Brothers
Dodge & Plymouth Sales & Service
123 S. LIBERTY ST. PHONE 258

Save Up To . . .
20%
In Ward's Drum-Lot
OIL SALE
Immediate or Future Delivery
Nothing to pay until you get the Oil. New liberal Contract Plan
55 GAL. OR (2) 30 GAL. DRUMS **62c Gal.**
30 GAL. DRUMS **65c Gal.**
Federal Tax Included
Montgomery Ward & Co.
157 Baltimore St. Cumberland

2—AUTOMOTIVE

FRAZER Manhattan Demonstrator, 1940 Ford Tudor sedan, Fletcher Motor Sales and Service, 118 S. Mechanic St. Phone 2087.

1939 CHEVROLET Coach, new paint, excellent motor and good tires. Phone 1369-J

1937 PONTIAC 4 Door Sedan. Phone 3105-R after 6 P. M.

USED CARS
BUY-SELL-TRADE
WETZEL'S, COR. PARK & UNION STS.

1942 CHEVROLET 1½ ton truck, coal bed. Excellent. Phone 3904-M.

1942 DODGE ¾ ton pickup, four forward gears. Like new. Apply 812 Greene St.

1942 INTERNATIONAL bulldozer, good price for quick sale. Phone 569-W-1.

REBUILT ENGINES
All makes and models
New crankshafts in all engines
New engine guaranteed
COMPLETE MACHINE SHOP SERVICE
Cosgrove Auto Machine Shop
252 N. Centre St. Phone 887

Frantz Oldsmobile
Oldsmobile Sales-Service All Makes
Body, Fender and Radiator Service
163 BEDFORD ST. PHONE 1904

REO Trucks & Buses
RAUPACH'S GARAGE
Bow & N. Mechanic Sts. Phone 4160

USED CARS
We Buy 'Em! We Sell 'Em
CUMBERLAND'S LIVE-WIRE DEALER
Always A GOOD BUY at:
Babb Motor Sales
22 WINEOW ST PHONE 4818

Buys 'Em High Sells 'Em Low
Cumberland Motor Sales
14 Wineow St., Opp. A & P
Phone 4531 Open Evenings

SALES **HUDSON** SERVICE
Jenkins & Schriver Motor Co.
133 S. Mechanic St.
Phone 13

THOMPSON BUICK
• SALES • SERVICE • ACCESSORIES
• WASB • SIMONIZ
629 N. Mechanic St. Phone 1470

• INSIST ON •
GENUINE FORD PARTS
Ford
ST. GEORGE MOTOR CO.
"Your Friendly Ford Dealer"
S. George St., Cumberland. Phone 580

REBUILT MOTORS
ALL MAKES AND MODELS
Workmanship & Material Guaranteed Same As New
CHEVROLET & FORD $100 UP
Cash or Terms
Motor Rebuilders
255 N. Centre St. Phone 4782

RELIABLE MOTORS
Will Pay Up To . . .
★ THESE PRICES ★
1936 CARS $400
1937 CARS $500
1938 CARS $700
1939 CARS $1000
1940 CARS $1200
'41-'42 CARS $1500
'46-'47 CARS $3000
If you owe a Balance on your Car . . . We will give you the difference in CASH and handle all the details—NO DELAY
Drive in or Phone Us and We will come to you.
Reliable Motors Co.
129-33 HARRISON ST
Phone 61 Evenings 3732

We Need . . .
USED CARS NOW!
Trade Now On A New
KAISER or FRAZER
Immediate Delivery
MORE THAN YOU EXPECT FOR YOUR CAR
Bank Terms

ROTOTILLERS
Plow, Disc and Harrow in one operation . . .
The Machine of 100 Uses
Prepare Soil Now for Next Spring
FLETCHER MOTOR
SALES & SERVICE
118 S. MECHANIC ST PHONE 2087

STEINLA
DEALERS IN
OLIVER and NEW HOLLAND
FARM EQUIPMENT
Reliable Service & Repair Parts
Also
ELLENWOOD GARDEN TRACTORS
WITH MOWER ATTACHMENTS
218 S. Mechanic Phone 2550

2—AUTOMOTIVE

We're Buying Cars
SEE US TODAY!
VAN METER'S AUTO MART
50 Thomas St. Phone 4647

MOTORCYCLE
SALES & SERVICE
Oil — Parts — Accessories
BOW & N. MECHANIC STS.

MOORE MOTOR SALES
USED CARS SELLING BUYING
248 N. Mechanic at Viaduct Phone 2733

TOWING
• *Day or Night* •
PHONE 395
Taylor Motor Co.

USED CARS
Bought — Sold
Auto Glass Installed
Kessell Motor Co.
832-38-40 N. Mechanic Phone 2560

Written Guarantee
With Every Car Sold
'46 Buick 4 Dr. Sedan
'46 Plymouth 4 Dr. Sedan
'46 Ford 5 Pass. Coupe
'46 Ford Tudor Sedan
'46 Stude. Champion 4 Dr. Sedan
'42 Chevrolet 4 Dr. Sedan
'41 Chev. Fleetline 4 Dr. Sedan
'41 Oldsmobile "8" 4 Dr. Sedan
'41 Oldsmobile "6" 4 Dr. Sedan
'41 Plymouth 4 Dr. Sedan
'41 Ford 5 Pass. Coupe
'40 Chevrolet 4 Dr. Sedan
'39 Plymouth 2 Dr. Sedan
'40 DeSOTO 7 PASSENGER 4 DOOR SEDAN
'41 FORD ½ TON TRUCK
Hare Motor Sales
For a Better Deal
219 S. Mechanic St. Phone 4397
Opposite Steinla Motor Co.

End of Summer
SPECIALS
1947 Cadillac Sedanet
1947 Chrysler Town & Country Convertible
1947 Mercury Convertible
1946 Buick Super Sedan
1946 Cadillac Sedan
1946 Mercury Convertible
1941 Chevrolet Convertible Coupe
ALL WITH RADIOS & HEATERS
Don't Wait Too Long To Buy Your Car . . .
Prices Are Going UP!
ELCAR
— SALES —
Headquarters for Trading
OPP. POST OFFICE PHONE 344
"The Home of Good Used Cars"

3-A—AUTO GLASS

Glass Installed WHILE YOU WAIT
BEERMAN AUTO WRECKERS
153 Wineow St. Phone 2270

Auto Safety Glass
★ INSTALLED ★
CUMBERLAND PAINT & GLASS CO.
165 N. Centre St. Phone 917

4—REPAIRS-SERVICE STATIONS

RADIATORS COMPLETE SERVICE
All Work Guaranteed
NYCUM'S RADIATOR SERVICE
205 Henderson Ave. Phone 4009

RADIATORS — REMOVED
REPAIRED — RECORED
REVERSE FLUSHED
SCHADE'S RADIATOR SERVICE
N. Mechanic at Valley Phone 500

TIRES BATTERIES
ACCESSORIES
SMITH'S ESSO STATION
CORNER VALLEY & HENDERSON
PHONE 4086-J
CHECKS CASHED HERE

GENERAL REPAIRS
Service All Makes — Call For, Deliver
OSTER BODY SHOP
Complete Paint Jobs, Leslie "Red" Oster

GENERAL OVERHAULING
• Expert Fender & Body Repair
• Electric & Acetylene Welding
• We Build & Install Truck Beds
TRI-TOWNS GARAGE
Westernport, Md. Phone 22621

BURLEY & HILL'S **RADIATORS**
COMPLETE SERVICE
Bud & Ed's Auto Service
507 HENDERSON AVE. PHONE 3744

6—USED TIRES-PARTS

USED TIRES
Passenger Car and Truck
B. F. GOODRICH CO.
159 N. Centre Phone 611

10—BEAUTY PARLORS

LEARN! BEAUTY CULTURE
Veteran's Training Approved
GEORGIA'S ACADEMY OF BEAUTY CULTURE
164 N. Mechanic St Phone 4079

Now Accepting Enrollment For **Fall Class**
Veteran Training Approved!
CAGE SCHOOL OF BEAUTY CULTURE
15 S. Centre St. Phone 571-J

HAVE YOU a farm to sell? Why not sell it now? Advertise it where your ad will get through readership among the prospects you want to reach. A Want Ad in the Real Estate for Sale column will be seen by many interested reader. Phone 4600 9:00 A. M. to 5:00 P. M.

11—BUSINESS OPPORTUNITIES

TAVERN—Dine & Dance Hall. Restaurant located on Route 40, west of Frostburg. Write Box 15, Times Office, Frostburg.

EXCLUSIVE distributorship available where you can make $7500 to $10,000 per year with amazing floor finish. Apply Ft. Cumberland Hotel, Room 206, from 4 to 8 P. M.

12—CLEANERS-DYERS

CLEANING
BALLARDS, INC., Cleaners Extraordinary. Quality Cleaning Service for Men's & Women's Apparel. Drapes, Blankets, Slip Covers. 64 Greene Street. Telephone will be installed when available. Temporary telephone 4665. Open until 11 P. M.

13—COAL FOR SALE

GOOD lumpy coal. W. H. Harden, Bowling Green. Phone 921-J.

Berlin Big Vein and Screened Beaverdale Stoker WETZEL - CONSUMERS COAL PHONE **818**

BIG VEIN and stoker coal. Phone 91-J-1.

BERLIN Big Vein, $7.25 ton. Prompt Delivery. Stove wood, kindling. Phone 5291.

BAKERTOWN and George's Creek Big Vein Coal. Brace Hutson. Cresaptown. 2664-W-2.

GUARANTEED Coal, Slab wood and hauling. Henry Boch. LaVale. Phone 3933-M

GOOD lumpy coal. Oil treated stoker. Prompt delivery. Guy Propst, Phone 4241-R

Good Coal 75% Lump Prompt Delivery. Phone **886-W-5**

SOMERSET Clean lumpy coal. Pennsylvania Stoker and Nut. R. A. Haines, Phone 1791-J.

Felten's Good Somerset Coal. Prompt Delivery **1173-W**

COAL AND WOOD
Phone 981-W-1.

BERLIN COAL Clean — Little Ash W. MALONE PHONE **4507-J**

GUARANTEED Big Vein Coal. Wood and hauling. Shanholtz. Phone 2249-R.

KIRCHNER'S Guaranteed Coal, Wood, Oil Stoker. Prompt delivery. Phone 1657-J.

JOE JOHNS COAL
PHONE 2135 MT. SAVAGE

COAL-HAULING
H. A. SILLS PHONE 1736-W-1

Beaverdale Pa. Pea Stoker and Nut Coal
Pennsylvania Run of Mine
H. F. WAKEMAN PHONE 339-W-4

BEAVERDALE Stoker and Nut, Georges Creek Big Vein. Phone 2989-W. W. F. Whitmer.

BERLIN'S GUARANTEED BIG VEIN COAL
$6.00. BEAVERDALE STOKER, $8.00
PHONE 3715-W.

PITTSBURGH Red, $7.10 per ton. Good and rough. Prompt delivery. Phone 2924-M.

Clites Best Big Vein Oil Treated Pea Stoker **Ph. 1590**

Jackson Hill . . .
STOKER COAL
(OIL TREATED)
IMMEDIATE DELIVERY!
$7.50
Phone Frostburg 783-W

15—ELECTRIC WORK-FIXTURES

ELECTRIC WORK
MOTOR Repairing, wiring and fixtures. Queen City Electric Co., 158 Frederick St. Phone 117

16—MONEY TO LOAN

MONEY! ON ARTICLES OF VALUE
Unredeemed Pledges, Luggage Bargains
CUMBERLAND LOAN COMPANY
42 N. Mechanic St. Phone 4765

MORTON LOAN CO.
PAWN BROKERS
Quick Confidential Loans On All Articles of Value
HEADQUARTERS FOR DIAMONDS
Large Stock of Unredeemed Pledges
HIGHEST PRICES PAID FOR OLD GOLD
33 Baltimore St. Phone 3770

17—FOR RENT

HOSPITAL beds. Pile Bros., 10 W. Elder St. Phone 3867-W

22—FURNISHED ROOMS

SLEEPING rooms, newly furnished, single or double. 1323 Virginia Ave.

ROOMS for rent, by day, week, or month. York Hotel, 202 Baltimore Ave.

FURNISHED room, for one or two gentlemen. 309 Harrison St.

SLEEPING room, gentleman preferred. 206 Fulton St. Phone 4186-M.

BEDROOMS, private home, conveniently located. Reference asked. 321 Magruder St.

WEST SIDE, front bedroom, bus line gentleman. 615 Patterson Ave.

BEDROOM, kitchenette, heat, semi-bath, nurse or elderly lady. Phone 1688-R.

2 FURNISHED housekeeping rooms, adults. 514 Greene St.

26—FOR SALE-MISCELLANEOUS

DAYTON air compressor; Stevens double barrel shotgun; 1937 Chevrolet coupe, trunk lid; complete painting outfit. D. O. Diehl, Phone Hyndman 33-M.

BEST WHITE house paint, $4.10 gal. Braddock Paint Store, 160 - Baltimore St. Phone 648.

AUTOMOBILE Insurance to meet Financial Responsibility Law $18.70. Glenn Watson. Phone 381

24 HOUR service on hemstitching, buttonholes, covered buttons, buckles and belts. Singer Sewing Center. 79 N. Centre St. Phone 394.

WASHING MACHINE, single beds, dining room suite, ice box, kitchen cabinet, small combination stove, wardrobe. 47 Virginia Ave.

SPECIAL—Good Whiskey $3.00 per fifth. Braddock Liquor Store. 160 Baltimore St.

1 McCORMICK Deering Corn Binder. Inquire Ivan Wilson, Midland. Phone Lonaconing 213-W-1.

LARGE assortment of reconditioned Heatrolas. Heating stoves. Gas and coal cooking stoves. We need the room and will sell reasonable. 120 Federal St. Phone 1497-M.

NEW home comfort wood and coal range. Phone 810-J-4.

KOOLER Keg, factory overhauled. Apply Lovers Leap Service Station, The Narrows.

HILLCREST Burial Cemetery, 3 graves, beautiful location. Phone 4291-J.

GERMAN Leica camera, Summar f:2 lens. Phone 3391-M.

LOT, 50x250, $500. Bicycle, $25. Phone 2924-M.

SAXAPHONE. Henry Selmer Alto E. Flat. Practically new. Phone Frostburg 260-M.

3 PIECE living room suite. 101 Bellevue St. Phone 2375-W.

FARM horse, 3 piece leather, living room suite. Phone 319-J-5.

FIREWOOD
Small truckload — $1; Medium truckload — $3; Large truckload — $5. You haul it.
BUCHANAN LUMBER CO.

26—FOR SALE-MISCELLANEOUS

PHOTO-COPY, "photostats" - BLUEPRINTS Birth, Marriage Certificates, Maps, Deeds, Drawings, Legal Papers, All Kinds; DISCHARGE PAPERS. Complete Reproductions any subject: Written, Printed, Drawn, Typed. S. P. Hendricks 24 Queen City Pavement. Phone 2088-W

WINDOW GLASS
Buchanan Lumber Company

EVERGREEN shrubbery, J. E. Strong, Williams Road. Phone 981-J-3.

SPENCER individually designed style and health supports. Allete Allamong Luchs. Phone 3822-M.

REGISTERED Cocker and Springer Spaniel puppies. Harold Meek. Vale Summit, Md.

BARCLEY individually designed foundation. Smart form supporting belts, $9.50. Phone 2026.

FLOOR SANDERS & EDGERS
Reasonable rental. Lowe Paint & Supply. 78 GREENE ST. PHONE 2751

TWO DINING suites, heatrolas, ranges, bun warmer. Call 1608-R.

SPENCER individually designed fashion-plus Health Supports. Katherine Kight. Phone 21661 Westernport.

TROPICAL FISH—40 varieties from all parts of the world to choose from. Complete line aquariums, plants, foods, accessories. GRABENSTEIN'S AQUARIUM, 540 Maryland Ave. Phone 5163-W. Open 2:30 P. M. to 10 P. M. Saturday 9 A. M. to 10 P. M.

HOUSE PAINT $2.50 gallon. Wigfield's Wallpaper Shop. 10 Humbird St. Phone 3608.

WASHERS repaired, any make. Also repairs on electric irons, sweepers. Phone 591-J.

GRAY CO.—Used furniture bought, sold exchanged. Antiques. Rear 132 Polk. Phone 1815-J.

SPECIAL!—Sewing Machines, all makes, adjusted in your home. $1.00. Phone 4546.

EVERGREEN shrubbery. Dolan's, 871 Maryland Ave. Free planting. Phone 3349-M.

ASSORTED chocolate candy, pound boxes, 45c. While they last. 160 Baltimore St.

CHARIS corsets, girdles, and brassieres. Bertha Miller, 144 Polk St. Phone 1627

FREE
Old lumber and wood by truck load only. Buchanan Lumber Co.

FIREWOOD. Plastic Screening ½ Price. Cooper, Galvanize Screen Wire. Window Screens made to order. Furniture Repairing. Phone 1114-W.

SPECIAL — Electricians. Blowtorches. Daniels, 114 Henry St. Phone 5041.

ELECTRIC RANGE — New Admiral with electric timer clock and Flex-o-heat control. Home Appliance Division. The S. T. Little Jewelry Co.

ELECTRIC HEATERS — 9 styles priced from $8.30 to $35.00. Home Appliance Division. The S. T. Little Jewelry Co.

6 GRAVE Lot, section D, Hillcrest Cemetery. Phone 2041-M.

POOL table, 4x8, good condition. Write Box 217, Thomas, W. Va.

3 PIECE Mahogany Duncan Phyfe dining room suite, new; Duncan Phyfe living room suite; baby grand piano; other household furniture; rear 743 Washington St.

NO SMELL . . . No Smear . . . No Spray! 35 yrs. Roaches and remedies ended with ONE pkg. ROACHMASTER. No roaches since 4 yrs. ago. Odorless non-poisonous. SAFE for kitchen. Send $1 or M. O. to Rch. Master, P.O. Box 304, Camden, New Jersey.

FOR BETTER RESULTS
Get Swift's Premium brand fertilizer and grass seeds for fall seeding at
ALLEGANY FEED & GRAIN CO.
Knox St. Phone 2199

Office Equipment
Safes - Desks - Chairs - Files
Steel Cabinets - Card Indexes
CUMBERLAND OFFICE SUPPLY CO.
17 N. Liberty St.—Phone 176

CASE FARM IMPLEMENTS
DeLaval Milkers & Separators
COLLINS MOTOR SALES
Baltimore Pike Phone 822-J

WASHER PARTS
ALL MAKES—WRINGER ROLLS—PARTS
Electric House Wiring Materials
SKELLEY APPLIANCE & SERVICE
536 Pine Ave. Phone 4621

Old Home **Bumper Bread** *Fresh Daily*
AT YOUR GROCERY STORE

REBUILT
HOOVER SWEEPER
ONE YEAR GUARANTEE **$18.50**
Write or Phone for Free Demonstration
Phone 5039 502 N. Mechanic St
NATIONAL ELECTRIC APPLIANCE

Maytag
AUTHORIZED SALES & SERVICE
Wringer Roll All Washers
CUMBERLAND MAYTAG
35 N. Mechanic Phone 2672

TAILOR-MADE CLOTHES
Full Line Domestic and Imported Woolens Now Ready! Men's-Ladies Suits and Topcoats. Tailor-Made Shirts.
Representative Davis Tailoring Co. and Famous Packard Tailored Shirts.
W. "POP" FRICKER
20 South Centre St.
For Appointment: Phone 2676

VENETIAN BLINDS
Columbia, Steel—Installed Immediately
BUILDERS PAINT & SUPPLY
121 N. CENTRE ST. PHONE 158

Washer Parts and Sevrice
Wringer Rolls, All Makes
MILES APPLIANCE & SERVICE
158 N. Centre St. Phone 848

★ Metal Desks ★ Chairs ★ Files
Ankeney's The Stationers of Cumberland

REBUILT
PREMIER SWEEPER
ONE YEAR GUARANTEE **$18.50**
Write or Phone for Free Demonstration
Phone 5039 502 N. Mechanic St
NATIONAL ELECTRIC APPLIANCE

FOLDING CHAIRS
Any quantity
Allegany Furniture Co.
526 Virginia Ave. Phone 4187

WASHER REPAIRS
GUARANTEED FACTORY PARTS
Wringer Rolls for All Types
Cumberland Electric Co.
137 Virginia Ave. Phone 619

26—FOR SALE-MISCELLANEOUS

PENINSULAR Circulator Heater, used one season. J. W. Chaney, Cresaptown, Md.

THREE Room house trailer. Inquire Lang, back of Dawson Church, 16 miles from Cumberland on McMullen Highway. Bucket a day hot water heater.

RABBITS for sale. Inquire Harry Youngblood, Cresaptown, Md.

Rebuilt
PREMIER SWEEPER
Guaranteed 1 Year
$15.50
Other makes $12.50 up
Write or Phone for Free Demonstration
104 S. Liberty St, Phone 1722

PREMIER DUPLEX
VACUUM CLEANER SALES & SERVICE
SERVICE & PARTS ON ALL MAKES
104 S. Liberty St. Phone 1722

Weaver Pianos
Now in their 78th year
Ours Exclusively
Liberal trade-in Allowance on your old piano. Convenient terms
Seifert's
13-17 Frederick St.

PHONE 1447-W
Sewing Machines & Vacuum Cleaners
All Makes Repaired
We Buy and Sell Used Machines
New — BICYCLES — Used
Complete Line Accessories & Parts. Wagon & Scooter Wheels Retired. Guaranteed Repairs, All Makes. Whizzer Bike Motors
VET'S BICYCLE SALES & SERVICE
30 Queen City Pavement Phone 1950-R

FURNITURE
NEW and USED on . . .
EASY CREDIT TERMS
L. Bernstein Warehouse
152 UNION ST.

It's time to plant Evergreens
Peonies, Poppies,
Chrysanthemums
SMITH'S GARDENS
1120 Shades Lane Phone 1758-W

BANANAS
12c Pound
Bunches $1.98
Baskets, 10 lbs. 79c

POTATOES
100 lb. Sack $3.15
15 lb. Peck 59c

APPLES, GRAPES, ORANGES, CELERY, LETTUCE, Etc.

HAGER'S
DEPENDABLE QUALITY
LOVERS LEAP — IN THE NARROWS
Open Evenings

Big boys' gym shoes, Hood & Keds make, posture arch support . . . $2.98 to $4.50
Men's 16" high-top leather hunting shoes . . . $6.95 to $14.95
Men's dress hats, new shapes and colors . . . $3.95
Men's dress oxfords, 20 styles, browns and blacks . . . $5.95 to $8.95
Boys' and girls' Navy style pea coats . . . $9.95 to $14.95
Allegany and Fort Hill School sweaters, $4.95 to $7.95
Men's railroad 8" high-top shoes, leather and composition soles $6.95 to $11.95
Men's Brown Beach railroad vests, extra warm . . . $4.95
Men's wool coat sweaters, colors oxford, brown and blue . . . $3.95 to $6.95
Men's reclaimed Army all wool O. D. shirts . . . $2.98
Men's reclaimed Army all wool O. D. pants . . . $5.98
Men's all wool Navy turtle-neck sweaters $4.98
Men's khaki duck hunting breeches $4.98 $5.95

THE HUB
Army and Navy Goods
Men's and Boys' Wear
19 N. Centre St.

28—FURNACES-HEATING

FURNACES VACUUM CLEANED
REPAIRED — FIREBRICKED — RELINED
GROVE STOKER SERVICE
E. J. Grove Phone 735-W-4

SAVE FUEL
Insulate your furnace, hot water and steam pipes, installed by experienced mechanic.
Phone 3190-R

Immediate Delivery
WARM AIR HEATING PLANTS
★ No Down Payment
★ 3 Years to pay
Phone 5212 or 3270 for Free Estimate
Sun Heating Co.
433 N. Mechanic St. Cumberland, Md.

28-A—FLORISTS

Funeral Flowers **BOPP'S** 75 Baltimore St Phone 2582

30—BUILDING SUPPLIES

JOHNS MANVILLE
Roofing, Siding Insulation
• Concrete Blocks
• Ready Mixed Concrete
THE CUMBERLAND CEMENT & SUPPLY CO.
Rear 419 No. Centre Street—Phone 2525

30—BUILDING SUPPLIES

HOUSE PAINT, $2.50 gal. Braddock Paint Store 160 Baltimore St. Phone 648.

ROOFING, 2, 3, and 4-ply Shingles, $6.75 sq. Liberty Hardware Co.

Tennessee Cut
BUILDING STONE
ROCK & GLASS WOOL
Batts & Rolls, 15" & 24"
CEMENT PRODUCTS CO.
405-11 Henderson Ave. Phone 1565

CONCRETE
SEPTIC TANKS
DELIVERED and PLACED
PILE BROS BURIAL VAULT SERVICE
10 W Elder St. Phone 3867-W

OAK FLOORING
★ 25/32 x 1½" Clear Red Oak
★ 25/32 x 1½" Select Plain Red Oak
ROCK WOOL
★ Full Thick Rock Wool Batts
★ Loose Rock Wool
(Pouring Type)
CESSNA LUMBER CORP.
Telephone 1228 27 Howard St.
Cumberland, Md.

For Ease of Operation . . .
Overhead
GARAGE DOORS
8 Ft. Wide. 7 Ft High. Complete with Hardware. reasonably priced at $68.10
TAYLOR LUMBER CO.
31 Potomac St. Phone 3377

BUCHANAN LUMBER CO.
LUMBER
FRAMING
You will appreciate this fine, high grade Pine and Hemlock Framing. Surfaced 4 sides — Full thickness — The best is not too good for your home.
SHEATHING
We can surely accommodate you when it comes to Sheathing . . . We have it in Pine, Hemlock, or Oak. For real economy and a fair job we recommend Oak Sheathing surfaced 2 sides.
PINE FLOORING
Carload just in — All grades. This is fine stock, well manufactured.
ROOFERS
Ample stock — This is high grade, well manufactured.
SHELVING
If it is Shelving . . . This White Pine will please you.
OAK FLOORING
All grades, 1½ and 2¼ inch face. Kiln dried, end matched, well manufactured.

PLYWOOD
SHEATHING GRADE
5-16" Thick
This is a lower grade at a lower price. It is especially suitable as a linoleum base, or for lining in cabinet or other work.
PRICE—12c PER SQ. FT.
SEE IT—ON DISPLAY

INSULATION
The two kinds of insulation described here will give you the best protection for every insulating need. Use the kind that is most practical for the job at hand. Some installations require both ZONOLITE and FIBERGLAS WOOL.

FIBERGLAS WOOL
This we believe to be the best in this type of insulation. It comes in rolls 16 and 24 inches wide, and is installed by unrolling it between the studs, joists, and rafters.
PRICE—$75 PER M. SQ. FT.

ZONOLITE
ZONOLITE granular fill is easily and quickly installed — Simply pour it in place. It is practical and efficient for almost any insulation need.
PRICE—$1.25 PER BAG
4 cu. ft. per bag

TITE-ON
SHINGLES
STAY PUT
This shingle gives double coverage over the entire roof. It also gives roofs beauty to an amazing degree.
These are that good Ruberoid brand.
$7.50 PER SQUARE

AN OPPORTUNITY TO GET
SASH
At A Very Low Price
They are New, Fine in Material and Workmanship. Here are suggestions where they can be used: As Hinged Casements, Enclosing Porches, Hot Bed Sash, Chicken Houses, Farm Buildings, Summer Cottages, Cellar Sash . . . or as Storm Sash, since that's what they are. If you can use them you will save aplenty.
The following sizes are:
1⅛" Thick, Glazed, 2 Light

Number of Sash	Size Outside Measure	Price
32	2'1½" x 4'7½"	$3.25
105	2'1½" x 4'11½"	$3.35
1	2'4½" x 3'11½"	$3.25
1	2'6½" x 4'11½"	$3.95
1	2'8½" x 4'7½"	$3.95
2	2'10½" x 3'11½"	$3.65
5	2'1½" x 5'3½"	$3.50
4	2'1½" x 5'7½"	$3.65
1	2'4½" x 5'7½"	$4.15
9	2'6½" x 5'7½"	$4.55
4	2'10½" x 5'7½"	$5.25
1	3'4½" x 4'8½"	$5.10

BUCHANAN LUMBER CO.
549 N. CENTRE ST. PHONE 1270
CUMBERLAND, MD.

30—BUILDING SUPPLIES

FOR SALE and applied, Insulstone. Cellebrick, and Flintkote. Phone 3500-J. DeSales Mattingly

FIHOFF CONCRETE PRODUCTS CO. Fireplaces, septic tanks, walk slabs, clothes posts, coping, cement vaults, etc. H. F. Martz. Phone 3657-MX

BUILDING brick and clay partition or building tile of all sizes. Cumberland Sales Co., 160 Baltimore St.

Building Materials
COMPLETE LINE
Estimates Cheerfully Furnished
Delivery Anywhere
PENNSYLVANIA LUMBER & POST CO.
Hyndman, Pa. Phone Hyndman 13

GET *Sears Estimate* ON COMBINATION STORM SASH NOW!


*Custom Built
*Saves Fuel
*Low Priced
Just Phone 5100
Buy on Sears Easy Payment Plan or . . . on F.H.A. Terms
SEARS 179 Baltimore St. Cumberland, Md.

INSULATE! ROCK WOOL
New Blowing Method—Free Estimates
L. & Y. PLUMBING CO.
Pinto, Md. Phone Cumberland 1528-W

Jumbo's with **INSELBRIC**
Roofing Shingles—36 months to pay
J. J. GRABENSTEIN
401 Columbia St. Phone 108-W

CEMENT BLOCKS
Rock and Panel Face 24c. Limestone 2[illegible]
F.O.B. Plant Phone 2664-W-[illegible]
CRESAPTOWN BLOCK PLANT

Blocks Transit Mix
CONCRETE
Keyser Cement Products
Phone Keyser 24422

INSULATION
Perfection Blown Rock Wool
Installed by Experts
BILLY PURL INSULATION AND ROOFING CO.
Phone 2497 P. O. Box 1195

Stop Worrying about Winter
•
Insulate Your Attic NOW with
KIMSUL INSULATION


Double Thick KIMSUL can stop up to 80% of the heat that leaks through your uninsulated attic, keep you warmer this winter and save up to ⅓ on precious fuel. Complete installation costs so little—and can pay for itself out of fuel saved! Easy to install yourself.
In 16", 20" and 24" wide rolls.
SOUTH CUMBERLAND PLANING MILL CO.
Queen St. at B. & O. R. R.
Phone 2918

30-A—HEARING AIDS

Western Electric HEARING AIDS
Trained Consultant for Demonstrations
Batteries to Fit All Hearing Aids
THE S. T. LITTLE JEWELRY CO.

32—HELP WANTED-FEMALE

HOUSEWIVES $5 to $8 daily taking orders for low priced Maisonette dresses, suits, blouses and skirts. Fall styles just released. For information and catalogue write P. O. Box 561, Somerset, Pa.

WAITRESS wanted. Apply in person Golden Gate Restaurant, 17 S. Centre. Don't phone.

WHITE woman, not over middle age, as housekeeper-companion. Good wages and opportunity for permanent home with settled couple. Write Box 384-A, c/o Times-News.

YOUNG woman, general housework. Private room and bath. $18 per week. LaVale. Write full particulars. Box 399-A, c/o Times-News.

2—AUTOMOTIVE

1941 BUICK 4 door, perfect condition Reasonable Phone 2676 or 4616-RX.

1937 PLYMOUTH 4 door, and Packard coupe. John Protwell, 68 Main St., Westernport.

1942 STUDEBAKER 4 door sedan, Champion Phone 3015-R.

1935 MACK Bus, good tires, excellent condition. Phone 876-W-3.

1942 CHEVROLET 4-DOOR
1940 DODGE 2-DOOR
1934 PLYMOUTH 4-DOOR
1931 MODEL "A" FORD ½ TON
1946 BUICK 4-DOOR SUPER
WETZEL'S, COR. PARK & UNION STS.

1946 CHEVROLET, 1946 Pontiac, 1941 Plymouth, 1940 Dodge. All perfect condition. Fully equipped. Athey's Esso Station, Laing and Virginia Ave.

1937 OLDSMOBILE 2-door sedan, heater. Phone 4783-W-2 after 6 P. M.

1945 FORD Truck. Apply Murrell McKenzie, R.D. No. 2, 5 miles west of Frostburg. Write Box 220, Frostburg.

1946 CHEVROLET Master, radio, 4 new tires, good condition, $650. Private owner. Darrel Sipes, Baltimore St. Parking Lot, 9 A. M.—5 P. M.

EILER CHEVROLET, INC.
CHEVROLET
SALES & SERVICE
219 E. Main St. Phone 168

ANY MAKE OR MODEL
JOHNSON'S AUTO EXCHANGE
Top Cash Prices Paid For Your Car
226 S. Centre St. Phone 2227

CENTRAL MOTOR MART
"The Home of Good Clean Used Cars"
WE BUY, SELL & TRADE
TELEPHONE CUMBERLAND 4001
Large Lot S. Centre at Williams St.

PACKARD
SALES & SERVICE
Genuine Packard Parts & Accessories
Fort Cumberland Motors
361 Frederick St. Phone 2665

NASH SERVICE and PARTS
We Specialize in Painting
Body and Fender Work
The M-G-K Motor Company
221 Glenn St. Phone 2360

Cash-For-Your CAR
Taylor Motor Co.
218 N. Mechanic Phone 395

A Car, A Truck, A Tractor—
GET A JEEP!
A 3-For-1 Investment
PENN-MAR MOTOR CO.
Corriganville, Md. Phone 5353

GULICK'S AUTO EXCHANGE
WE BUY AND SELL
USED BUT NOT ABUSED CARS
305 S. Centre St. Phone 1444

International Harvester
Authorized Dealer: Motor Trucks
Farm Tractors & Machinery
LIGHT TRUCK & IMPLEMENT CO.
310 S. CENTRE ST. PHONE 3620

DON'T!
Sell Your Car...
To Anyone Until
You Have Seen Us
CASH!
(ON THE SPOT)
We
T-O-P
All Offers
Prices
Don't Stop Us
We Pay Cash
All Makes and Models
ELCAR
— SALES —
Headquarters for Trading
OPP. POST OFFICE PHONE 344
"The Home of Good Used Cars"

Dependable . . .
TRUCK REPAIRS
Gurley Brothers
Dodge & Plymouth Sales & Service
123 S. LIBERTY ST. PHONE 258

Save Up To . . .
20%
In Ward's Drum-Lot
OIL SALE
Immediate or Future Delivery
Nothing to pay until you get the Oil.
New liberal Contract Plan
55 GAL. OR (2) 30 GAL. DRUMS **62c Gal.**
30 GAL. DRUMS **65c Gal.**
Federal Tax Included
Montgomery Ward & Co.
187 Baltimore St. Cumberland

2—AUTOMOTIVE

FRAZER Manhattan Demonstrator, 1946 Ford Tudor sedan, Fletcher Motor Sales and Service, 118 S. Mechanic St. Phone 2007.

1939 CHEVROLET Coach, new paint, excellent motor and good tires. Phone 1369-J

1937 PONTIAC 4 Door Sedan. Phone 3166-R after 6 P. M.

USED CARS
BUY-SELL-TRADE
WETZEL'S, COR. PARK & UNION STS.

1943 CHEVROLET 1½ ton truck, coal bed. Excellent. Phone 2904-M.

1942 DODGE ¾ ton pickup, four forward gears. Like new. Apply 812 Greene St.

1942 INTERNATIONAL bulldozer, good price for quick sale. Phone 569-W-1.

REBUILT ENGINES
All makes and models
New crankshafts in all engines
New engine guaranteed
COMPLETE MACHINE SHOP SERVICE
Cosgrove Auto Machine Shop
252 N. Centre St. Phone 887

Frantz Oldsmobile
Oldsmobile Sales-Service All Makes
Body, Fender and Radiator Service
149 BEDFORD ST. PHONE 1200

REO Trucks & Buses
RAUPACH'S GARAGE
Bow & N. Mechanic Sts. Phone 4160

USED CARS
We Buy 'Em! We Sell 'Em
CUMBERLAND'S LIVE-WIRE DEALER
Always A GOOD BUY at:
Babb Motor Sales
22 WINEOW ST PHONE 4818

Buys 'Em High Sells 'Em Low
Cumberland Motor Sales
14 Wineow St., Opp. A & P
Phone 4531 Open Evenings

SALES **HUDSON** SERVICE
Jenkins & Schriver Motor Co.
123 S. Mechanic St.
Phone 13

THOMPSON BUICK
• SALES • SERVICE • ACCESSORIES
• WASH • SIMONIZE
629 N. Mechanic St. Phone 1470

• INSIST ON •
GENUINE FORD PARTS
Ford
ST. GEORGE MOTOR CO.
"Your Friendly Ford Dealer"
S. George St., Cumberland. Phone 580

REBUILT MOTORS
ALL MAKES AND MODELS
Workmanship & Material
Guaranteed Same As New
CHEVROLET & FORD $100 UP
Cash or Terms
Motor Rebuilders
255 N. Centre St. Phone 4782

RELIABLE MOTORS
Will Pay Up To . . .
★ THESE PRICES ★
1939 CARS $400
1937 CARS $500
1939 CARS $700
1939 CARS $1000
1940 CARS $1200
'41-'42 CARS $1500
'40-'47 CARS $3000
If you owe a Balance on your Car . . . We will give you the difference in CASH and handle all the details—NO DELAY
Drive in or Phone Us and We will come to you.
Reliable Motors Co.
129-33 HARRISON ST
Phone 61 Evenings 3732

We Need . . .
USED CARS NOW!
Trade Now On A New
KAISER or FRAZER
Immediate Delivery
MORE THAN YOU EXPECT FOR YOUR CAR
Bank Terms
ROTOTILLERS
Plow, Disc and Harrow in one operation . . .
The Machine of 100 Uses
Prepare Soil Now for Next Spring
FLETCHER MOTOR
SALES & SERVICE
118 S. MECHANIC ST PHONE 2087

STEINLA
DEALERS IN
OLIVER and
NEW HOLLAND
FARM EQUIPMENT
Reliable Service & Repair Parts
Also
ELLENWOOD GARDEN TRACTORS
WITH MOWER ATTACHMENTS
218 S. Mechanic Phone 2550

2—AUTOMOTIVE

We're Buying Cars
SELL US TODAY!
VAN METER'S AUTO MART
90 Thomas St. Phone 4647

MOTORCYCLE
SALES & SERVICE
Oil — Parts — Accessories
BOW & N. MECHANIC STS.

MOORE MOTOR SALES
USED CARS SELLING BUYING
268 N. Mechanic at Viaduct Phone 2733

TOWING
• Day or Night •
PHONE 395
Taylor Motor Co.

USED CARS
Bought — Sold
Auto Glass Installed
Kessell Motor Co.
832-38-40 N. Mechanic Phone 2560

Written Guarantee
With Every Car Sold
'46 Buick 4 Dr. Sedan
'46 Plymouth 4 Dr. Sedan
'46 Ford 5 Pass. Coupe
'46 Ford Tudor Sedan
'46 Stude. Champion 4 Dr. Sedan
'42 Chevrolet 4 Dr. Sedan
'41 Chev. Fleetline 4 Dr. Sedan
'41 Oldsmobile "8" 4 Dr. Sedan
'41 Oldsmobile "6" 4 Dr. Sedan
'41 Plymouth 4 Dr. Sedan
'41 Ford 5 Pass. Coupe
'40 Chevrolet 4 Dr. Sedan
'39 Plymouth 2 Dr. Sedan
'40 DeSOTO 7 PASSENGER 4 DOOR SEDAN
'41 FORD ½ TON TRUCK
Hare Motor Sales
For a Better Deal
219 S. Mechanic St. Phone 4397
Opposite Steinle Motor Co.

End of Summer
SPECIALS
1947 Cadillac Sedanet
1947 Chrysler Town & Country Convertible
1947 Mercury Convertible
1946 Buick Super Sedan
1946 Cadillac Sedan
1946 Mercury Convertible
1941 Chevrolet Convertible Coupe
ALL WITH RADIOS & HEATERS
Don't Wait Too Long To Buy Your Car . . .
Prices Are Going UP!
ELCAR
— SALES —
Headquarters for Trading
OPP. POST OFFICE PHONE 344
"The Home of Good Used Cars"

3-A—AUTO GLASS

Glass Installed WHILE YOU WAIT
BEERMAN AUTO WRECKERS
153 Wineow St. Phone 2270

Auto Safety Glass
★ INSTALLED ★
CUMBERLAND PAINT & GLASS CO.
165 N. Centre St. Phone 917

4—REPAIRS-SERVICE STATIONS

RADIATORS COMPLETE SERVICE
All Work Guaranteed
NYCUM'S RADIATOR SERVICE
205 Henderson Ave. Phone 4009

RADIATORS — REMOVED
REPAIRED — RECORED
EVERSE FLUSHED
SCHADE'S RADIATOR SERVICE
N. Mechanic at Valley Phone 500

TIRES BATTERIES
ACCESSORIES
SMITH'S ESSO STATION
CORNER VALLEY & HENDERSON
PHONE 4086-J
CHECKS CASHED HERE

GENERAL REPAIRS
Service All Makes — Call For, Deliver
OSTER BODY SHOP
Complete Paint Jobs, Leslie "Red" Oster

GENERAL OVERHAULING
• Expert Fender & Body Repair
• Electric & Acetylene Welding
• We Build & Install Truck Beds
TRI-TOWNS GARAGE
Westernport, Md. Phone 22621

BURLEY & HILL'S **RADIATORS**
COMPLETE SERVICE
Bud & Ed's Auto Service
507 HENDERSON AVE. PHONE 3744

6—USED TIRES-PARTS

USED TIRES
Passenger Car and Truck
B. F. GOODRICH CO.
159 N. Centre Phone 611

10—BEAUTY PARLORS

LEARN! BEAUTY CULTURE
Veteran's Training Approved
GEORGIA'S ACADEMY OF BEAUTY CULTURE
164 N. Mechanic St Phone 4079

Now Accepting Enrollment For **Fall Class**
Veteran Training Approved!
CAGE SCHOOL OF BEAUTY CULTURE
15 S. Centre St. Phone 571-J

HAVE YOU a farm to sell? Why not sell it now? Advertise it where your ad will get through readership among the prospects you want to reach. A Want Ad in the Real Estate for Sale column will be seen by many interested readers. Phone 4600 8:00 A. M. to 5:00 P. M.

11—BUSINESS OPPORTUNITIES

TAVERN—Dine & Dance Hall. Restaurant located on Route 40, west of Frostburg. Write Box 15, Times Office, Frostburg.

EXCLUSIVE distributorship available where you can make $7500 to $10,000 per year with amazing floor finish. Apply Ft. Cumberland Hotel, Room 206, from 4 to 8 P. M.

12—CLEANERS-DYERS

CLEANING
BALLARDS, INC., Cleaners Extraordinary. Quality Cleaning Service for Men's & Women's Apparel. Drapes, Blankets, Slip Covers. 64 Greene Street. Telephone will be installed when available. Temporary telephone 4665. Open until 11 P. M.

13—COAL FOR SALE

GOOD lumpy coal. W. H. Harden, Bowling Green. Phone 921-J.

Berlin Big Vein and Screened Beaverdale Stoker WETZEL - CONSUMERS COAL PHONE **818**

BIG VEIN and stoker coal. Phone 91-J-1

BERLIN Big Vein, $7.25 ton. Prompt Delivery. Stove wood, kindling. Phone 5291.

BAKERTOWN and George's Creek Big Vein Coal. Bruce Hutson. Cresaptown. 2664-W-3.

GUARANTEED Coal, Slab wood and hauling. Henry Boch, LaVale. Phone 3933-M.

GOOD lumpy coal. Oil treated stoker. Prompt delivery. Guy Propst. Phone 4341-R

Good Coal 75% Lump Prompt Delivery. Phone **886-W-5**

SOMERSET Clean lumpy coal. Pennsylvania Stoker and Nut. R. A. Haines. Phone 1791-J.

Felten's Good Somerset Coal. Prompt Delivery **1173-W**

COAL AND WOOD
Phone 981-W-1.

BERLIN COAL Clean — Little Ash W. MALONE PHONE **4507-J**

GUARANTEED Big Vein Coal. Wood and hauling. Shanholtz. Phone 2249-R.

KIRCHNER'S Guaranteed Coal, Wood, Oil Stoker. Prompt delivery. Phone 1697-J.

JOE JOHNS COAL
PHONE 2136 MT. SAVAGE

COAL-HAULING
M. A. GILLS PHONE 1736-W-1

Beaverdale Pa. Pea Stoker and Nut Coal Pennsylvania Run of Mine
H. F. WAKEMAN PHONE 339-W-4

BEAVERDALE Stoker and Nut. Georges Creek Big Vein. Phone 2989-W. W. P. Whitmer.

BERLIN'S GUARANTEED BIG VEIN COAL
$6.00. BEAVERDALE STOKER. $8.00
PHONE 3715-W

PITTSBURGH Red, $7.10 per ton. Good and rough. Prompt delivery. Phone 2924-M.

Clites Best Big Vein Oil Treated Pea Stoker **Ph. 1590**

Jackson Hill . . .
STOKER COAL
(OIL TREATED)
IMMEDIATE DELIVERY!
$7.50
Phone Frostburg 783-W

15—ELECTRIC WORK-FIXTURES

ELECTRIC WORK
MOTOR Repairing, wiring and fixtures. Queen City Electric Co., 158 Frederick St. Phone 117

16—MONEY TO LOAN

MONEY! ON ARTICLES OF VALUE
Unredeemed Pledges, Luggage Bargains
CUMBERLAND LOAN COMPANY
42 N. Mechanic St. Phone 4765

MORTON LOAN CO.
PAWN BROKERS
Quick Confidential Loans On All Articles of Value
HEADQUARTERS FOR DIAMONDS
Large Stock of Unredeemed Pledges
HIGHEST PRICES PAID FOR OLD GOLD
33 Baltimore St. Phone 3770

17—FOR RENT

HOSPITAL beds. Pile Bros., 10 W. Elder St. Phone 3867-W

22—FURNISHED ROOMS

SLEEPING rooms, newly furnished, single or double. 1323 Virginia Ave.

ROOMS for rent, by day, week, or month. York Hotel, 202 Baltimore Ave.

FURNISHED room, for one or two gentlemen. 309 Harrison St.

SLEEPING room, gentleman preferred. 206 Fulton St. Phone 4186-M.

BEDROOMS, private home, conveniently located. Reference asked. 321 Magruder St.

WEST SIDE, front bedroom, bus line gentleman. 615 Patterson Ave.

BEDROOM, kitchenette, heat, semi-bath, nurse or elderly lady. Phone 1688-R.

2 FURNISHED housekeeping rooms, adults. 514 Greene St.

26—FOR SALE-MISCELLANEOUS

DAYTON air compressor; Stevens double barrel shotgun; 1937 Chevrolet coupe, trunk lid; complete painting outfit. D. O. Diehl, Phone Hyndman 33-M.

BEST WHITE house paint, $4.10 gal. Braddock Paint Store, 160 Baltimore St. Phone 648.

AUTOMOBILE Insurance to meet Financial Responsibility Law $18.70. Glenn Watson. Phone 381

24 HOUR service on hemstitching, buttonholes, covered buttons, buckles and belts. Singer Sewing Center, 79 N. Centre St. Phone 394.

WASHING MACHINE, single beds, dining room suite, ice box, kitchen cabinet, small combination stove, wardrobe. 47 Virginia Ave.

SPECIAL—Good Whiskey $3.00 per fifth. Braddock Liquor Store, 160 Baltimore St.

1 McCORMICK Deering Corn Binder. Inquire Ivan Wilson, Midland. Phone Lonaconing 213-W-1.

LARGE assortment of reconditioned Heatrolas. Heating stoves. Gas and coal cooking stoves. We need the room and will sell reasonable. 120 Federal St. Phone 1497-M.

NEW home comfort wood and coal range. Phone 810-J-4.

KOOLER Keg, factory overhauled. Apply Lovers Leap Service Station, The Narrows.

HILLCREST Burial Cemetery, 3 graves, beautiful location. Phone 4291-J.

GERMAN Leica camera, Summar f:2 lens. Phone 3391-M.

LOT, 50x250, $500. Bicycle, $25. Phone 2924-M.

SAXAPHONE. Henry Selmer Alto E. Flat. Practically new. Phone Frostburg 260-M.

3 PIECE living room suite, 101 Bellevue St. Phone 2375-W.

FARM horse, 3 piece leather, living room suite. Phone 319-J-5.

FIREWOOD
Small truckload — $1; Medium truckload — $3; Large truckload — $5. You haul it.
BUCHANAN LUMBER CO.

26—FOR SALE-MISCELLANEOUS

PHOTO-COPY, "photostats" - BLUEPRINTS Birth, Marriage Certificates, Maps, Deeds, Drawings, Legal Papers. All Kinds: DISCHARGE PAPERS. Complete Reproductions any subject: Written, Printed, Drawn, Typed. S. P. Hendricks, 24 Queen City Pavement. Phone 2088-W

WINDOW GLASS
Buchanan Lumber Company

EVERGREEN shrubbery. J. E. Strong, Williams Road. Phone 981-J-3.

SPENCER individually designed style and health supports. Alleta Allamong Lucha. Phone 3222-M.

REGISTERED Cocker and Springer Spaniel puppies. Harold Meek, Vale Summit, Md.

SARCLEY individually designed foundation. Smart form supporting belts, $9.50. Phone 3026.

FLOOR SANDERS & EDGERS
Reasonable rental. Lowe Paint & Supply, 78 GREENE ST. PHONE 2751

TWO DINING suites, heatrolas, ranges, bun warmer. Call 1608-R.

SPENCER individually designed fashion-plus stealth Supports. Katherine Kight. Phone 21661 Westernport.

TROPICAL FISH—40 varieties from all parts of the world to choose from. Complete line aquariums, plants, foods, accessories. GRABENSTEIN'S AQUARIUM, 540 Maryland Ave. Phone 5163-W. Open 2:30 P. M. to 10 P. M. Saturday 9 A. M. to 10 P. M.

HOUSE PAINT $2.50 gallon. Wigfield's Wallpaper Shop, 10 Humbird St. Phone 3606.

WASHERS repaired, any make. Also repairs on electric irons, sweepers. Phone 591-J.

GRAY CO.—Used furniture bought, sold exchanged. Antiques. Rear 133 Polk. Phone 1815-J.

SPECIAL!—Sewing Machines, all makes, adjusted in your home, $1.00. Phone 4546.

EVERGREEN shrubbery. Dolan's, 871 Maryland Ave. Free planting. Phone 3349-M.

ASSORTED chocolate candy, pound boxes, 45c. While they last. 169 Baltimore St.

CHARIS corsets, girdles, and brassieres. Bertha Miller, 144 Polk St. Phone 1627

FREE
Old lumber and wood by truck load only. Buchanan Lumber Company

FIREWOOD. Plastic Screening ½ Price. Cooper, Galvanize Screen Wire. Window Screens made to order. Furniture Repairing. Phone 1114-W.

SPECIAL — Electricians Blowtorches. Daniels, 114 Henry St. Phone 5041.

ELECTRIC RANGE — New Admiral with electric timer clock and Flex-o-heat control. Home Appliance Division. The S. T. Little Jewelry Co.

ELECTRIC HEATERS — 9 styles priced from $8.30 to $35.00. Home Appliance Division. The S. T. Little Jewelry Co.

6 GRAVE Lot, section D, Hillcrest Cemetery. Phone 2041-M.

POOL table, 4x8, good condition. Write Box 217, Thomas, W. Va.

3 PIECE Mahogany Duncan Phyfe dining room suite, new; Duncan Phyfe living room suite; baby grand piano; other household furniture; rear 743 Washington St.

NO SMELL . . . No Smear . . . No Spray! 35 yrs. Roaches and remedies ended with ONE pkg. ROACHMASTER. No roaches since 4 yrs. ago. Odorless non-poisonous. SAFE for kitchen. Send $1 or M. O. to Rch. Master, P.O. Box 304, Camden, New Jersey.

FOR BETTER RESULTS
Get Swift's Premium brand fertilizer and grass seeds for fall seeding at
ALLEGANY FEED & GRAIN CO.
Knox St. Phone 2199

Office Equipment
Safes - Desks - Chairs - Files
Steel Cabinets - Card Indexes
CUMBERLAND OFFICE SUPPLY CO.
17 N. Liberty St.—Phone 176

CASE FARM IMPLEMENTS
DeLaval Milkers & Separators
COLLINS MOTOR SALES
Baltimore Pike Phone 822-J

WASHER PARTS
ALL MAKES—WRINGER ROLLS—PARTS
Electric House Wiring Materials
SKELLEY APPLIANCE & SERVICE
536 Pine Ave. Phone 4621

Old Home **Bumper Bread** *Fresh Daily*
AT YOUR GROCERY STORE

REBUILT
HOOVER SWEEPER
ONE YEAR GUARANTEE **$18.50**
Write or Phone for Free Demonstration
Phone 5039 502 N. Mechanic St
NATIONAL ELECTRIC APPLIANCE

Maytag
AUTHORIZED SALES & SERVICE
Wringer Roll All Washers
CUMBERLAND MAYTAG
35 N. Mechanic Phone 2672

TAILOR-MADE CLOTHES
Full Line Domestic and Imported Woolens Now Ready! Men's-Ladies Suits and Topcoats. Tailor-Made Shirts.
Representative Davis Tailoring Co. and Famous Packard Tailored Shirts.
W. "POP" FRICKER
20 South Centre St.
For Appointment: Phone 2676

VENETIAN BLINDS
Columbia, Steel—Installed Immediately
BUILDERS PAINT & SUPPLY
121 N. CENTRE ST. PHONE 188

Washer Parts and Sevrice
Wringer Rolls, All Makes
MILES APPLIANCE & SERVICE
158 N. Centre St. Phone 848

★ Metal Desks ★ Chairs ★ Files
Ankeney's The Stationers of Cumberland

REBUILT
PREMIER SWEEPER
ONE YEAR GUARANTEE **$18.50**
Write or Phone for Free Demonstration
Phone 5039 502 N. Mechanic St
NATIONAL ELECTRIC APPLIANCE

FOLDING CHAIRS
Any quantity
Allegany Furniture Co.
526 Virginia Ave. Phone 4187

WASHER REPAIRS
GUARANTEED FACTORY PARTS
Wringer Rolls for All Types
Cumberland Electric Co.
137 Virginia Ave. Phone 619

26—FOR SALE-MISCELLANEOUS

PENINSULAR Circulator Heater, used one season. J. W. Chaney, Cresaptown, Md.

THREE Room house trailer. Inquire Lang, back of Dawson Church, 16 miles from Cumberland on McMullen Highway. Bucket a day hot water heater.

RABBITS for sale. Inquire Harry Youngblood, Cresaptown, Md.

Rebuilt
PREMIER SWEEPER
Guaranteed 1 Year
$15.50
Other makes $12.50 up
Write or Phone for Free Demonstration
104 S. Liberty St. Phone 1722

PREMIER DUPLEX
VACUUM CLEANER SALES & SERVICE
SERVICE & PARTS ON ALL MAKES
104 S. Liberty St. Phone 1722

Weaver Pianos
Now in their 78th year
Ours Exclusively
Liberal trade-in Allowance on your old piano. Convenient terms
Seifert's
13-17 Frederick St.

PHONE 1447-W
Sewing Machines & Vacuum Cleaners
All Makes Repaired
We Buy and Sell Used Machines

New — BICYCLES — Used
Complete Line Accessories & Parts. Wagon & Scooter Wheels Retired. Guaranteed Repairs, All Makes. Whizzer Bike Motors
VET'S BICYCLE SALES & SERVICE
20 Queen City Pavement Phone 1980-R

FURNITURE
NEW and USED on . . .
EASY CREDIT TERMS
L. Bernstein Warehouse
152 UNION ST.

It's time to plant Evergreens
Peonies, Poppies,
Chrysanthemums
SMITH'S **GARDENS**
1120 Shades Lane Phone 1758-W

BANANAS
12c Pound
Bunches $1.98
Baskets, 10 lbs. 79c

POTATOES
100 lb. Sack $3.15
15 lb. Peck 59c

APPLES, GRAPES, ORANGES, CELERY, LETTUCE, Etc.

HAGER'S
DEPENDABLE QUALITY
LOVERS LEAP — IN THE NARROWS
Open Evenings

Big boys' gym shoes, Hood & Keds make, posture arch support . . . $2.98 to $4.50
Men's 16" high-top leather hunting shoes . . . $6.95 to $14.95
Men's dress hats, new shapes and colors . . . $3.95
Men's dress oxfords, 20 styles, browns and blacks . . . $5.95 to $8.95
Boys' and girls' Navy style pea coats . . . $9.95 to $14.95
Allegany and Fort Hill School sweaters, $4.95 to $7.95
Men's railroad 8" high-top shoes, leather and composition soles $6.95 to $11.95
Men's Brown Beach railroad vests, extra warm . . . $4.95
Men's wool coat sweaters, colors oxford, brown and blue . . . $3.95 to $6.95
Men's reclaimed Army all wool O. D. shirts . . . $2.98
Men's reclaimed Army all wool O. D. pants . . . $5.98
Men's all wool Navy turtle-neck sweaters $4.98
Men's khaki duck hunting breeches $4.98 $5.95

THE HUB
Army and Navy Goods
Men's and Boys' Wear
19 N. Centre St.

28—FURNACES-HEATING

FURNACES VACUUM CLEANED
REPAIRED — FIREBRICKED — RELINED
GROVE STOKER SERVICE
E. J. Grove Phone 735-W-4

SAVE FUEL
Insulate your furnace, hot water and steam pipes, installed by experienced mechanic.
Phone 3190-R

Immediate Delivery
WARM AIR HEATING PLANTS
★ No Down Payment
★ 3 Years to pay
Phone 5212 or 3270 for Free Estimate
Sun Heating Co.
433 N. Mechanic St. Cumberland, Md.

28-A—FLORISTS

Funeral Flowers BOPP'S 75 Baltimore St Phone 2582

30—BUILDING SUPPLIES

JOHNS MANVILLE
Roofing, Siding Insulation
• Concrete Blocks
• Ready Mixed Concrete
THE CUMBERLAND CEMENT & SUPPLY CO.
Rear 419 No. Centre Street—Phone 2525

30—BUILDING SUPPLIES

GOUDE PAINT, $3.80 gal. Braddock Paint Store, 160 Baltimore St. Phone 648.

ROOFING, 2, 3, and 4-ply Shingles, $6.75 sq. Liberty Hardware Co.

Tennessee Cut
BUILDING STONE
ROCK & GLASS WOOL
Batts & Rolls, 15" & 24"
CEMENT PRODUCTS CO.
405-11 Henderson Ave. Phone 1565

CONCRETE
SEPTIC TANKS
DELIVERED and PLACED
FILE BROS BURIAL VAULT SERVICE
10 W. Elder St. Phone 3867-W

OAK FLOORING
★ 25/32 x 1½" Clear Red Oak
★ 25/32 x 1½" Select Plain Red Oak
ROCK WOOL
★ Full Thick Rock Wool Batts
★ Loose Rock Wool (Pouring Type)
CESSNA LUMBER CORP.
Telephone 1228 27 Howard St.
Cumberland, Md.

For Ease of Operation . . .
Overhead
GARAGE DOORS
8 Ft. Wide, 7 Ft High, Complete with Hardware, reasonably priced at $68.10
TAYLOR LUMBER CO.
31 Potomac St. Phone 3377

BUCHANAN LUMBER CO.
LUMBER
FRAMING
You will appreciate this fine, high grade Pine and Hemlock Framing. Surfaced 4 sides — Full thickness — The best is not too good for your home.
SHEATHING
We can surely accommodate you when it comes to Sheathing . . . We have it in Pine, Hemlock, or Oak. For real economy and a fair job we recommend Oak Sheathing surfaced 2 sides.
PINE FLOORING
Carload just in — All grades. This is fine stock, well manufactured.
ROOFERS
Ample stock — This is high grade, well manufactured.
SHELVING
If it is Shelving . . . This White Pine will please you.
OAK FLOORING
All grades, 1½ and 2¼ inch face. Kiln dried, end matched, well manufactured.

PLYWOOD
SHEATHING GRADE
5-16" Thick
This is a lower grade at a lower price. It is especially suitable as a linoleum base, or for lining in cabinet or other work.
PRICE—12c PER SQ. FT.
SEE IT—ON DISPLAY

INSULATION
The two kinds of insulation described here will give you the best protection for every insulating need. Use the kind that is most practical for the job at hand. Some installations require both ZONOLITE and FIBERGLAS WOOL.
FIBERGLAS WOOL
This we believe to be the best in this type of insulation. It comes in rolls 16 and 24 inches wide, and is installed by unrolling it between the studs, joists, and rafters.
PRICE—$75 PER M. SQ. FT.
ZONOLITE
ZONOLITE granular fill is easily and quickly installed — Simply pour it in place. It is practical and efficient for almost any insulation need.
PRICE—$1.25 PER BAG
4 cu. ft. per bag

TITE-ON
SHINGLES
STAY PUT
This shingle gives double coverage over the entire roof. It also gives roofs beauty to an amazing degree.
These are that good Ruberoid brand.
$7.50 PER SQUARE

AN OPPORTUNITY TO GET
SASH
At A Very Low Price
They are New, Fine in Material and Workmanship. Here are suggestions where they can be used: As Hinged Casements, Enclosing Porches, Hot Bed Sash, Chicken Houses, Farm Buildings, Summer Cottages, Cellar Sash . . . or as Storm Sash, since that's what they are. If you can use them you will save aplenty.

The following sizes are:
1⅛" Thick, Glazed, 2 Light

Number of Sash	Size Outside Measure	Price
32	2'1½" x 4'7½"	$3.25
105	2'1½" x 4'11½"	$3.35
1	2'4½" x 3'11½"	$3.25
1	2'6½" x 4'11½"	$3.95
1	2'8½" x 4'7½"	$3.95
2	2'10½" x 3'11½"	$3.65
5	2'1½" x 5'3½"	$3.50
4	2'1½" x 5'7½"	$3.65
1	2'4½" x 5'7½"	$4.15
9	2'6½" x 5'7½"	$4.55
4	2'10½" x 5'7½"	$5.25
1	3'4½" x 4'8½"	$5.10

BUCHANAN LUMBER CO.
549 N. CENTRE ST. PHONE 1270
CUMBERLAND, MD.

30—BUILDING SUPPLIES

FOR SALE and applied, linoleums. Celebrick and Flintkote. Phone 3566-J. DeSales Mattingly

FISHER CONCRETE PRODUCTS CO. Fireplaces, septic tanks, walk slabs, clothes posts, coping, cement vaults, etc. 11 P. Martin. Phone 3887-MX

BUILDING brick and clay partition tile of all sizes. Cumberland Sales Co., 169 Baltimore St.

Building Materials
COMPLETE LINE
Estimates Cheerfully Furnished
Delivery Anywhere
PENNSYLVANIA LUMBER & POST CO.
Hyndman, Pa. Phone Hyndman 13

GET *Sears Sliders* NOW!
SEARS
•Custom Built
•Saves Fuel
•Low Priced
Just Phone 5100
Buy on Sears Easy Payment Plan or . . . on P.B.A. Terms
SEARS 179 Baltimore St. Cumberland, Md.

INSULATE! ROCK WOOL
New Blowing Method—Free Estimates
L. & Y. PLUMBING CO.
Pinto, Md. Phone Cumberland 1528-W

Roofed with **INSELBRIC**
Roofing Shingles—36 months to pay
J. J. GRABENSTEIN
401 Columbia St. Phone 108-W

CEMENT BLOCKS
Rock and Panel Face 24c. Limestone 2
F.O.B. Plant Phone 2664-W-
CRESAPTOWN BLOCK PLANT

Blocks Transit Mix
CONCRETE
Keyser Cement Products
Phone Keyser 24422

INSULATION
Perfection Blown Rock Wool
Installed by Experts
BILLY PURL INSULATION AND ROOFING CO.
Phone 2697 P. O. Box 1195

Stop Worrying about Winter
•
Insulate Your Attic NOW with
KIMSUL INSULATION



Double Thick KIMSUL can stop up to 80% of the heat that leaks through your uninsulated attic, keep you warmer this winter and save up to ⅓ on precious fuel. Complete installation costs so little—and can pay for itself out of fuel saved! Easy to install yourself.
In 16", 20" and 24" wide rolls.
SOUTH CUMBERLAND PLANING MILL CO.
Queen St. at B. & O. R. R.
Phone 2918

30-A—HEARING AIDS

Western Electric HEARING AIDS
Trained Consultant for Demonstrations
Batteries to Fit All Hearing Aids
THE S. T. LITTLE JEWELRY CO

32—HELP WANTED-FEMALE

HOUSEWIVES $5 to $8 daily taking orders for low priced Maisonette dresses, suits, blouses and skirts. Fall styles just released. For information and catalogue write P. O. Box 561, Somerset, Pa.

WAITRESS wanted. Apply in person Golden Gate Restaurant, 17 S. Centre. Don't phone.

WHITE woman, not over middle age, as housekeeper-companion. Good wages and opportunity for permanent home with settled couple. Write Box 384-A, c/o Times-News.

YOUNG woman, general housework. Private room and bath. $18 per week. LaVale. Write full particulars, Box 399-A, c/o Times-News.

32—HELP WANTED-FEMALE

WOMAN for cooking and light housework. Live in. Three in family. Phone 4222.

WAITRESS: Write or apply in person to Shipways Inn, Flintstone, Md.

SALESLADIES can make up to $50 per week. Clean, pleasant, outside work. No experience needed. Apply Ft. Cumberland Hotel, Room 206, from 4 to 8 P.M.

ACTION! Make $25 selling 50 boxes 21 for $1 Xmas cards. Also 50 and 25 for $1 embossed with name on Samples and selling plan on approval. JEWEL, 1217 Market St., Dept. 28, Phil. 7, Pa.

AMAZING PROFITS. Sell name imprinted Chrisimas Cards 50 for $1. Complete line Christmas, Everyday assortments. Stationery. No investment, Approval samples. Empire Card, Elmira, N. Y.

WOMAN to take care of three children. No housework. Must live in. Good salary. Excellent position for someone interested in a home. Apply in person, Queen City Hotel office.

33—HELP WANTED-MALE

EXPERIENCED fireman. Apply in person, Welsh's Mill, near Wellersburg.

BOY to work in Drug Store after school and Saturdays. Write Box 408-A, c/o Times-News.

SALESMEN! If interested in your future, you can join an expanding organization in Cumberland where your future will be assured with immediate substantial earnings. Apply from 4 to 8 P.M., Ft. Cumberland Hotel, Room 206.

AMBITIOUS MAN able to earn $50 to $75 weekly profits-handling nationally known Watkins Products in nearby rural area. Be your own boss. Need car. Write Dept. BEP Box 367, Newark, N. J.

36—INSTRUCTION

"UNCLE SAM" JOBS! $1756-$3021 year. Men-woman. Prepare NOW for next Maryland examinations. Vets get preference. 32-page book on Civil Service-FULL Particulars FREE. Write today. Box 360-A, c/o Times-News.

WOULD like to hear from reliable men who would like to train in spare time to overhaul and install Refrigeration and Air Conditioning equipment. Should be mechanically inclined. Will not interfere with your present work. Veterans and non-veterans. For information about this training, write at once giving name, address, age and your working hours. Utilities Inst., Box 406-A, c/o Times-News.

37—MUSICAL MERCHANDISE

RECORD PLAYERS **RECORDS** RADIOS, ALBUMS

● Used Records 15c Each ●

ENTERPRISE AMUSEMENT CO.

126 N. Centre St. Phone 3833

BAND INSTRUMENTS



Conn - Holton

Selmer - Blessing

at the

MUSIC SHOP, INC.

5 S. Liberty St. Phone 3230

BREATHE there a housewife who is managing a home who does not have at least one article whose usefulness has long since been out-grown. These articles represent a cash outlay when they are purchased, and they represent a cash intake only when they are sold.

38—LOST AND FOUND

LOST—Billfold in vicinity Eller Chevrolet. Return John Roy, Eller Chevrolet Garage. Reward.

LOST—Lady's black pocketbook, identification inside "Leona McLaughlin, Baltimore." Finder return 14 N. Lee St. Reward.

39—MISCELLANEOUS

CONCRETE and masonry contracting. Call George C. Roeder. Phone 2246.

LET US vacuum clean your furnace and flue. All services guaranteed. D & M Furnace Cleaners, 4195-J.

BLOCK LAYING cement work. W. A. McKinney. 810 Ashland Ave. Phone 2386-W.

FLOOR SANDERS for rent. Lewis and Sons, Contractors. Phone 1666-R at any time.

CARPENTER WORK—GENERAL REPAIRS Roofing Repairs, 4209-W.

SEWING machines and sweepers repaired Wm. H. Clayton, Phone 4908.

WE REPAIR all makes of sewing machines Singer Sewing Center. Phone 394.

J. R. DEAN DELIVERY Service; General Hauling. Phone 1009.

ASPHALT ROADS

Driveways, Filling Station Approaches

Street Paving — Estimates Free!

LILLER BROTHERS PHONE 569-W-1

Power Shovels and Bulldozers

● EXCAVATING ● GRADING

● TRENCH DIGGING

Trucks, Pumps, Air Compressors and Drills For Rock Excavating

Fill Ground and Top Soil

Baughman Contracting, Inc.

Phone 4588

MACHINE WORK

● Surface Grinding ● Shaping

● Precision Lathe Work ● Milling

Plastic Machining & Fabricating

REPAIR WORK OF ALL KINDS

Ridgeley Machine

R. B. Johnson Knobley Hill

RIDGELEY, W. VA. PHONE 4367

Heavy Hauling Excavating

Power Shovels & Dozers

RIGGING WINCHES CRANES

G C Sensabaugh, Inc.

Phones 1322 or 2422

Rent A . . .

FLOOR SANDER

. . . at WARDS. Save money by refinishing your own floors. Adds years of life and gives them new beauty. It's easy-to-do, too!

Montgomery Ward & Co.

157 Baltimore St. Cumberland

39-A—WATCH, CLOCK REPAIRS

CLOCKS repaired, all makes. Rear 213 Cecelia St.



E-X-P-E-R-T JEWELRY REPAIRS

24 Hour Service

SPEAR'S

62 Baltimore St. JEWELRY STORE

40—METAL WEATHERSTRIPPING

CHAMBERLIN

Zinc Weatherstripping and Steel Combination Storm Windows with the new Plastic Screening

FREE ESTIMATES PHONE 4355

"WE DEFY THE ELEMENTS"

DEFIANCE WEATHERSTRIP CO

Frederick C. Haas Phone 2063

NO DRIVER knows that you are an auto repair expert. If you are not now listed in the Auto Repair column you are missing many drivers who want the kind of repair service you can give. For more readers turn to the Want Ads when they need expert workmanship than to any other medium.

41—MOVING-STORAGE

JOHN APPEL transfer, local and long distance moving. Agent for Grayvan Lines Inc. Phone 1623.

Local Moving Baggage Transfer

PICKUP & DELIVERY SERVICE

Cloyd L. Chaney

216 Charles St. Phone 1599

MOVING—To-from Baltimore, local moving; hauling. J. P. Twigg. Phone 388 1736-J-1

41-A—NEON SIGNS-SERVICE

Manufacture, Erection & Repair

Neon Cold Cathode Interior Lighting

Hare's Neon Service

130 N. MECHANIC ST. PHONE 5765

42—PAINTING-PAPERHANGING

INTERIOR AND EXTERIOR painting. 12 months to pay. Francis Mattingly Phone 1883-M.

Wallpaper PAPERHANGING PAINTING

PHONE FOR ESTIMATES

SOUTH END WALLPAPER SHOP

331 Virginia Ave. Phone 4314-J

43-A—PROFESSIONAL SERVICES

LANCASTER'S Jeweler Service. Diamond rings, mountings, redesigning, appraisals. By appointment, Phone 1861-M.

43—PERSONAL

SWEDISH

Reducing Massage

★ Registered Nurse

PHONE 2381-J

AUCTIONEER

Floyd P. Grace Phone 868-J-4

MIMEOGRAPHING-TYPING PHONE 932-R Cumberland Letter Shop, 308 Harrison St.

PRIVATE DETECTIVE

All Types of Investigations Including Domestic — Strictly Confidential

24 Hour Phone Service

TRI-STATE DETECTIVE SERVICE

614 Liberty Trust Bldg. Phone 2161

Remodeling or Building?

Plans, Blueprints and Specifications

GEORGE C. ROEDER Phone 2246

In Maryland the Solution is:

CLAY DETECTIVE AGENCY

Commercial Bank Bldg. P. O. Box 11

Phone Cumberland 324, Evenings 4057-W

Personal, Civil, Criminal, Industrial Investigations, Domestic Cases, Missing Persons, Patrol Service for Properties

30 YEARS STRICTLY CONFIDENTIAL

SURVEYING 61 GREENE STREET PHONE 1040-M

CARL A. LOW, Registered

43-B—PHOTOGRAPHY

ROBERT L. DAVIS

Complete Motion Picture Service

8-16 mm. Cameras — Projectors — Films

Screens—Sound Systems—Microphones

Victor Factory Representative

Free Films for 16mm. Projector Owners

P. O. Box 572 Phone 3848



Films Printed

Jumbo Size

by Christopher

CAMERAS-FILMS

CHANEY'S CIGAR STORE

Centre & Frederick Streets

PHONE 9

PHOTOSTATS

One Hour Service

MAIL ORDERS ACCEPTED

ADDISON PHOTO LABORATORIES

111 N. Centre St. Phone 1123

CAMERA REPAIRS

Portrait Frames

CURL'S CAMERA SHOP

Your Kodak Store

35 N. Liberty St. 4040 W

44—PIANO TUNING

PIANO TUNNING & REPAIRING

L. D. Griffith. Tel. 5008

45—PLUMBING-REFRIGERATION

REFRIGERATION

Repairs All Makes, Commercial-Domestic

HARMON'S REFRIGERATION SERVICE

Phone 949-J-11

REFRIGERATION SERVICE

All Makes

D. L. TICHNELL

116 Arch St. Phone 4932-M or 1502-R

REFRIGERATION REPAIRS

All Makes — Commercial — Domestic

SCHURG'S REFRIGERATION SERVICE

Telephone 3541-W

45-A—PRINTING-SIGNS

E. G. A. SNIDER SIGN CO.

GOLD LEAF SIGNS

Kornhoff Alley off Centre near Polk

See Our Display Of:

CHRISTMAS CARDS

THE COMMERCIAL PRESS CO.

Harrison & S. Centre James Orr, Mgr.

46—RADIOS-SERVICE

90 DAY WRITTEN GUARANTEE ON ALL RADIO REPAIRS

STATE-WIDE RADIO SERVICE

501 N. CENTRE ST. PHONE 1942-J

Free Pick-Up and Delivery Anywhere in Western Maryland

VAN'S RADIO SHOP

PHONE 3566

● Pick-Up, Delivery

● Auto or Home Sets

9 Harrison St.

REPAIRS ALL RADIOS PHONOGRAPHS

Hours 10 to 10—Free Pickup, Delivery

AMERICAN ELECTRONICS LAB

Md. Ave. at Williams Phone 5163-W

RADIO REPAIRS

Guaranteed Service — Open 9 to 5

CAPITOL ELECTRONICS CO

305 Baltimore Ave. Phone 1225

46—RADIOS-SERVICE

RADIO HOSPITAL

All Types Repaired — Pick-up, Delivery

DOLAN'S RADIO SALES & SERVICE

11 N. George St. Phone 282

47—REAL ESTATE FOR SALE

CAN SELL YOUR PROPERTY. OPIE ANNAN. REAL ESTATE. PHONE 3669

CHOICE Lots and Acreage, Potomac Park near Celanese. Phone McGraw 2008-R.

LEVEL Lots, 80x130 fronting Braddock Road, $495. Good investment. Terms. 1879-M

REAL ESTATE bought, sold, exchanged Glenn Watson. 213 Virginia Ave.

DOUBLE FRAME — FIRST ST.

6 rooms, bath each side. 2 garages. Price $5,300. $1,300 cash. Balance on monthly payments.

LAZARUS & TREIBER

28 N. Liberty Phone 3270

LOCATED W. Va. State Route 28 near Ridgeley. Very beautiful modern home, ready for occupancy, $10,000.

545 CORNWELL Terrace 10 rooms, 2 apartments, bath, 1st and 2nd floors, hot water furnace. Possession of 5 rooms at once. $9500.

DUPLEX brick dwelling, 2 baths, hot water heat. Possession of part of this house at once.

BEST business property in Fort Ashby, the Stone Tavern and 7 room house adjoining, 100 ft. facing on Route 28. $18,000.

7 ROOM frame and 15 acres ground on Town Creek, $3300.

WE HAVE 4 new houses, possession at once.

JEWELL & HUTTON

Ridgeley, W. Va.

Phone 1549 or 1033-W

FOUR single houses: four double houses, one double house in Lonaconing. $1500 up. Trade of car accepted. Alfred Davis. Phone 64-J, Midland.

EIGHT room house, North End, convertible to 2 apartments, $8500. Write 401-A, c/o Times-News.

THREE acres of ground, two room cottage on old Furnance road, first $700.00 takes it.

SIX room house on Roberts St., $700.00 down balance as rent.

FOUR acres of ground one mile beyond Flintstone price on application.

I have lots in W. Va., Cumberland and LaVale.

J. E. DETRICK, SR.

Phone 5046-J or 4521

6 LOTS, upper side of Sheridan Place, 35x105. $125 each. Apply 610 Montreal Ave.

HOME OPPORTUNITIES

Louisiana Ave. — Seven room modern stucco — $13,500.

Patterson Ave. — Six Room modern brick and frame — $9,500.

Park Heights — Six room modern frame—$8,500.

LaVale Blvd. — New six room modern stucco — $15,500.

Bedford Road — New modern brick bungalow — $10,000.

Cresaptown — Apartment House — 13 rooms — $10,000.

Cresaptown — 9 room modern frame — $7,500.

Potomac Park — 4 room frame bungalow—$3,000.

West Second Street — 12 room double frame — $6,800.

Can give possession in a reasonable length of time.

HOWARD M. SPIKER

20 SOUTH CENTRE STREET

PHONE 2676

HOUSE, 5 rooms, new modern brick, ready for immediate occupancy, Mt. Royal Ave.

LOT, 70x130, Washington St.

LOT, 50x130, Mt. Royal Ave.

Phone 940-W.

LaVALE. Five room brick bungalow with bath, furnace $6500.00. Opie Annan, 3669.

BRICK DUPLEX. Five rooms and bath up and five rooms and bath down. Hot water, heat. Central location. $9000.00. Opie Annan, 3669.

SIX ROOM frame, bath, North Cumberland, $4500.00. Six room brick with bath, North Cumberland, $4750.00. Ten room brick, West Side, $4800.00. Six room brick with bath, furnace, North Cumberland, $5200.00. Seven room frame and three room bungalow, $1800.00. Seven room frame, bath, South Cumberland, $5250.00. Opie Annan, 3669.

SIX ROOM house, bath, gas, electric. 106 W. First St. Mrs. L. Klinger.

At Bowling Green

New modern 4 room brick bungalow, large attic, can be converted into 2 additional rooms, corner lot. Price $7500, terms $1b00 cash, balance as rent.

Lazarus & Treiber

28 N. Liberty St. Phone 3270

SIX ROOM dwelling near Dingle, completely modern. Phone 656-W.

LOT, all improvements, 3 minutes to Baltimore St., Phone 940-R.

48—ROOFING-SPOUTING

ROOFING, spouting, warm air heating, air conditioning. Phone J. E. Twigg, 4598 or 2985-J.

ROOFING, spouting and metal work Graham S. Boggs. Phone 319-W-5.

ROOFING, spouting, metal work. Warm air heating. Alex Schute. 2258.

BARRETT NEW ROOFS

completely installed

BILLY PURL CO.

P. O. Box 1195 Phone 3491

49-A—TYPEWRITERS-SERVICE

TYPEWRITERS

Rebuilt student typewriters $30 up

All makes office machines repaired

Cumberland Business Service

Phone 3687

E. M. Kirk 1153 Frederick St.

50—UPHOLSTERING

UPHOLSTERING

BRODE BROTHERS

Furniture Repairs and Recovering

623 Columbia Ave., Rear Phone 889

MR. FARMER! You want the highest prices obtainable at your sale. You may employ the best auctioneer but he cannot coax competitive bids from an empty barn-lot, you must have a CROWD. Let a Times-News For Sale ad that reaches more than 30,000 families daily bring a crowd—and higher bids to your sale.

51—WANTED TO BUY

WANTED—Rabbits 4 pounds up. Shober's Restaurant Phone 925.

WE BUY your idle Singer sewing machines. Highest prices paid. Singer Sewing Center. 79 N. Centre St. Phone 394.

1 IN. OAK lumber, 90 days dried, 3-A common or better. Highest cash prices paid. Box 364-A, c/o Times-News.

LUMBER WANTED

Will pay cash for the higher grades of all hard and soft woods. For further information, see

BUCHANAN LUMBER CO.

Cumberland, Md.

52—WANTED-MISCELLANEOUS

WANTED

Stone and Clay Filling

BUCHANAN LUMBER CO.

Phone 1270

53—WANTED TO RENT

TWO light housekeeping rooms or 4 or 5 unfurnished rooms by middle age couple. Phone 1353-W.

54—WANTED SITUATIONS

PRACTICAL NURSING WANTED

Phone 2685-R.

PRACTICAL NURSES and housekeepers available. Tri-State Employment Commission, licensed. Phone 1861-M.

YOUNG lady desires position typing general office work. Experienced. Phone 3355-W.

LICENSED practical nurse desires private duty, young, reference. Phone 4652.

ALMOST EVERY one uses the Times-News Classified Ads, as a quick, convenient buying and renting guide. If you have anything for sale or to rent, use these ads to reach prospective buyers or tenants. Just phone 4600. An Ad-taker will help you in writing an attractive ad.

Another Flock Of Changes Coming To Three Networks

By C. E. BUTTERFIELD

NEW YORK, Sept. 28—First Monday back under standard time is bringing another flock of changes to networking activities.

But first (as they say in radio) MBS, in anticipation of its annual World Series broadcasting starting Tuesday afternoon will do a 9:30 preview of the event with an interview series by baseball notables headed by Commissioner A. B. Chandler.

Now to get back to the developments: ABC at 8 is starting a new Paul Whiteman series titled On Stage America. It will be an addition to the growing list of shows in which new talent, no matter its category, is being displayed a la the former amateur show idea.

The changing scenes: Lum and Abner, formerly ABC so long, move to CBS and expand from four to five times a week at 5:45, with a west repeat at 6:30 . . . Collyer and his Superman return from vacation to MBS at 5:15, repeat at 6:15. . . . The Andrews sisters join the Bob Crosby club on CBS at 7:30.

Transfer of Lowell Thomas to CBS after his long tenure on NBC is to produce some shifting along with other changes in newscasts. The lineup: Lowell Thomas at 6:45, the same time he had on NBC, but with an 11 repeat; Three newscasters, Ray Henle, Felix Morley and Ned Brooks taking over Thomas' old time on NBC at 6:45; the Morgan Beatty newscast at 7:15 adding a west repeat at 11:15; Edward R. Murrow replacing Bob Trout in the 7:45 period, which has a 12:45 rebroadcast.

Then these time changes: NBC—10 a. m. Fred Waring; 11 Jack Kilty song, 11:15 Katie's Daughter . . . CBS—2:20 p. m. Look Your Best; 3:30 House party; 4:30 Winner Take All; 5 Give and Take . . . ABC—8:30 Phil Silvers comedy, 9 Candid Microphone.

The Radio Clock

NETWORK PROGRAMS

Time is eastern standard. For central standard subtract one hour, for mountain standard subtract two hours. Some local stations change hour of relay to fit local schedules. Last minute program changes cannot be included.

MONDAY, SEPTEMBER 29

Evening

6:00—News Report, 15 Min.—nbc
Newscast Every Day—cbs
Network Silent Hour—abc-east
Kiddies Hour (repeat)—abc-west
Network Silent (1 hr.)—mbs-east
Kiddies Hour (repeat)—mbs-west
6:15—Sports: America Serenade—nbc
In My Opinion, Talks—cbs
6:30—Red Barber and Sports—cbs
6:45—Newscast By Three—nbc
World News & Comentary—cbs
7:00—Radio Supper Club—nbc-basic
Mystery of the Week—cbs
News and Commentary—abc
Fulton Lewis, Jr.—mbs
7:15—News and Comment—nbc
Jack Smith and Song—cbs
Daily Commentary—abc
Dance Music Orch.—mbs
7:30—The House Party—nbc
Bob Crosby's Club—cbs
Lone Ranger Drama—abc
Henry J. Taylor—mbs
7:45—Kaltenborn Comment—nbc
Bob Trout and News—cbs
Sports Comment—mbs
8:00—Cavalcade of America—nbc
Inner Sanctum, Mystery—cbs
On Stage America—abc
Scotland Yard—mbs
8:15—Honey Dreamers Song—abc
8:30—Howard Barlow Concert—nbc
Godfrey Talent Scouts—cbs
Phil Silvers Show—abc
Charlie Chan Mystery—mbs
8:55—Five Minutes News—cbs
9:00—Voorhees Concert, Guest—nbc
Radio Theater Hour—cbs
Candid Microphone—abc
Gabriel Heatter Comment—mbs
9:15—Real Life Drama—mbs
9:30—Dr. I. Q. Quiz Show—nbc
Sammy Kaye Band—abc
Guy Lombardo Orchestra—mbs
10:00—Contented Concert—nbc
My Friend Irma, Skit—cbs
Doctors Talk It Over—abc
Fish and Hunt Club—mbs
10:15—Buddy Weed Trio—abc
10:30—First Piano Quartet—nbc
Bob Hawk Quiz—cbs
Dance Music Time—mbs
Dance Half Hour—abc
11:00—News & Variety 2 hrs.—nbc
News, Variety, Dance 2 hrs.—cbs
News and Dance Hour—abc
News, Dance Band 2 hrs.—mbs

WTBO Highlights

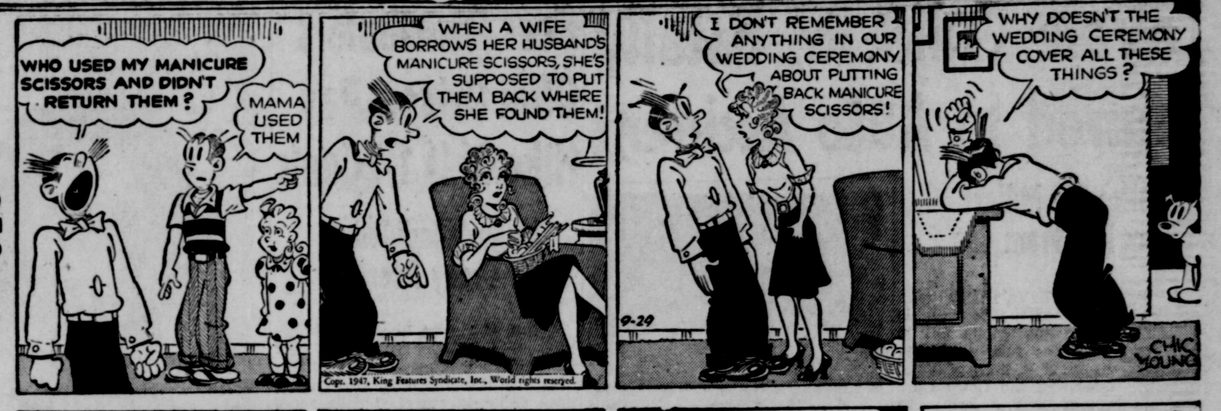
Monday, September 29, 1947

7:00 Breakfast on a Platter.
7:30 First News of the Day.
7:35 Breakfast on a Platter.
8:00 World News Round-Up (NBC).
8:15 Breakfast on a Platter.
8:45 Morning Meditations.
9:00 Honeymoon in New York (NBC3
9:30 Music for Monday.
9:45 Homemaking Show.
9:55 News.
10:00 Fred Waring Show (NBC).
10:30 Road of Life (NBC).
10:45 Joyce Jordan, M.D. (NBC).
11:00 To be Announced.
11:15 Katie's Daughter (NBC).
11:30 Jack Berch Show (NBC).
11:45 Music at Mid-Day.
12:15 Mid-Day News.
12:25 Concert Airs.
12:45 Bob Rosamond—R.F.D.
1:00 To be Announced.
1:30 The Bandstand.
1:45 Fashion Notes & Foot Notes.
2:00 Today's Children (NBC).
2:15 Woman in White (NBC).
2:27 The Story of Holly Sloane (NBC).
2:40 Betty Crocker (NBC).
2:45 Interludes.
2:55 News.
3:00 Life Can be Beautiful (NBC).
3:15 Ma Perkins (NBC).
3:30 Pepper Young's Family (NBC).
3:45 Right to Happiness (NBC).
4:00 Backstage Wife (NBC).
4:15 Stella Dallas (NBC).
4:30 Lorenzo Jones (NBC).
4:45 Young Widder Brown (NBC).
5:00 Jive at Five.
5:30 News.
5:45 To be Announced.
6:00 Ed Hinkle — News.
6:15 David Rose Show.
6:30 The Sportsman's Corner.
6:45 David Felton, Counseler.
7:00 The Supper Club (NBC).
7:15 News of the World (NBC).
7:30 Burl Ives.
7:45 H. V. Kaltenborn (NBC).
8:00 Cavalcade of America (NBC).
8:30 Howard Barlow Orchestra (NBC).
9:00 Donald Vorhees Concert (NBC).
9:30 Dr. I. Q. (NBC).
10:00 The Contented Hour (NBC).
10:30 First Piano Quartet (NBC).
11:00 News.
11:15 To be Announced.
11:30 Ted Straeter & Orchestra (NBC).
12:00 News (NBC).

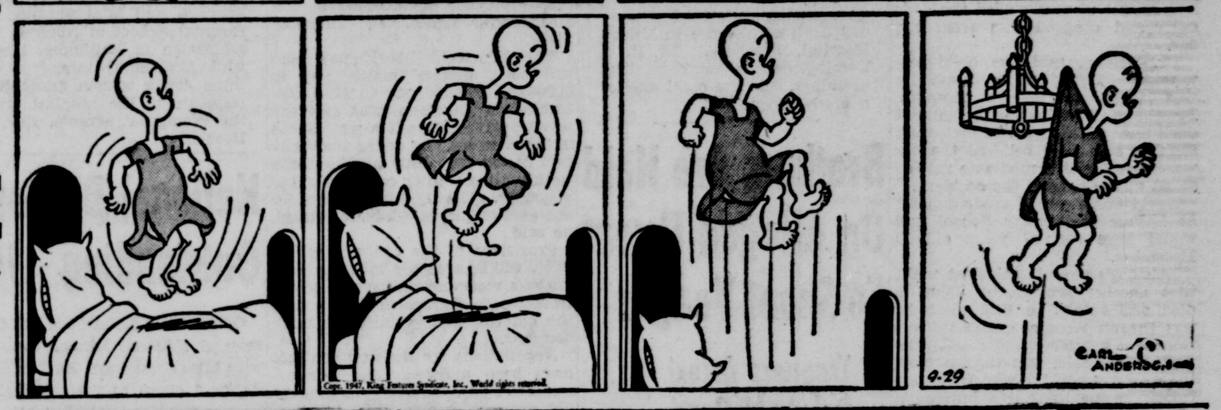
SALLY'S SALLIES

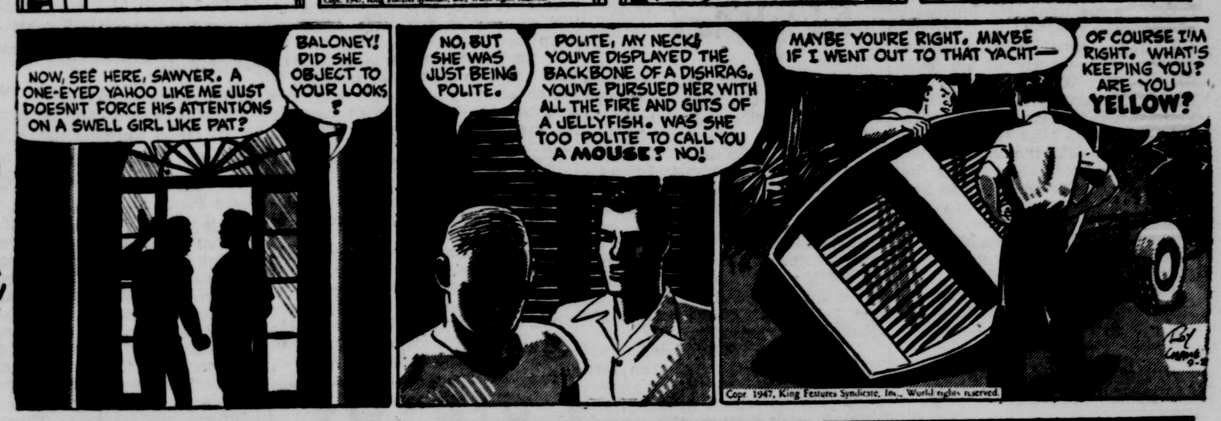


"Doesn't he know the styles have changed?"



















32—HELP WANTED-FEMALE

WOMAN for cooking and light housework. Live in. Three in family. Phone 4222.

WAITRESS: Write or apply in person to Shipways Inn, Flintstone, Md.

SALESLADIES can make up to $8C per week. Clean, pleasant, outside work. No experience needed. Apply Ft. Cumberland Hotel, Room 206, from 4 to 8 P.M.

ACTION! Make $25 selling 50 boxes 21 for $1 Xmas cards. Also 50 and 25 for $1 embossed with name on Samples and selling plan on approval. JEWEL, 1217 Market St., Dept. 28, Phil. 7, Pa.

AMAZING PROFITS. Sell name imprinted Christmas Cards 50 for $1. Complete line Christmas, Everyday assortments. Stationery. No investment. Approval samples. Empire Card, Elmira, N. Y.

WOMAN to take care of three children. No housework. Must live in. Good salary. Excellent position for someone interested in a home. Apply in person, Queen City Hotel office.

33—HELP WANTED-MALE

EXPERIENCED fireman. Apply in person, Welsh's Mill, near Wellersburg.

BOY to work in Drug Store after school and Saturdays. Write Box 400-A, c/o Times-News.

SALESMEN! If interested in your future, you can join an expanding organization in Cumberland where your future will be assured with immediate substantial earnings. Apply from 4 to 8 P.M., Ft. Cumberland Hotel, Room 206.

AMBITIOUS MAN able to earn $50 to $75 weekly profits handling nationally known Watkins Products in nearby rural area. Be your own boss. Need car. Write Dept. BEP Box 367, Newark, N. J.

36—INSTRUCTION

"UNCLE SAM" JOBS! $1756-$3021 year. Men-woman. Prepare NOW for next Maryland examinations. Vets get preference. 32-page book on Civil Service-FULL Particulars FREE. Write today. Box 399-A, c/o Times-News.

WOULD like to hear from reliable men who would like to train in spare time to overhaul and install Refrigeration and Air Conditioning equipment. Should be mechanically inclined. Will not interfere with your present work. Veterans and non-veterans. For information about this training, write at once giving name, address, age and your working hours. Utilities Inst., Box 406-A, c/o Times-News.

37—MUSICAL MERCHANDISE

RECORD PLAYERS **RECORDS** RADIOS, ALBUMS

● Used Records 15c Each ●

ENTERPRISE AMUSEMENT CO.

126 N. Centre St. Phone 3833

BAND INSTRUMENTS



Conn - Holton

Selmer - Blessing

at the

MUSIC SHOP, INC.

5 S. Liberty St. Phone 3230

BREATHE there a housewife who is managing a home who does not have at least one article whose usefulness has long since been out-grown. These articles represent a cash outlay when they are purchased, and they represent a cash intake only when they are sold.

38—LOST AND FOUND

LOST—Billfold in vicinity Eiler Chevrolet. Return John Roy, Eiler Chevrolet Garage. Reward.

LOST—Lady's black pocketbook, identification inside "Leona McLaughlin, Baltimore." Finder return 14 N. Lee St. Reward.

39—MISCELLANEOUS

CONCRETE and masonry contracting. Call George C. Roeder. Phone 2246.

LET US vacuum clean your furnace and flue. All services guaranteed. D & M Furnace Cleaners, 4198-J.

BLOCK LAYING cement work. W. A. McKinney, 810 Ashland Ave. Phone 2386-W.

FLOOR SANDERS for rent. Lewis and Sons, Contractors. Phone 1666-R at any time.

CARPENTER WORK—GENERAL REPAIRS Roofing Repairs, 4389-W.

SEWING machines and vacuums repaired Wm. B. Clayton, Phone 4598.

WE REPAIR all makes of sewing machines Singer Sewing Center. Phone 394.

J. R. DEAN DELIVERY Service; General Hauling. Phone 1666.

ASPHALT ROADS

Driveways, Filling Station Approaches

Street Paving — Estimates Free!

LILLER BROTHERS PHONE 569-W-1

Power Shovels and Bulldozers

● EXCAVATING ● GRADING

● TRENCH DIGGING

Trucks, Pumps, Air Compressors and Drills For Rock Excavating

Fill Ground and Top Soil

Baughman Contracting, Inc.

Phone 4588

MACHINE WORK

● Surface Grinding ● Shaping

● Precision Lathe Work ● Milling

Plastic Machining & Fabricating

REPAIR WORK OF ALL KINDS

Ridgeley Machine

R. B. Johnson — Knobley Hill

RIDGELEY, W. VA. — PHONE 4367

Heavy Hauling Excavating

Power Shovels & Dozers

RIGGING WINCHES CRANES

G C Sensabaugh, Inc.

Phones 1322 or 2422

Rent A . . .

FLOOR SANDER

. . . at WARDS. Save money by refinishing your own floors. Adds years of life and gives them new beauty. It's easy-to-do, too!

Montgomery Ward & Co.

157 Baltimore St. Cumberland

39-A—WATCH, CLOCK REPAIRS

CLOCKS repaired, all makes. Rear 213 Cecelia St.



E-X-P-E-R-T JEWELRY REPAIRS

24 Hour Service

SPEAR'S

62 Baltimore St. JEWELRY STORE

40—METAL WEATHERSTRIPPING

CHAMBERLIN

Zinc Weatherstripping and Steel Combination Storm Windows, with the new Plastic Screening

FREE ESTIMATES PHONE 4355

"WE DEFY THE ELEMENTS"

DEFIANCE WEATHERSTRIP CO

Frederick C. Haas Phone 2063

NO DRIVER knows that you are an auto repair expert. If you are not now listed in the Auto Repair column you are missing many drivers who want the kind of repair service you can give. For more readers turn to the Want Ads when they need expert workmanship than to any other medium.

41—MOVING-STORAGE

JOHN APPEL transfer, local and long distance moving Agent for Grayvan Lines Inc. Phone 1623.

Local Moving Baggage Transfer

PICKUP & DELIVERY SERVICE

Cloyd L. Chaney

216 Charles St. Phone 1909

MOVING—To-from Baltimore, local moving; hauling. J. P. Twigg. Phone 588 1736-J-1

41-A—NEON SIGNS-SERVICE

Manufacture, Erection & Repair

Neon Cold Cathode Interior Lighting

Hare's Neon Service

130 N. MECHANIC ST. PHONE 3763

42—PAINTING-PAPERHANGING

INTERIOR AND EXTERIOR painting. 12 months to pay. Francis Mattingly Phone 1883-M.

Wallpaper PAPERHANGING PAINTING

PHONE FOR ESTIMATES

SOUTH END WALLPAPER SHOP

331 Virginia Ave. Phone 4314-J

43-A—PROFESSIONAL SERVICES

LANCASTER'S Jeweler Service. Diamond rings, mountings, redesigning, appraisals. By appointment, Phone 1861-M.

43—PERSONAL

SWEDISH

Reducing Massage

★ *Registered Nurse*

PHONE 2381-J

AUCTIONEER

Floyd P. Grace Phone 888-J-4

MIMEOGRAPHING-TYPING PHONE 893-R Cumberland Letter Shop, 308 Harrison St.

PRIVATE DETECTIVE

All Types of Investigations Including Domestic — Strictly Confidential

24 Hour Phone Service

TRI-STATE DETECTIVE SERVICE

614 Liberty Trust Bldg. Phone 2161

Remodeling or Building?

Plans, Blueprints and Specifications

GEORGE C. ROEDER Phone 2246

In Maryland the Solution is:

CLAY DETECTIVE AGENCY

Commercial Bank Bldg. P. O. Box 11

Phone Cumberland 324, Evenings 4057-W

Personal, Civil, Criminal, Industrial Investigations, Domestic Cases, Missing Persons, Patrol Service for Properties

30 YEARS STRICTLY CONFIDENTIAL

SURVEYING 61 GREENE STREET PHONE 1040-M

CARL A. LOW, Registered

43-B—PHOTOGRAPHY

ROBERT L. DAVIS

Complete Motion Picture Service

8-16 mm. Cameras — Projectors — Films

Screens—Sound Systems—Microphones

Victor Factory Representative

Free Films for 16mm. Projector Owners

P. O. Box 573 Phone 3865



CHANEY'S CIGAR STORE

Centre & Frederick Streets

PHONE 9

PHOTOSTATS

One Hour Service

MAIL ORDERS ACCEPTED

ADDISON PHOTO LABORATORIES

111 N. Centre St. Phone 1123

CAMERA REPAIRS

Portrait Frames

CURL'S CAMERA SHOP

Your Kodak Store

35 N. Liberty St. 4040-W

44—PIANO TUNING

PIANO TUNNING & REPAIRING

L. D. Griffith. Tel. 5008

45—PLUMBING-REFRIGERATION

REFRIGERATION

Repairs All Makes, Commercial-Domestic

HARMON'S REFRIGERATION SERVICE

Phone 949-J-11

REFRIGERATION SERVICE

All Makes

D. L. TICHNELL

116 Arch St. Phone 4832-M or 1862-R

REFRIGERATION REPAIRS

All Makes — Commercial — Domestic

SCHURG'S REFRIGERATION SERVICE

Telephone 3541-W

45-A—PRINTING-SIGNS

E. G. A. SNIDER SIGN CO.

GOLD LEAF SIGNS

Kornhoff Alley off Centre near Polk

See Our Display Of:

CHRISTMAS CARDS

THE COMMERCIAL PRESS CO.

Harrison & S. Centre James Orr, Mgr.

46—RADIOS-SERVICE

90 DAY WRITTEN GUARANTEE ON ALL RADIO REPAIRS

STATE-WIDE RADIO SERVICE

501 N. CENTRE ST. PHONE 1942-J

Free Pick-Up and Delivery Anywhere in Western Maryland

VAN'S RADIO SHOP PHONE 3566

● Pick-Up, Delivery

● Auto or Home Sets

9 Harrison St.

REPAIRS ALL RADIOS PHONOGRAPHS

Hours 10 to 10—Free Pickup, Delivery

AMERICAN ELECTRONICS LAB

Md. Ave. at Williams Phone 5163-W

RADIO REPAIRS

Guaranteed Service — Open 9 to 5

CAPITOL ELECTRONICS CO

305 Baltimore Ave. Phone 1225

46—RADIOS-SERVICE

RADIO HOSPITAL

All Types Repaired — Pick-up, Delivery

DOLAN'S RADIO SALES & SERVICE

11 N. George St. Phone 282

47—REAL ESTATE FOR SAL.

CAN SELL YOUR PROPERTY. OPIE ANNAN, REAL ESTATE, PHONE 3669

CHOICE Lots and Acreage, Potomac Park near Cotanese. Phone McGraw 2000-R.

LEVEL Lots, 80x130 fronting Braddock Road, $495. Good investment. Terms 1879-M.

REAL ESTATE bought, sold, exchanged Glenn Watson, 213 Virginia Ave.

DOUBLE FRAME — FIRST ST.

6 rooms, bath each side. 2 garages. Price $5,300. $1,300 cash. Balance on monthly payments.

LAZARUS & TREIBER

28 N. Liberty Phone 3270

LOCATED W. Va. State Route 28 near Ridgeley. Very beautiful modern home, ready for occupancy, $10,000.

565 CORNWELL Terrace 10 rooms, 2 apartments, bath, 1st and 2nd floors, hot water furnace. Possession of 5 rooms at once. $9500.

DUPLEX brick dwelling, 2 baths, hot water heat. Possession of part of this house at once.

BEST business property in Fort Ashby, the Stone Tavern and 7 room house adjoining, 100 ft. facing on Route 28. $18,000.

7 ROOM frame and 15 acres ground on Town Creek, $3300.

WE HAVE 4 new houses, possession at once.

JEWELL & HUTTON

Ridgeley, W. Va.

Phone 1549 or 1033-W

FOUR single houses: four double houses, one double house in Lonaconing. $1500 up. Trade of car accepted. Alfred Davis. Phone 64-J, Midland.

EIGHT room house, North End, convertible to 2 apartments, $8500. Write 401-A, c/o Times-News.

THREE acres of ground, two room cottage on old Furnance road, first $700.00 takes it.

SIX room house on Roberts St., $700.00 down balance as rent.

FOUR acres of ground one mile beyond Flintstone price on application.

I have lots in W. Va., Cumberland and LaVale.

I. R. DETRICK, SR.

Phone 5046-J or 4521

6 LOTS, upper side of Sheridan Place, 35x165. $125 each. Apply 616 Montreal Ave.

HOME OPPORTUNITIES

Louisiana Ave. — Seven room modern stucco — $13,500.

Patterson Ave. — Six Room modern brick and frame — $9,500.

Park Heights — Six room modern frame—$8,500.

LaVale Blvd. — New six room modern stucco — $15,500.

Bedford Road — New modern brick bungalow — $10,000.

Cresaptown — Apartment House — 13 rooms — $10,000.

Cresaptown — 9 room modern frame — $7,500.

Potomac Park — 4 room frame bungalow—$3,000.

West Second Street — 12 room double frame — $6,800.

Can give possession in a reasonable length of time.

HOWARD M. SPIKER

20 SOUTH CENTRE STREET

PHONE 2676

HOUSE, 5 rooms, new modern brick, ready for immediate occupancy, Mt. Royal Ave.

LOT, 70x130, Washington St.

LOT, 50x130, Mt. Royal Ave.

Phone 940-W.

LaVALE. Five room brick bungalow with bath, furnace $6500.00. Opie Annan, 3669.

BRICK DUPLEX. Five rooms and bath up and five rooms and bath down. Hot water, heat. Central location. $9000.00. Opie Annan, 3669.

SIX ROOM frame, bath, North Cumberland, $4500.00. Six room brick with bath, North Cumberland, $4750.00. Ten room brick, West Side, $4800.00. Six room brick with bath, furnace, North Cumberland, $5200.00. Seven room frame and three room bungalow, $1800.00. Seven room frame, bath, South Cumberland, $5250.00. Opie Annan, 3669.

SIX ROOM house, bath, gas, electric. 106 W. First St. Mrs. L. Klinger.

At Bowling Green

New modern 4 room brick bungalow, large attic, can be converted into 2 additional rooms, corner lot. Price $7500, terms $1500 cash, balance as rent.

Lazarus & Treiber

28 N. Liberty St. Phone 3270

SIX ROOM dwelling near Dingle, completely modern. Phone 656-W.

LOT, all improvements, 3 minutes to Baltimore St., Phone 940-R.

48—ROOFING-SPOUTING

ROOFING, spouting, warm air heating, air conditioning. Phone J. E. Twigg, 4598 or 2985-J.

ROOFING, spouting and metal work Graham S. Boggs. Phone 319-W-3.

ROOFING, spouting, metal work. Warm air heating. Alex Schute. 2258.

BARRETT NEW ROOFS

completely installed

BILLY PURL CO.

P. O. Box 1196 Phone 3499

49-A—TYPEWRITERS-SERVICE

TYPEWRITERS

Rebuilt student typewriters $30 up

All makes office machines repaired

Cumberland Business Service

Phone 3687

E. M. Kirk 1153 Frederick St.

50—UPHOLSTERING

UPHOLSTERING

BRODE BROTHERS

Furniture Repairs and Recovering

623 Columbia Ave., Rear Phone 889

MR. FARMER! You want the highest prices obtainable at your sale. You may employ the best auctioneer, but he cannot coax competitive bids from an empty barn-lot, you must have a CROWD. Let a Times-News For Sale ad that reaches more than 30,000 families daily bring a crowd—and higher bids to your sale.

51—WANTED TO BUY

WANTED—Rabbits 4 pounds up. Shober's Restaurant. Phone 925.

WE BUY your idle Singer sewing machines. Highest prices paid. Singer Sewing Center, 79 N. Centre St. Phone 394.

1 IN. OAK lumber, 90 days dried, 3-A common or better. Highest cash prices paid. Box 364-A, c/o Times-News.

LUMBER WANTED

Will pay cash for the higher grades of all hard and soft woods. For further information, see

BUCHANAN LUMBER CO.

Cumberland, Md.

52—WANTED-MISCELLANEOUS

WANTED

Stone and Clay Filling

BUCHANAN LUMBER CO.

Phone 1270

53—WANTED TO RENT

TWO light housekeeping rooms or 4 or 5 unfurnished rooms by middle age couple. Phone 1353-W.

54—WANTED SITUATIONS

PRACTICAL NURSING WANTED

Phone 2685-R.

PRACTICAL NURSES and housekeepers available. Tri-State Employment Commission, licensed. Phone 1861-M.

YOUNG lady desires position typing general office work. Experienced. Phone 3355-W.

LICENSED practical nurse desires private duty, young, reference. Phone 4652.

ALMOST EVERY one uses the Times-News Classified Ads as a quick, convenient buying and renting guide. If you have anything for sale or to rent, use these ads to reach prospective buyers or tenants. Just phone 400. An Ad-taker will help you in writing an attractive ad.

Another Flock Of Changes Coming To Three Networks

By C. E. BUTTERFIELD

NEW YORK, Sept. 28—First Monday back under standard time is bringing another flock of changes to networking activities.

But first (as they say in radio) MBS, in anticipation of its annual World Series broadcasting starting Tuesday afternoon will do a 9:30 preview of the event with an interview series by baseball notables headed by Commissioner A. B. Chandler.

Now to get back to the developments: ABC at 8 is starting a new Paul Whiteman series titled On Stage America. It will be an addition to the growing list of shows in which new talent, no matter its category, is being displayed a la the former amateur show idea.

The changing scenes: Lum and Abner, formerly ABC so long, move to CBS and expand from four to five times a week at 5:45, with a west repeat at 6:30 . . . Collyer and his Superman return from vacation to MBS at 5:15, repeat at 6:15. . . . The Andrews sisters join the Bob Crosby club on CBS at 7:30.

Transfer of Lowell Thomas to CBS after his long tenure on NBC is to produce some shifting along with other changes in newscasts. The lineup: Lowell Thomas at 6:45, the same time he had on NBC, but with an 11 repeat; Three newscasters, Ray Henle, Felix Morley and Ned Brooks taking over Thomas' old time on NBC at 6:45; the Morgan Beatty newscast at 7:15 adding a west repeat at 11:15; Edward R. Murrow replacing Bob Trout in the 7:45 period, which has a 12:45 rebroadcast.

Then these time changes: NBC—10 a. m. Fred Waring; 11 Jack Kilty song, 11:15 Katie's Daughter . . . CBS—2:20 p. m. Look Your Best; 3:30 House party; 4:30 Winner Take All; 5 Give and Take . . . ABC—8:30 Phil Silvers comedy, 9 Candid Microphone.

The Radio Clock

NETWORK PROGRAMS

Time is eastern standard. For central standard subtract one hour, for mountain standard subtract two hours. Some local stations change hour of relay to fit local schedules. Last minute program changes cannot be included.

MONDAY, SEPTEMBER 29

Evening

6:00—News Report, 15 Min.—nbc
Newscast Every Day—cbs
Network Silent Hour—abc-east
Kiddies Hour (repeat)—abc-west
Network Silent (1 hr.)—mbs-east
Kiddies Hour (repeat)—mbs-west
6:15—Sports: America Serenade—nbc
In My Opinion, Talks—cbs
6:30—Red Barber and Sports—cbs
6:45—Newscast By Three—nbc
World News & Comentary—cbs
7:00—Radio Supper Club—abc-basic
Mystery of the Week—cbs
News and Commentary—abc
Fulton Lewis, Jr.—mbs
7:15—News and Comment—nbc
Jack Smith and Song—cbs
Daily Commentary—abc
Dance Music Orch.—mbs
7:30—The House Party—nbc
Bob Crosby's Club—cbs
Lone Ranger Drama—abc
Henry J. Taylor—mbs
7:45—Kaltenborn Comment—nbc
Bob Trout and News—cbs
Sports Comment—mbs
8:00—Cavalcade of America—nbc
Inner Sanctum, Mystery—cbs
On Stage America—abc
Scotland Yard—mbs
8:15—Honey Dreamers Song—abc
8:30—Howard Barlow Concert—nbc
Godfrey Talent Scouts—cbs
Phil Silvers Show—abc
Charlie Chan Mystery—mbs
8:55—Five Minutes News—cbs
9:00—Voorhees Concert, Guest—nbc
Radio Theater Hour—cbs
Candid Microphone—abc
Gabriel Heatter Comment—mbs
9:15—Real Life Drama—mbs
9:30—Dr. I. Q. Quiz Show—nbc
Sammy Kaye Band—abc
Guy Lombardo Orchestra—mbs
10:00—Contented Concert—nbc
My Friend Irma, Skit—cbs
Doctors Talk It Over—abc
Fish and Hunt Club—mbs
10:15—Buddy Weed Trio—abc
10:30—First Piano Quartet—nbc
Bob Hawk Quiz—cbs
Dance Music Time—mbs
Dance Half Hour—abc
11:00—News & Variety 2 hrs.—nbc
News, Variety, Dance 2 hrs.—cbs
News and Dance Hour—abc
News, Dance Band 2 hrs.—mbs

WTBO Highlights

Monday, September 29, 1947

7:00 Breakfast on a Platter.
7:30 First News of the Day.
7:35 Breakfast on a Platter.
8:00 World News Round-Up (NBC).
8:15 Breakfast on a Platter.
8:45 Morning Meditations.
9:00 Honeymoon in New York (NBC)
9:30 Music for Monday.
9:45 Homemaking Show.
9:55 News.
10:00 Fred Waring Show (NBC).
10:30 Road of Life (NBC).
10:45 Joyce Jordan, M.D. (NBC).
11:00 To be Announced.
11:15 Katie's Daughter (NBC).
11:30 Jack Berch Show (NBC).
11:45 Music at Mid-Day.
12:15 Mid-Day News.
12:25 Concert Airs.
12:45 Bob Rosamond—R.F.D.
1:00 To be Announced.
1:30 The Bandstand.
1:45 Fashion Notes & Foot Notes.
2:00 Today's Children (NBC).
2:15 Woman in White (NBC).
2:27 The Story of Holly Sloane (NBC).
2:40 Betty Crocker (NBC).
2:45 Interludes.
2:55 News.
3:00 Life Can be Beautiful (NBC).
3:15 Ma Perkins (NBC).
3:30 Pepper Young's Family (NBC).
3:45 Right to Happiness (NBC).
4:00 Backstage Wife (NBC).
4:15 Stella Dallas (NBC).
4:30 Lorenzo Jones (NBC).
4:45 Young Widder Brown (NBC).
5:00 Jive at Five.
5:30 News.
5:45 To be Announced.
6:00 Ed Hinkle — News.
6:15 David Rose Show.
6:30 The Sportsman's Corner.
6:45 David Pelton, Counselor.
7:00 The Supper Club (NBC).
7:15 News of the World (NBC).
7:30 Burl Ives.
7:45 H. V. Kaltenborn (NBC).
8:00 Cavalcade of America (NBC).
8:30 Howard Barlow Orchestra (NBC).
9:00 Donald Vorhees Concert (NBC).
9:30 Dr. I. Q. (NBC).
10:00 The Contented Hour (NBC).
10:30 First Piano Quartet (NBC).
11:00 News.
11:15 To be Announced.
11:30 Ted Straeter & Orchestra (NBC).
12:00 News (NBC).

SALLY'S SALLIES



"Doesn't he know the styles have changed?"



LaVale Child, 6, Fatally Injured In Auto Accident

Police Say Miller Boy Fell From Car

A 6-year-old LaVale boy who accidentally opened the door of his father's moving automobile fell to the road and was fatally injured yesterday at 12:50 p. m., a quarter of a mile south of the Clary Club on Vale Summit Road, according to State Police.

Dr. H. V. Deming, deputy county medical examiner, said David Gene Miller, son of Mr. and Mrs. William Miller, LaVale, died instantly of a brain concussion after he suffered a slight fracture of th skull and a fractured neck.

Trooper Jack Browning, who investigated, said the child was riding in the front seat of the two-door coach with his father, who was en route to Lonaconing to visit the boy's grandfather, Henry Miller, when he began playing with the door handle.

Police explained that the door opened toward the front of the car, and after the child released the lock a gust of wind pulled the door open and dragged him from the car.

Dr. Deming said the child apparently landed on his head. He was taken to Miners Hospital, Frostburg, where he was pronounced dead upon admittance. Investigating officials said they believed the car was traveling at a moderate rate of speed at the time of the accident.

David was a second grade student at LaVale Elementary School and would have been 7 years old in December.

The boy's parents said last night that another son, Bobby John, 3, died accidentally in 1938 when he was thrown from a wagon he was riding on a brick-paved street. The youth, they said, was thrown from the wagon, when the wheels became lodged in the brick. He suffered a broken neck.

A funeral service will be delayed pending the return of an older brother, Pvt. William Francis Miller, who is serving with the United States Army in Germany. Mrs. Miller, the former Miss Irene Holmes, Lonaconing, said the local chapter of the American Red Cross has been contacted in an effort to have the older son returned to this country.

The body will be brought to the LaVale home at the corner of Park Heights and Route 40.

Two sisters also survive. They are Betty Miller, 23, and Marie Miller, 10, both at home.



FATALLY INJURED — Falling from a moving car, when he accidentally opened the door, David Gene Miller, 6, son of Mr. and Mrs. William Miller, LaVale, was pronounced dead yesterday upon admittance to Miners Hospital, Frostburg. Dr. H. V. Deming, deputy county medical examiner, said the child died of a brain concussion.

Local Polio Group Receives Charter

A charter was presented last week to the Cumberland Chapter of the National Foundation for Infantile Paralysis, at a meeting held in the headquarters of Allegany County League for Crippled Children.

Institution of the chapter, which has been functioning as a branch unit of the Baltimore Chapter of the National Foundation, will not affect its long connection with the more general aid to handicapped children carried on by the League for Crippled Children.

While the chapter will concern itself only with polio cases, the league will continue its aid to victims of cerebral palsy, speech defects, orthopedic sufferers, cardiac cases and other crippling diseases.

Officers of Cumberland Chapter are Tasker G. Lowndes, chairman; Miss Henrietta Schwarzenbach, vice chairman; John H. Mosner, treasurer; J. William Hunt, secretary; and Mrs. Hume O. Annan, executive secretary.

Meanwhile, two more suspected polio cases, one in this county and the other in Preston County, W. Va., were reported here yesterday following Saturday's notification of two positive cases in Hampshire County, W. Va.

The latest county suspect is Leroy Bland, nine-year-old son of Mr. and Mrs. Roy Bland, Luke, whose right leg has become affected. A student at Luke Elementary School, he has been ill a "couple days" at home.

From Parsons, W. Va., came word that Terry Vandevender, six-year-old son of Mr. and Mrs. Troy Vandevender, Aurora, was taken yesterday to the polio center in Milton. He was admitted to Tucker County Hospital, Parsons, last Monday.

Hampshire County's most recent victims are four-year-old Linda Jean Baker, daughter of Mr. and Mrs. Orville Baker, Slanesville, and James Parker, five-year-old son of Mr. and Mrs. Forrest Parker, Vanderlip.

Schlosser Hearing Postponed Indefinitely

The preliminary hearing for Ralph A. Schlosser, 21, Cresaptown, identified as the driver of a car which struck and fatally injured Doris Elaine Rosenberger, 16, Roberts Place, September 20, has been postponed indefinitely, according to State's Attorney Morgan C. Harris.

Schlosser was scheduled for a hearing Saturday morning, but because the victim's mother was unable to appear, the case was delayed. The Rosenberger girl died in Allegany Hospital 15 minutes after she was struck by a car as she attempted to cross the highway in front of her home.

A concentrated State Police campaign to reduce speeding on Route 220, along which Roberts Place is located, resulted Saturday in 11 drivers either being fined or forfeiting bonds on charges of violating state motor laws.

Sgt. W. E. O'Hara, commander of the LaVale sub-station of the Maryland State Police, said every effort will be made to enforce traffic regulations along 220 and reduce the accidents.

Temperature Reading

The temperature was down to 48 degrees at 9:30 last night after reaching a maximum of 64 during the afternoon, rising from an overnight low of 30 degrees for the second straight day. However, it was not expected to drop that low by this morning and warmer weather is in prospect for today. Readings of 26 and 22 degrees were reported at Oakland last week.

Brothers Are Held On Alleged Threat To Shoot Yeager

Troopers Arrest Pair In Midland

Two Cumberland brothers were being held in the County Jail last night after their arrest following a disturbance at a Midland bowling alley in which State Police said they broke two windows and threatened to shoot the proprietor, John Yeager, 74 Greene Street, Cumberland.

State Trooper A. M. Spioch who, with Trooper Jack Browning, conducted the investigation, identified the brothers as William Jeffries, 22, and Alfred Jeffries, 36, both of 218 Glenn Street, this city.

Charges Not Disclosed

Charges against the two men were not disclosed pending a conference with the State's Attorney, and completion of the investigation.

Both Jeffries brothers had been drinking when they entered the bowling alley late Saturday night, police stated, and after one of them allegedly broke a window Yeager asked them to pay for the damage and leave.

After settling for the damage to the window, the Jeffries brothers left, and in a short time two objects, believed to be pieces of pipe, came hurtling through another window, police said.

When Yeager went outside and ordered the Jeffries to leave, they threatened him, one word led to another and a fight ensued, according to officers, who said that Alfred Jeffries then went to an automobile, got an "Army gun," pointeted it at Yeager and declared he was going to kill him.

Harrison Grabs Gun

Joseph Harrison, Boulevard Apartments, Cumberland, an employe of Yeager, grabbed the gun and attempted to take it away and another scuffle followed before someone notified State police, officers related.

When the Jeffries brothers left the scene, Alfred had the weapon in his possession, Trooper Spioch said. He added that the Jeffries returned to the bowling alley in about five minutes and were immediately arrested by himself and Trooper Browning who had arrived in the meantime.

The Jeffries were held at the Frostburg Jail until yesterday morning when they were removed to the County Jail.

News Briefs

Circle No. 5, WSCS of Centre Street Methodist Church, will hold a rummage sale tomorrow at 6:30 p. m. in the church basement.

Emory Stevens, general secretary of the Elizabeth, N. J., Y. M. C. A., visited Central Y. M. C. A Saturday.

Arthur Verner, manager of the export division of the Kelly-Springfield Tire Company, will address the Cumberland Rotary Club on "The International Dollar Problem," at the meeting in Central W. M. C. A. at 12:15 p. m. Tuesday.

Police Seek Watch

Anna M. T. Webster, 445 Cumberland Street, Saturday notified police of the loss or theft of a yellow gold wrist watch. Police are also investigating the breaking of a window glass in a store room of the Queen City Paint and Glass Company, 415 Henderson Avenue.

Beer Distributors Offer Drivers Pay Hike Of 11 1-2 Cents

Strike Scheduled For Today Averted

A flat 11½ cent hourly pay hike offer to 75 drivers of 23 area beer distributors averted a strike scheduled for this morning that would have seriously curtailed delivery of local beer to points outside the city, according to C. E. Stutzman, business agent of Local 453, Teamsters and Chauffeurs Union, AFL.

Stutzman said the offer was made by the distributors at a meeting Friday night after 30 days of negotiating to replace a contract that expired September 1. Members of the union had voted to strike this morning if an agreement was not reached.

While the offer, which also calls for seven paid holidays and two weeks' paid vacation after three years' employment, has not yet been approved by the union membership, Stutzman said the negotiating committee will recommend that the proposed contract be accepted at the membership meeting Thursday night.

The 11½ cent hourly pay hike will boost drivers' hourly pay to $1.20 and helpers' pay to $1.10, according to Stutzman, who said the seven paid holidays is a new clause in the contract, and added the vacation period previously has been one week with pay after one year's employment. The one-week pay for one-year employes will be continued, he said.

Provisions of the contract, which likely will be accepted with the committee's recommendation will be retroactive to September 1, the date the old contract expired, Stutzman declared.

Negotiations for the new contract have been underway for approximately 30 days, or shortly before the old contract expired. The membership last week rejected an offer of one and one-half cents per hour, and voted to strike this morning if a satisfactory contract was not reached at Friday night's meeting of the distributors and negotiating committee.

The distributors which the strike would have affected delivery of beer to points in Pennsylvania, West Virginia and Maryland, according to union officials.

Union members of the negotiating committee included Charles Wilhelm, R. C. Kergan, George Brode, Stutzman, Charles E. Bramble, president of the local, and Norman Kegler, Pittsburgh, representative of Teamsters Joint Council.

BIRTHS

Memorial Hospital reported the following births yesterday:

Mr. and Mrs. Orrie Ravenscroft, 240 Queen Street, McCoole, a daughter.

Mr. and Mrs. Francis L. Schurg, 1205 Lexington Avenue, a daughter.

Mr. and Mrs. Bernard Edwards, Romney, W. Va., a daughter.

Births reported Saturday in the same hospital were:

Mr. and Mrs. James Rowan, 411 Pennsylvania Avenue, a son.

Mr. and Mrs. Morrell Johnson, 309 North Davis Street, Keyser, W. Va., a son.

Mr. and Mrs. Robert Riggleman, Route 2, city, a son.

Mr. and Mrs. Carlton Shoemaker, 127 Walnut Avenue, Keyser, a son.

Mr. and Mrs. Robert W. Lohr, Oakland, a son.

Allegany Hospital reported the following births yesterday:

Mr. and Mrs. James Adams, 227 North Mechanic Street, a son.

Mr. and Mrs. Charles Kreiger, 186 Elder Street, a son.

The hospital reported the following births Saturday:

Mr. and Mrs. Donald Ryan, Bowman's Addition, a daughter.

Mr. and Mrs. Bernard Miller, 416 Grand Avenue, a son.

Mr. and Mrs. Raymond Shreve, 415 Central Avenue, a daughter.

Mr. and Mrs. Kenneth Swartzwelder, Cresaptown, a son.

Mr. and Mrs. Gilmore Peer, Ridgeley, W. Va., announce the birth of a son September 25 in Allegany Hospital.

1,200 Persons Attend Annual Moose Picnic

Approximately 1,200 persons, members of Cumberland Lodge No. 271, Loyal Order of Moose, and their families, attended the annual picnic of the lodge yesterday at Fairgo.

The program featured a softball game, track and field events, and the showing of two movies, "The Child City," describing the Mooseheart home in Illinois, and a film on child delinquency.

Lodge officials said "The Child City" is available for showing at meetings of organizations in Cumberland and nearby communities.

Training Cruise Ends

Thomas E. Smith, electrician's mate, third class, USNR, husband of Mrs. Virginia O. Smith, 10 Altamont Terrace, has completed a two-week naval reserve training cruise to Hamilton, Bermuda, aboard the heavy cruiser USS Albany.

Maryland Constitution In Need Of Streamlining, Henderson Says

The state constitution of Maryland "needs streamlining," but any changes should be made by amendments rather than by a "blank check," Associate Judge George Henderson said at a dinner meeting of the state executive committee of the Maryland Junior Association of Commerce in Hagerstown Saturday night.

Judge Henderson was guest speaker at the baquet, held at the Hotel Alexander as one of the features of the regular quarterly meeting of the state executive committee, state officers and state chairman of the Jaycees. Approximately 60 persons attended, including a delegation from Cumberland.

Judge Henderson pointed out that the state constitution provides that every 20 years the residents of Maryland may decide if they wish to call a constitutional convention. He said that 1950 will be the next year in which the voters can decide whether they wish any constitutional changes to be made.

A special section of the constitution, he said, deals with Baltimore, which has about half the population of the state but only about one-quarter representation in the state legislature.

He said it is his opinion that Baltimore should not be given full representation, stating that it would "not be wise" for the state as a whole.

Another speaker was John Jacobs, president of the Maryland Jaycees, who reiterated a committee recommendation that the federal government should equalize income tax laws.

A business session yesterday morning concluded the two-day meeting.



GRADUATE NURSES—Miss Bronwen Reese, Frostburg, Miss Mary Louise Smith, Eckhart, and Miss Suzanne Hosken, Frostburg (shown left to right), graduated from Union Memorial Hospital School of Nursing, Baltimore, Thursday. This afternoon they will take the State Board examination in Baltimore. Miss Reese and Miss Hosken will remain on the staff of Union Memorial while Miss Smith intends to go to school to take a course qualifying her to become an anesthetist. The three young women graduated from Beall High School in 1944 and were the only Allegany County residents in the hospital graduating class Thursday. The commencement exercises were attended by the graduates' parents. Rev. and Mrs. W. D. Reese, Mr. and Mrs. Alvin L. Smith, and Mrs. Frank Hosken.

National Dinner Club Announces Outstanding 1947-48 Speaking List

Officers and directors of the Cumberland National Dinner Club met with Miss Gwendolyn Hughes of the national office to perfect final arrangements for the clubs' 1947-1948 program of outstanding platform personalities.

The recently organized Dinner Club held its first meeting April 29 at Ali Ghan Shrine Country Club, when Ely Culbertson, noted bridge expert, presented his famed "Quota Force Plan" for world peace. The club is unique in that it will personalize the town meeting idea by keeping Cumberland folks up-to-date through personal presentations of the important issues and by meeting the experts face-to-face. The club will hold seven dinner meetings each season, October through April. The local committee selects the seven speakers from a list of approximately 40 eminent platform personalities. These are the same speakers who appear at the famous New York Town Hall and other leading town halls in the country.

Since the Cumberland Dinner Club was organized, the National Dinner Clubs have become a part of the larger organization known as The Associated Clubs. This will allow local members to attend the Associated Club dinners and to hear their guest speakers in over 225 cities throughout the country and will afford a larger range of outstanding platform personalities.

The 1947-1948 season will open with a dinner meeting at the Shrine Country Club with Harold J. Kennedy, noted playwright, actor and producer as guest speaker. Orson Welles says that "Mr. Kennedy is the amusing and informative speaker on the theater today. He is so much fun to listen to, you are apt not to realize until hours later just how much you have learned." The program for the season is:

October 21 — **Harold J. Kennedy.** This playwright, author, producer in his informative address covers many aspects of the theater, screen, and radio with delightfully humorous commentaries.

November 11 — **Henry Shapiro.** Dean of foreign correspondents in the Soviet Union and former chief of the United Press Bureau in Moscow from 1934 to 1947. Shapiro will bring an objective and impersonal talk on a very timely subject.

December 9—**Maxine Berlitz Vollmer.** Granddaughter of Maxmillian D. Berlitz who founded the internationally known school of languages. With a solid foundation of knowledge and an irresistible humor, Miss Vollmer is well qualified to talk on her favorite subject: "Why We Talk The Way We Do."

January 13, 1948 — **Hawthorne Daniel.** A keen analyst, former editor of "The Commentator" and noted author presents a brilliant over-all picture of the trends of empire from the economic and scientific point of view when speaking on "America's New Pacific Empire."

February 17, 1948—**Jesse Stuart.** "The American Robert Burns". . . from farmboy to author, this poet springs straight from the American earth; and his poetry and stories are deeply rooted in our earth and the people who live upon it.

March 16, 1948—**Ray Brock.** This noted foreign correspondent, who at present is traveling through the Balkans, Palestine and the Middle East, will give the inside facts on the world-shaking events now taking place in these areas. Brock was the only foreign correspondent who served with the insurgent forces of Drazha Milhailovitch during the Balkan campaign. When Milhailovitch was brought to trial as a traitor by Tito's government, it was Brock who organized the committee of state and national leaders that demanded a fair trial for Milhailovitch, and who personally took the case to President Truman.

April 6, 1948—**Lt. Col. W. Stewart-Roddie.** A member of the Inter-Allied Disarmament Commission after World War I and observed first hand a Germany in the throes of disarmament, revolution and the rise of Hitler. During the last war and since, he has been associated with financial missions to the Far East and to the United States. At present he is in Germany and eastern Europe and upon his return to the States in the spring of 1948 will speak on the "Hot Spots in Europe."

All meetings of the Cumberland National Dinner Club will be held on a Tuesday evening.

The local club is headed by Thomas Lohr Richards. Other officers are Mrs. H. Albert Dean, vice-president; Winfield H. Adam, secretary-treasurer; Harold R. Fletcher, Mrs. John J. Hafer and Robert Little Ebert, directors. Inquiries on the club and speakers should be directed to the secretary-treasurer at Central Y. M. C. A.

Keyser Cab Driver Hurt In Crash On Knobley Mountain

Car's Brakes Lock Going Down Slope

Theodore Wolford, 26-year-old taxi driver of Keyser, W. Va., was reported in good condition last night in Potomac Valley Hospital there, where he was admitted at 6:15 p. m. after suffering minor injuries in an accident on Routh 46 as he was driving down Knobley Mountain, about a mile east of Keyser.

Hospital attaches said Wolford suffered a laceration of the lip, and that several of his teeth were knocked out.

Wolford reported that he was en route back to Keyser after calling a Baltimore and Ohio Railroad employe in Fort Ashby to work, and that he was driving alone in a 1941 taxi of Mac's Taxi Company. While descending Knobley Mountain, he said, the car's brakes locked and the machine struck an embankment.

The headlights of the car were broken and the front end was smashed in the accident, Wolford said.

Gary Screen, 10-year-old son of Mrs. Bernice Screen, 33 Race Street, was treated in Memorial Hospital yesterday morning after suffering a cracked rib while playing football.

Treated in the same hospital was Alvin Carder, 24, 40 Central Avenue, Ridgeley, W. Va., who suffered a cut on the first finger of his left hand.

A 3-year-old girl, Darlene Porter, 457 Columbia Street, was treated in Allegany Hospital after she ran a nail into her right knee. Also treated were Edward Shober, 23, 536 North Mechanic Street, for a laceration of the left hand; and Joseph Click, 32, Mt. Savage, for a small laceration above the left eye.

Four persons, including two women, were treated Saturday in Allegany Hospital for injuries suffered in falls.

Mrs. Elizabeth McGann, 112 North Allegany Street, sustained a right wrist injury when she fell down several steps at her home, and Mrs. Blanche Sommerlatt, 73, Route 3, this city, fractured her left arm in a fall from a ladder.

Boyd H. Saulser, 44, Route 3, had a cast applied to his left ankle after he stepped into a hole and fell, and Herbert C. Silvious, 18, of 39 Offutt Street, also hurt his left ankle in a fall.

Frostburg Seaman Describes Storm

A Frostburg woman has received a letter from her son, stationed at the Mainside Naval Air Station near Pensacola, Fla., describing the hurricane which struck that section last week.

Seaman First Class Paul W. Hetz, son of Mrs. Laura E. Hetz, 124 McCulloh Street, Frostburg, wrote that winds reached 102 miles an hour, accompanied with rain, and that "even now the water is splashing right up to the back of my house."

Seaman Hetz took his wife, the former Miss Mabel Eichhorn, daughter of Mr. and Mrs. Walter Eichhorn, Jr., 3 Park Street, Frostburg, and their infant son, Ronnie, to Corry Field at Pensacola, where they spent the night in brick barracks with other evacuated families. Few persons were injured in the storm because "we had time to prepare for it," he wrote.

Fire May Interrupt John T. Jones' Trip

LIVINGSTON, Mont., Sept. 28 (AP) —Mr. and Mrs. John T. Jones, Cumberland, Md., may not attend the American Federation of Labor's national convention opening in San Francisco October 6, as they had planned.

Their journey to the West Coast was interrupted Friday when flames destroyed their automobile near here. The Joneses were able to save but a portion of their belongings.

Jones, president of District 16, United Mine Workers and director of labor's Non-Partisan League, Washington, said he was undecided whether to attend the convention or entrain for home.

Third Body Found At Crashed Plane Piloted By Duncan

Discovered 150 Yards From Debris

The body of the third victim of a plane crash which claimed the life of a local pilot 15 miles east of Salisbury Saturday was found last night more than 24 hours after the twisted wreckage was discovered in a wooded sector.

Police said the third victim, identified as Richard Nelson, 40, Crisfield seafood packer and the father of two children, apparently fell or jumped before the crash which killed William Michael Duncan, 23, this city, identified as the pilot, and Preston Stirling, 19, Crisfield.

Nelson's body was found about 150 yards from the wreckage by two youthful members of a searching party. It was believed at first that only two persons had been in the plane, but police began searching the vicinity yesterday after they learned that Nelson also was a passenger.

Left Swanton Saturday

Duncan, who resided at 729 Virginia Avenue, was a veteran of 50 missions in the European Theater during the war, when he piloted a B-24 Liberator. Police said he was flying a Bellanca four-seat monoplane when he crashed Saturday.

State Police said investigation showed the plane left Crisfield Friday afternoon. At the time it was believed to have been headed for Hagerstown, but police said it had not arrived there. The monoplane left Swanton, Garrett County, Saturday morning, according to the Associated Press.

The plane fell near the town of Wetipquin. A wing was shorn off and remained 30 feet high in a tree while the remainder of the craft crashed nose first into the ground. State Police attributed the crash to engine trouble.

George D. White, Wetipquin farmer and oysterman, said he saw the plane flying along at 150 feet when it suddenly lunged downward, hit a pine tree and crashed.

Duncan and a number of other Cumberland men, with whom he was engaged in business, owned the plane, and he was reportedly negotiating a sale of the plane at the time of the accident. The group recently started to develop an airport near Swanton in Garrett County.

Flew Fish Here

Duncan received much publicity a few months ago when he began flying fresh fish to Allegany and Garrett Counties from the Eastern Shore.

The former Air Force first lieutenant came to Cumberland about nine years ago from Maysville, Washington. He served several years in the Army Air Forces and escaped injury until he was slightly hurt in a landing just before the end of the war.

He was a son of Mrs. Margaret Hill, Maysville. Also surviving besides his widow, Mrs. Katherine Duncan, are two children, Judith and William Michael, Jr.; three half-brothers, Donald, Earl and James Hill, all of Maysville, and two half-sisters, Mary Lou and Helen Hill, also of Maysville. The body will be brought to Hafer's Funeral Home here late today or Tuesday morning.

Before entering the service, Duncan was employed by the Baltimore and Ohio Railroad.

Cumberland Man Held On Manslaughter Charge

Arrested After Fatal Accident

Donald Lindberg Robinette, 607 Leiper Street, this city, was being held in Bedford County, Pa., Jail, Bedford, on a manslaughter charge last night after his car turned over on Route 220 a distance of 10 miles north of Bedford, fatally injuring one person and injuring seven others, including himself, Pennsylvania State Police reported.

Officers identified the dead girl as Ruth Pittman, 19, Clearville, Pa., and said she did after Robinette's car struck a truck, then rolled over and skidded "quite a distance" on its top before hitting a telephone pole.

Other victims in the accident were listed as Frances Pittman, 17, Clearville, abdominal injuries, possible fractured skull and extreme shock. Her condition was described as serious. May McGee, Everett, Pa., possible fractured skull; Herbert Forrester, 16, Clearville, brush burns and sprains; Kenneth Valentine, 14, Clearville, lacerations and sprains, and Robinette, cuts and sprains. Police said all were passengers in the Robinette car.

Passengers in the truck who suffered injuries were John Micko, Dunlo, Pa., lacerations, and Anna Micko, Dunlo, right ar minjury.

Police said Robinette was headed south on Route 220 when he passed one car headed in the same direction and then sideswiped the truck operated by George Jonosky, Dunlo. After hitting the truck, police said, the car turned over on its top and continued to skid for several yards before colliding with the telephone pole.

Miss Pittman, police said, died almost instantly, while her sister was removed to Timmons Hospital, Bedford. Miss McGee and Mrs. Micko were also admitted to the hospital where their conditions were described as serious.

The remainder were treated at the hospital and discharged, according to police.

Investigating officers said eight persons were riding in the Robinette car at the time of the collision, but two escaped injury.

Robinette, who was treated and discharged, is being held in jail on a charge of manslaughter by automobile pending a coroner's inquest into the death of Miss Pittman. Police said the inquest will likely be held this week.

Pvts. R. H. Simmons and E. L. Landis, of the Pennsylvania State Police, investigated the accident, according to Sgt. C. W. Grein, commander of the Bedford barracks.

First Methodist Pastor Resigns As Of October 15

Rev. Mr. Richards Accepts YMCA Post

Rev. James A. Richards, pastor of First Methodist Church, Bedford Street, since June, 1946, submitted his resignation last night at a special board meeting of the church.

The resignation will become effective October 15.

Rev. Mr. Richards has accepted a position as program chairman at the YMCA in Elizabeth, N. J. He and Mrs. Richards and their two children, Ruth and James Arthur, III, will leave for Elizabeth within two weeks.

Since coming to Cumberland, Rev. Mr. Richards has appeared in the Cumberland Choral Society's presentation of the "Messiah" and was a featured soloist on this year's spring program of the group.

He was to have appeared with Wilton Syckes, violinist, in a concert at Allegany High School in November under the auspices of the Music and Arts Club, as baritone soloist, but that appearance has been cancelled.

Rev. Mr. Richards, whose home is in Roanoke, Va., received his bachelor's and master's degrees at Westminster Theological Seminary, where he taught for six years before accepting his first pastorate, that of the Oldtown Methodist Circuit, 10 years ago.

Three years later he became pas-pastor of Freedom parish in Gamber, Carroll County, where he served for five years before receiving a call from the local church.

He was one of the organizers of the Cumberland Optimist Club, and served as chaplain o that organization last year. He is the present chaplain of Ohr Lodge No. 131, A.F. and A.M., and is secretary of the Cumberland sub-district of the Methodist Ministerium, as well as a member of the Cumberland Ministerial Association.

Mrs. Richards, the former Ruth Sherman Jones, is a graduate of Peabody Conservatory and taught for eight years in the music department at Western Maryland College. She has taken an active part in developing the choir at First Methodist, which now numbers 20 voices, and belongs to the Music and Arts Club. She is also president of the Cumberland sub-district of the Methodist Ministers' Wives Association.

A committee was named at the board meeting last night to contact Dr. William F. Wright, superintendent of the Hagerstown district, with regard to naming a successor to Rev. Mr. Richards.

Importance Of Good Meals Is Stressed

Nutritionally adequate meals can help school children to maintain the health and vigor needed to take the best advantage of their educational opportunity, according to Dr. R. H. Riley, director of the State Department of Health.

Dr. Riley emphasized the importance of three well-balanced meals each day, adding that if lunch is served at the school, parents should know what type of meal is provided and arrange the other two meals so that they will complete the day's nutritional requirements.

Dietary requirements include milk, fruit, vegetables, whole wheat or enriched bread and a protein food such as meat, poultry, fish, eggs or cheese, he said.

Two Area Men Join Naval Reserve Group

Two young men of the Cumberland area have been accepted for the Cumberland Organized Naval Reserve Division, according to Lt. Comdr. Walter N. Hedrick, organizing officer.

They are William Clifton Burkett, 212 Center Street, Frostburg, seaman first class, who served seven months in the Navy; and Jonathan Jacob Eckhart, apprentice seaman, whose home is in Eckhart.

In addition, a Little Orleans youth has enlisted in the regular Navy and has been sent to Great Lakes, Ill., for boot training, according to Chief Torpedoman Edgar L. Schrader, local recruiter.

He is Donald Lee Appel, 17, apprentice seaman. Appel enlisted for three years.

Driver Is Arrested

William Milton Duckworth, Cresaptown, was being held in City Jail last night on charges of violating two state motor vehicle laws. He was arrested on Route 40, LaVale, by Trooper William Baker, who said the driver was weaving across the road.

Minister Dies From Heart Attack On Way Home From Hunting Squirrel

The body of a Levels, W. Va., Methodist minister, was discovered less than a half mile from his home Saturday at 11:30 p. m., more than five hours after he picked up his rifle and told his wife he was going squirrel hunting.

Justice of the Peace A. L. Russell, acting coroner of Hampshire County, gave a verdict of death from natural causes, after Dr. J. F. Easton said Rev. Walter C. Snyder, died from a heart attack.

Authorities said Mrs. Snyder became alarmed when her husband did not return by dark, and informed his brother, Marshall Snyder that he had gone huntin but had not yet returned.

Several neighbors began searching the wooded sector in which they supposed the minister had gone to hunt, but did not find his body until they were returning on a frequently used dirt road a half-mile from home.

Police who were summoned after the body was found said the minister apparently suffered the attack as he was returning home and died instantly. The searchers found the body slumped over in the center of the road.

Rev. Mr. Snyder was pastor of the Wardensville Methodist Circuit and a native of Levels. He was a son of the late Martin L. and Ellen Miller Snyder.

Besides his widow, Mrs. Della Durst Snyder, he is survived by one son, Harry L. Snyder, Lynchburg, Va., four brothers, Marshall, Levels; Daniel L. Snyder, Huntington, W. Va., Luther M. Snyder, Hanover, Md., and Oscar L. Snyde , Martinsburg, W. Va., and one granddaughter.

A funeral service will be held today at 2 p. m. in the Methodist Church, Levels, with interment in the church cemetery.

Trooper E. D. Harbert was sent to the scene with Justice of the Peace Russell.

Mt. Savage Legion Post Opens Drive

Presentation of 52 paid-up membership cards for 1948 marked a rally held yesterday afternoon by Memorial Post No. 159, American Legion, Mt. Savage, at the beginning of the post's membership drive for the ensuing year.

The presentation was made by Joseph Carter, first commander of the post when it was organized in 1944, to Commander Joseph L. Lashley. Ten of the 52 paid-up members are World War I veterans.

Membership last year totaled 132, while in 1945 the post numbered 235 members. It is expected that before Armistice Night the latter figure will have been exceeded, with about 300 members estimated as the probable paid-up membership at that time.

Speakers at the rally included Thomas B. Finan and John T. Fey, Fort Cumberland Post No. 13, American Legion; Thomas F. Conlon, service officer; Commander Raymond T. Farrell of the local post, and Samuel A. Graham, past vice commander of Mountain District. Kenneth Rammage, a member of the local post, also attended.

Present Address Of Kuhne Woman Sought

An inquiry has been received by local Red Cross officials regarding the whereabouts of Therese Kuhne, about 68 or 70, who came to this country from Germany about 50 years ago and whose last known address was listed only as "Cumberland, U. S. A."

The woman's birthplace was listed as Ebeleben, Thuringen, Kreis Schwarzburg Sondershausen, according to Mrs. Louise C. Dean, home service secretary of Allegany County Chapter, American Red Cross.

A niece, Mrs. Minna Jeske, who lives in Hannover, Germany, has asked the International Red Cross to aid in locating her aunt. Persons having information regarding Therese Kuhne are asked to contact the local Red Cross office.

Webster Completes Broadcasting Course

James Warren Webster, Jr., son of Mr. and Mrs. J. W. Webster, Cumberland, was one of a class of 34 ex-Gis graduated from the National Academy of Broadcasting in Washington Saturday, and was emcee on the commencement ceremonies. His father is Inspector Warren of the U. S. Navy Yard in Washington.

Young Webster was graduated from Fort Hill High School in 1943. He was active in school sports, played football and was interested in boxing. In 1944 he joined the Army Air Forces and became a sergeant, spending two years in the Pacific area. He is particularly interested in sports announcing and dramatics and expects to make this his field in radio.

Cumberland Returns To Standard Time

Cumberland and the rest of the state went back on Standard Time yesterday, the official change taking place at 1 a. m. when clocks were due to be set back at that hour from 2 a. m. Daylight Time.

Most of this area has been on Daylight Time since April 27, and Cumberland will operate on fast time again next year unless the Mayor and Council repeals the ordinance passed last spring.

LaVale Child, 6, Fatally Injured In Auto Accident

Police Say Miller Boy Fell From Car

A 6-year-old LaVale boy who accidentally opened the door of his father's moving automobile fell to the road and was fatally injured yesterday at 12:50 p. m., a quarter of a mile south of the Clary Club on Vale Summit Road, according to State Police.

Dr. H. V. Deming, deputy county medical examiner, said David Gene Miller, son of Mr. and Mrs. William Miller, LaVale, died instantly of a brain concussion after he suffered a slight fracture of th skull and a fracturcd neck.

Trooper Jack Browning, who investigated, said the child was riding in the front seat of the two-door coach with his father, who was en route to Lonaconing to visit the boy's grandfather, Henry Miller, when he began playing with the door handle.

Police explained that the door opened toward the front of the car, and after the child released the lock a gust of wind pulled the door open and dragged him from the car.

Dr. Deming said the child apparently landed on his head. He was taken to Miners Hospital, Frostburg, where he was pronounced dead upon admittance. Investigating officials said they believed the car was traveling at a moderate rate of speed at the time of the accident.

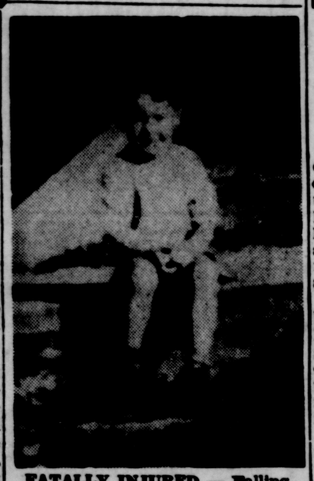
David was a second grade student at LaVale Elementary School and would have been 7 years old in December.

The boy's parents said last night that another son, Bobby John, 3, died accidentally in 1938 when he was thrown from a wagon he was riding on a brick-paved street. The youth, they said, was thrown from the wagon, when the wheels became lodged in the brick. He suffered a broken neck.

A funeral service will be delayed pending the return of an older brother, Pvt. William Francis Miller, who is serving with the United States Army in Germany. Mrs. Miller, the former Miss Irene Holmes, Lonaconing, said the local chapter of the American Red Cross has been contacted in an effort to have the older son returned to this country.

The body will be brought to the LaVale home at the corner of Park Heights and Route 40.

Two sisters also survive. They are Betty Miller, 23, and Marie Miller, 10, both at home.



FATALLY INJURED — Falling from a moving car, when he accidentally opened the door, David Gene Miller, 6, son of Mr. and Mrs. William Miller, LaVale, was pronounced dead yesterday upon admittance to Miners Hospital, Frostburg. Dr. H. V. Deming, deputy county medical examiner, said the child died of a brain concussion.

Local Polio Group Receives Charter

A charter was presented last week to the Cumberland Chapter of the National Foundation for Infantile Paralysis, at a meeting held in the headquarters of Allegany County League for Crippled Children.

Institution of the chapter, which has been functioning as a branch unit of the Baltimore Chapter of the National Foundation, will not affect its long connection with the more general aid to handicapped children carried on by the League for Crippled Children.

While the chapter will concern itself only with polio cases, the league will continue its aid to victims of cerebral palsy, speech defects, orthopedic sufferers, cardiac cases and other crippling diseases.

Officers of Cumberland Chapter are Tasker G. Lowndes, chairman; Miss Henrietta Schwarzenbach, vice chairman; John H. Mosner, treasurer; J. William Hunt, secretary; and Mrs. Hume O. Annan, executive secretary.

Meanwhile, two more suspected polio cases, one in this county and the other in Preston County, W. Va., were reported here yesterday following Saturday's notification of two positive cases in Hampshire County, W. Va.

The latest county suspect is Leroy Bland, nine-year-old son of Mr. and Mrs. Roy Bland, Luke, whose right leg has become affected. A student at Luke Elementary School, he has been ill a "couple days" at home.

From Parsons, W. Va., came word that Terry Vandevender, six-year-old son of Mr. and Mrs. Troy Vandevender, Aurora, was taken yesterday to the polio center in Milton. He was admitted to Tucker County Hospital, Parsons, last Monday.

Hampshire County's most recent victims are four-year-old Linda Jean Baker, daughter of Mr. and Mrs. Orville Baker, Slanesville, and James Parker, five-year-old son of Mr. and Mrs. Forrest Parker, Vanderlip.

Schlosser Hearing Postponed Indefinitely

The preliminary hearing for Ralph A. Schlosser, 21, Cresaptown, identified as the driver of a car which struck and fatally injured Doris Elaine Rosenberger, 16, Roberts Place, September 20, has been postponed indefinitely, according to State's Attorney Morgan C. Harris.

Schlosser was scheduled for a hearing Saturday morning, but because the victim's mother was unable to appear, the case was delayed. The Rosenberger girl died in Allegany Hospital 15 minutes after she was struck by a car as she attempted to cross the highway in front of her home.

A concentrated State Police campaign to reduce speeding on Route 220, along which Roberts Place is located, resulted Saturday in 11 drivers either being fined or forfeiting bonds on charges of violating state motor laws.

Sgt. W. E. O'Hara, commander of the LaVale sub-station of the Maryland State Police, said every effort will be made to enforce traffic regulations along 220 and reduce the accidents.

Temperature Reading

The temperature was down to 48 degrees at 9:30 last night after reaching a maximum of 64 during the afternoon, rising from an overnight low of 30 degrees for the second straight day. However, it was not expected to drop that low by this morning and warmer weather is in prospect for today. Readings of 26 and 22 degrees were reported at Oakland last week.

Beer Distributors Offer Drivers Pay Hike Of 11 1-2 Cents

Strike Scheduled For Today Averted

A flat 11½ cent hourly pay hike offer to 75 drivers of 23 area beer distributors averted a strike scheduled for this morning that would have seriously curtailed delivery of local beer to points outside the city, according to C. E. Stutzman, business agent of Local 453, Teamsters and Chauffeurs Union, AFL.

Stutzman said the offer was made by the distributors at a meeting Friday night after 30 days of negotiating to replace a contract that expired September 1. Members of the union had voted to strike this morning if an agreement was not reached.

While the offer, which also calls for seven paid holidays and two weeks' paid vacation after three years' employment, has not yet been approved by the union membership, Stutzman said the negotiating committee will recommend that the proposed contract be accepted at the membership meeting Thursday night.

The 11½ cent hourly pay hike will boost drivers' hourly pay to $1.20 and helpers' pay to $1.10, according to Stutzman, who said the seven paid holidays is a new clause in the contract, and added the vacation period previously has been one week with pay after one year's employment. The one-week pay for one-year employes will be continued, he said.

Provisions of the contract, which likely will be accepted with the committee's recommendation will be retroactive to September 1, the date the old contract expired, Stutzman declared.

Negotiations for the new contract have been underway for approximately 30 days, or shortly before the old contract expired. The membership last week rejected an offer of one and one-half cents per hour, and voted to strike this morning if a satisfactory contract was not reached at Friday night's meeting of the distributors and negotiating committee.

The distributors which the strike would have affected delivery of beer to points in Pennsylvania, West Virginia and Maryland, according to union officials.

Union members of the negotiating committee included Charles Wilhelm, R. C. Kergan, George Brode, Stutzman, Charles E. Bramble, president of the local, and Norman Kegler, Pittsburgh, representative of Teamsters Joint Council.

Brothers Are Held On Alleged Threat To Shoot Yeager

Troopers Arrest Pair In Midland

Two Cumberland brothers were being held in the County Jail last night after their arrest following a disturbance at a Midland bowling alley in which State Police said they broke two windows and threatened to shoot the proprietor, John Yeager, 74 Greene Street, Cumberland.

State Trooper A. M. Spioch who, with Trooper Jack Browning, conducted the investigation, identified the brothers as William Jeffries, 22, and Alfred Jeffries, 36, both of 218 Glenn Street, this city.

Charges Not Disclosed

Charges against the two men were not disclosed pending a conference with the State's Attorney, and completion of the investigation.

Both Jeffries brothers had been drinking when they entered the bowling alley late Saturday night, police stated, and after one of them allegedly broke a window Yeager asked them to pay for the damage and leave.

After settling for the damage to the window, the Jeffries brothers left, and in a short time two objects, believed to be pieces of pipe, came hurtling through another window, police said.

When Yeager went outside and ordered the Jeffries to leave, they threatened him, one word led to another and a fight ensued, according to officers, who said that Alfred Jeffries then went to an automobile, got an "Army gun," pointeted it at Yeager and declared he was going to kill him.

Harrison Grabs Gun

Joseph Harrison, Boulevard Apartments, Cumberland, an employe of Yeager, grabbed the gun and attempted to take it away and another scuffle followed before someone notified State police, officers related.

When the Jeffries brothers left the scene, Alfred had the weapon in his possession, Trooper Spioch said. He added that the Jeffries returned to the bowling alley in about five minutes and were immediately arrested by himself and Trooper Browning who had arrived in the meantime.

The Jeffries were held at the Frostburg Jail until yesterday morning when they were removed to the County Jail.

News Briefs

Circle No. 5, WSCS of Centre Street Methodist Church, will hold a rummage sale tomorrow at 6:30 p. m. in the church basement.

Emory Stevens, general secretary of the Elizabeth, N. J., Y. M. C. A., visited Central Y. M. C. A Saturday.

Arthur Verner, manager of the export division of the Kelly-Springfield Tire Company, will address the Cumberland Rotary Club on "The International Dollar Problem," at the meeting in Central W. M. C. A. at 12:15 p. m. Tuesday.

Police Seek Watch

Anna M. T. Webster, 445 Cumberland Street, Saturday notified police of the loss or theft of a yellow gold wrist watch. Police are also investigating the breaking of a window glass in a store room of the Queen City Paint and Glass Company, 415 Henderson Avenue.

BIRTHS

Memorial Hospital reported the following births yesterday:

Mr. and Mrs. Orrie Ravenscroft, 340 Queen Street, McCoole, a daughter.

Mr. and Mrs. Francis L. Schurg, 1205 Lexington Avenue, a daughter.

Mr. and Mrs. Bernard Edwards, Romney, W. Va., a daughter.

Births reported Saturday in the same hospital were:

Mr. and Mrs. James Rowan, 411 Pennsylvania Avenue, a son.

Mr. and Mrs. Morrell Johnson, 309 North Davis Street, Keyser, W. Va., a son.

Mr. and Mrs. Robert Riggleman, Route 2, city, a son.

Mr. and Mrs. Carlton Shoemaker, 127 Walnut Avenue, Keyser, a son.

Mr. and Mrs. Robert W. Lohr, Oakland, a son.

Allegany Hospital reported the following births yesterday:

Mr. and Mrs. James Adams, 227 North Mechanic Street, a son.

Mr. and Mrs. Charles Kreiger, 196 Elder Street, a son.

The hospital reported the following births Saturday:

Mr. and Mrs. Donald Ryan, Bowman's Addition, a daughter.

Mr. and Mrs. Bernard Miller, 416 Grand Avenue, a son.

Mr. and Mrs. Raymond Shreve, 415 Central Avenue, a daughter.

Mr. and Mrs. Kenneth Swartswelder, Cresaptown, a son.

Mr. and Mrs. Gilmore Peer, Ridgeley, W. Va., announce the birth of a son September 25 in Allegany Hospital.

1,200 Persons Attend Annual Moose Picnic

Approximately 1,200 persons, members of Cumberland Lodge No. 271, Loyal Order of Moose, and their families, attended the annual picnic of the lodge yesterday at Fairgo.

The program featured a softball game, track and field events, and the showing of two movies, "The Child City," describing the Mooseheart home in Illinois, and a film on child delinquency.

Lodge officials said "The Child City" is available for showing at meetings of organizations in Cumberland and nearby communities.

Training Cruise Ends

Thomas E. Smith, electrician's mate, third class, USNR, husband of Mrs. Virginia O. Smith, 10 Altamont Terrace, has completed a two-week naval reserve training cruise to Hamilton, Bermuda, aboard the heavy cruiser USS Albany.

Maryland Constitution In Need Of Streamlining, Henderson Says

The state constitution of Maryland "needs streamlining," but any changes should be made by amendments rather than by a "blank check," Associate Judge George Henderson said at a dinner meeting of the state executive committee of the Maryland Junior Association of Commerce in Hagerstown Saturday night.

Judge Henderson was guest speaker at the baquet, held at the Hotel Alexander as one of the features of the regular quarterly meeting of the state executive committee, state officers and state chairman of the Jaycees. Approximately 60 persons attended, including a delegation from Cumberland.

Judge Henderson pointed out that the state constitution provides that every 20 years the residents of Maryland may decide if they wish to call a constitutional convention. He said that 1950 will be the next year in which the voters can decide whether they wish any constitutional changes to be made.

A special section of the constitution, he said, deals with Baltimore, which has about half the population of the state but only about one-quarter representation in the state legislature.

He said it is his opinion that Baltimore should not be given full representation, stating that it would "not be wise" for the state as a whole.

Another speaker was John Jacobs, president of the Maryland Jaycees, who reiterated a committee recommendation that the federal government should equalise income tax laws.

A business session yesterday morning concluded the two-day meeting.



GRADUATE NURSES—Miss Bronwen Reese, Frostburg, Miss Mary Louise Smith, Eckhart, and Miss Suzanne Hosken, Frostburg (shown left to right), graduated from Union Memorial Hospital School of Nursing, Baltimore, Thursday. This afternoon they will take the State Board examination in Baltimore. Miss Reese and Miss Hosken will remain on the staff of Union Memorial while Miss Smith intends to go to school to take a course qualifying her to become an anesthetist. The three young women graduated from Beall High School in 1944 and were the only Allegany County residents in the hospital graduating class Thursday. The commencement exercises were attended by the graduates' parents. Rev. and Mrs. W. D. Reese, Mr. and Mrs. Alvin L. Smith, and Mrs. Frank Hosken.

National Dinner Club Announces Outstanding 1947-48 Speaking List

Officers and directors of the Cumberland National Dinner Club met with Miss Gwendolyn Hughes of the national office to perfect final arrangements for the clubs' 1947-1948 program of outstanding platform personalities.

The recently organized Dinner Club held its first meeting April 29 at Ali Ghan Shrine Country Club, when Ely Culbertson, noted bridge expert, presented his famed "Quota Force Plan" for world peace. The club is unique in that it will personalize the town meeting idea by keeping Cumberland folks up-to-date through personal presentations of the important issues and by meeting the experts face-to-face. The club will hold seven dinner meetings each season, October through April. The local committee selects the seven speakers from a list of approximately 40 eminent platform personalities. These are the same speakers who appear at the famous New York Town Hall and other leading town halls in the country.

Since the Cumberland Dinner Club was organized, the National Dinner Clubs have become a part of the larger organization known as The Associated Clubs. This will allow local members to attend the Associated Club dinners and to hear their guest speakers in over 225 cities throughout the country and will afford a larger range of outstanding platform personalities.

The 1947-1948 season will open with a dinner meeting at the Shrine Country Club with Harold J. Kennedy, noted playwright, actor and producer as guest speaker. Orson Welles says that "Mr. Kennedy is the amusing and informative speaker on the theater today. He is so much fun to listen to, you are apt not to realize until hours later just how much you have learned." The program for the season is:

October 21 — **Harold J. Kennedy.** This playwright, author, producer in his informative address covers many aspects of the theater, screen, and radio with delightfully humorous commentaries.

November 11 — **Henry Shapiro.** Dean of foreign correspondents in the Soviet Union and former chief of the United Press Bureau in Moscow from 1934 to 1947. Shapiro will bring an objective and impersonal talk on a very timely subject.

December 9—**Maxine Berlitz Vollmer.** Granddaughter of Maxmillian D. Berlitz who founded the internationally known school of languages. With a solid foundation of knowledge and an irresistible humor, Miss Vollmer is well qualified to talk on her favorite subject: "Why We Talk The Way We Do."

January 13, 1948 — **Hawthorne Daniel.** A keen analyst, former editor of "The Commentator" and noted author presents a brilliant over-all picture of the trends of empire from the economic and scientific point of view when speaking on "America's New Pacific Empire."

February 17, 1948—**Jesse Stuart.** "The American Robert Burns". . . from farmboy to author, this poet springs straight from the American earth; and his poetry and stories are deeply rooted in our earth and the people who live upon it.

March 16, 1948—**Ray Brock.** This noted foreign correspondent, who at present is traveling through the Balkans, Palestine and the Middle East, will give the inside facts on the world-shaking events now taking place in these areas. Brock was the only foreign correspondent who served with the insurgent forces of Drazha Milhailovitch during the Balkan campaign. When Milhailovitch was brought to trial as a traitor by Tito's government, it was Brock who organized the committee of state and national leaders that demanded a fair trial for Milhailovitch, and who personally took the case to President Truman.

April 6, 1948—**Lt. Col. W. Stewart-Roddie.** A member of the Inter-Allied Disarmament Commission after World War I and observed first hand a Germany in the throes of disarmament, revolution and the rise of Hitler. During the last war and since, he has been associated with financial missions to the Far East and to the United States. At present he is in Germany and eastern Europe and upon his return to the States in the spring of 1948 will speak on the "Hot Spots in Europe."

All meetings of the Cumberland National Dinner Club will be held on a Tuesday evening.

The local club is headed by Thomas Lohr Richards. Other officers are Mrs. H. Albert Dean, vice-president; Winfield H. Adam, secretary-treasurer; Harold R. Fletcher, Mrs. John J. Hafer and Robert Little Ebert, directors. Inquiries on the club and speakers should be directed to the secretary-treasurer at Central Y. M. C. A.

Keyser Cab Driver Hurt In Crash On Knobley Mountain

Car's Brakes Lock Going Down Slope

Theodore Wolford, 26-year-old taxi driver of Keyser, W. Va., was reported in good condition last night in Potomac Valley Hospital there, where he was admitted at 6:15 p. m. after suffering minor injuries in an accident on Routh 46 as he was driving down Knobley Mountain, about a mile east of Keyser.

Hospital attaches said Wolford suffered a laceration of the lip, and that several of his teeth were knocked out.

Wolford reported that he was en route back to Keyser after calling a Baltimore and Ohio Railroad employe in Fort Ashby to work, and that he was driving alone in a 1941 taxi of Mac's Taxi Company. While descending Knobley Mountain, he said, the car's brakes locked and the machine struck an embankment.

The headlights of the car were broken and the front end was smashed in the accident, Wolford said.

Gary Screen, 10-year-old son of Mrs. Bernice Screen, 33 Race Street, was treated in Memorial Hospital yesterday morning after suffering a cracked rib while playing football.

Treated in the same hospital was Alvin Carder, 24, 40 Central Avenue, Ridgeley, W. Va., who suffered a cut on the first finger of his left hand.

A 3-year-old girl, Darlene Porter, 457 Columbia Street, was treated in Allegany Hospital after she ran a nail into her right knee. Also treated were Edward Shober, 23, 536 North Mechanic Street, for a laceration of the left hand; and Joseph Click, 32, Mt. Savage, for a small laceration above the left eye.

Four persons, including two women, were treated Saturday in Allegany Hospital for injuries suffered in falls.

Mrs. Elizabeth McGann, 112 North Allegany Street, sustained a right wrist injury when she fell down several steps at her home, and Mrs. Blanche Sommerlatt, 73, Route 3, this city, fractured her left arm in a fall from a ladder.

Boyd H. Saulser, 44, Route 3, had a cast applied to his left ankle after he stepped into a hole and fell, and Herbert C. Silvious, 18, of 39 Offutt Street, also hurt his left ankle in a fall.

Frostburg Seaman Describes Storm

A Frostburg woman has received a letter from her son, stationed at the Mainside Naval Air Station near Pensacola, Fla., describing the hurricane which struck that section last week.

Seaman First Class Paul W. Hetz, son of Mrs. Laura E. Hetz, 124 McCulloh Street, Frostburg, wrote that winds reached 102 miles an hour, accompanied with rain, and that "even now the water is splashing right up to the back of my house."

Seaman Hetz took his wife, the former Miss Mabel Eichhorn, daughter of Mr. and Mrs. Walter Eichhorn, Jr., 3 Park Street, Frostburg, and their infant son, Ronnie, to Corry Field at Pensacola, where they spent the night in brick barracks with other evacuated families. Few persons were injured in the storm because "we had time to prepare for it," he wrote.

Fire May Interrupt John T. Jones' Trip

LIVINGSTON, Mont., Sept. 28 (AP)—Mr. and Mrs. John T. Jones, Cumberland, Md., may not attend the American Federation of Labor's national convention opening in San Francisco October 6, as they had planned.

Their journey to the West Coast was interrupted Friday when flames destroyed their automobile near here. The Joneses were able to save but a portion of their belongings.

Jones, president of District 16, United Mine Workers and director of labor's Non-Partisan League, Washington, said he was undecided whether to attend the convention or entrain for home.

Third Body Found At Crashed Plane Piloted By Duncan

Discovered 150 Yards From Debris

The body of the third victim of a plane crash which claimed the life of a local pilot 15 miles east of Salisbury Saturday was found last night more than 24 hours after the twisted wreckage was discovered in a wooded sector.

Police said the third victim, identified as Richard Nelson, 40, Crisfield seafood packer and the father of two children, apparently fell or jumped before the crash which killed William Michael Duncan, 23, this city, identified as the pilot, and Preston Stirling, 19, Crisfield.

Nelson's body was found about 150 yards from the wreckage by two youthful members of a searching party. It was believed at first that only two persons had been in the plane, but police began searching the vicinity yesterday after they learned that Nelson also was a passenger.

Left Swanton Saturday

Duncan, who resided at 729 Virginia Avenue, was a veteran of 50 missions in the European Theater during the war, when he piloted a B-24 Liberator. Police said he was flying a Bellanca four-seat monoplane when he crashed Saturday.

State Police said investigation showed the plane left Crisfield Friday afternoon. At the time it was believed to have been headed for Hagerstown, but police said it had not arrived there. The monoplane left Swanton, Garrett County, Saturday morning, according to the Associated Press.

The plane fell near the town of Wetipquin. A wing was shorn off and remained 30 feet high in a tree while the remainder of the craft crashed nose first into the ground. State Police attributed the crash to engine trouble.

George D. White, Wetipquin farmer and oysterman, said he saw the plane flying along at 150 feet when it suddenly lunged downward, hit a pine tree and crashed.

Duncan and a number of other Cumberland men, with whom he was engaged in business, owned the plane, and he was reportedly negotiating a sale of the plane at the time of the accident. The group recently started to develop an airport near Swanton in Garrett County.

Flew Fish Here

Duncan received much publicity a few months ago when he began flying fresh fish to Allegany and Garrett Counties from the Eastern Shore.

The former Air Force first lieutenant came to Cumberland about nine years ago from Maysville, Washington. He served several years in the Army Air Forces and escaped injury until he was slightly hurt in a landing just before the end of the war.

He was a son of Mrs. Margaret Hill, Maysville. Also surviving besides his widow, Mrs. Katherine Duncan, are two children, Judith and William Michael, Jr.; three half-brothers, Donald, Earl and James Hill, all of Maysville, and two half-sisters, Mary Lou and Helen Hill, also of Maysville. The body will be brought to Hafer's Funeral Home here late today or Tuesday morning.

Before entering the service, Duncan was employed by the Baltimore and Ohio Railroad.

Minister Dies From Heart Attack On Way Home From Hunting Squirrel

The body of a Levels, W. Va., Methodist minister, was discovered less than a half mile from his home Saturday at 11:30 p. m., more than five hours after he picked up his rifle and told his wife he was going squirrel hunting.

Justice of the Peace A. L. Russell, acting coroner of Hampshire County, gave a verdict of death from natural causes, after Dr. J. F. Easton said Rev. Walter C. Snyder, died from a heart attack.

Authorities said Mrs. Snyder became alarmed when her husband did not return by dark, and informed his brother, Marshall Snyder that he had gone huntin' but had not yet returned.

Several neighbors began searching the wooded sector in which they supposed the minister had gone to hunt, but did not find his body until they were returning on a frequently used dirt road a half-mile from home.

Police who were summoned after the body was found said the minister apparently suffered the attack as he was returning home and died instantly. The searchers found the body slumped over in the center of the road.

Rev. Mr. Snyder was pastor of the Wardensville Methodist Circuit and a native of Levels. He was a son of the late Martin L. and Ellen Miller Snyder.

Besides his widow, Mrs. Della Durst Snyder, he is survived by one son, Harry L. Snyder, Lynchburg, Va., four brothers, Marshall, Levels; Daniel L. Snyder, Huntington, W. Va., Luther M. Snyder, Hanover, Md., and Oscar L. Snyde , Martinsburg, W. Va., and one granddaughter.

A funeral service will be held today at 2 p. m. in the Methodist Church, Levels, with interment in the church cemetery.

Trooper E. D. Harbert was sent to the scene with Justice of the Peace Russell.

Cumberland Man Held On Manslaughter Charge

Arrested After Fatal Accident

Donald Lindberg Robinette, 607 Leiper Street, this city, was being held in Bedford County, Pa., Jail, Bedford, on a manslaughter charge last night after his car turned over on Route 220 a distance of 10 miles north of Bedford, fatally injuring one person and injuring seven others, including himself, Pennsylvania State Police reported.

Officers identified the dead girl as Ruth Pittman, 19, Clearville, Pa., and said she did after Robinette's car struck a truck, then rolled over and skidded "quite a distance" on its top before hitting a telephone pole.

Other victims in the accident were listed as Frances Pittman, 17, Clearville, abdominal injuries, possible fractured skull and extreme shock. Her condition was described as serious. May McGee, Everett, Pa., possible fractured skull; Herbert Forrester, 16, Clearville, brush burns and sprains; Kenneth Valentine, 14, Clearville, lacerations and sprains, and Robinette, cuts and sprains. Police said all were passengers in the Robinette car.

Passengers in the truck who suffered injuries were John Micko, Dunlo, Pa., lacerations, and Anna Micko, Dunlo, right ar minjury.

Police said Robinette was headed south on Route 220 when he passed one car headed in the same direction and then sideswiped the truck operated by George Jonosky, Dunlo. After hitting the truck, pclice said, the car turned over on its top and continued to skid for several yards before colliding with the telephone pole.

Miss Pittman, police said, died almost instantly, while her sister was removed to Timmons Hospital, Bedford. Miss McGee and Mrs. Micko were also admitted to the hospital where their conditions were described as serious.

The remainder were treated at the hospital and discharged, according to police.

Investigating officers said eight persons were riding in the Robinette car at the time of the collision, but two escaped injury.

Robinette, who was treated and discharged, is being held in jail on a charge of manslaughter by automobile pending a coroner's inquest into the death of Miss Pittman. Police said the inquest will likely be held this week.

Pvts. R. H. Simmons and E. L. Landis, of the Pennsylvania State Police, investigated the accident, according to Sgt. C. W. Grein, commander of the Bedford barracks.

First Methodist Pastor Resigns As Of October 15

Rev. Mr. Richards Accepts YMCA Post

Rev. James A. Richards, pastor of First Methodist Church, Bedford Street, since June, 1946, submitted his resignation last night at a special board meeting of the church.

The resignation will become effective October 15.

Rev. Mr. Richards has accepted a position as program chairman at the YMCA in Elizabeth, N. J. He and Mrs. Richards and their two children, Ruth and James Arthur, III, will leave for Elizabeth within two weeks.

Since coming to Cumberland, Rev. Mr. Richards has appeared in the Cumberland Choral Society's presentation of the "Messiah" and was a featured soloist or. this year's spring program of the group.

He was to have appeared with Wilton Sykes, violinist, in a concert at Allegany High School in November under the auspices of the Music and Arts Club, as baritone soloist, but that appearance has been cancelled.

Rev. Mr. Richards, whose home is in Roanoke, Va., received his bachelor's and master's degrees at Westminster Theological Seminary, where he taught for six years before accepting his first pastorate, that of the Oldtown Methodist Circuit, 10 years ago.

Three years later he became pas-pastor of Freedom parish in Gamber, Carroll County, where he served for five years before receiving a call from the local church.

He was one of the organizers of the Cumberland Optimist Club, and served as chaplain o that organization last year. He is the present chaplain of Ohr Lodge No. 131, A.F. and A.M., and is secretary of the Cumberland sub-district of the Methodist Ministerium, as well as a member of the Cumberland Ministerial Association.

Mrs. Richards, the former Ruth Sherman Jones, is a graduate of Peabody Conservatory and taught for eight years in the music department at Western Maryland College. She has taken an active part in developing the choir at First Methodist, which now numbers 20 voices, and belongs to the Music and Arts Club. She is also president of the Cumberland sub-district of the Methodist Ministers' Wives Association.

A committee was named at the board meeting last night to contact Dr. William F. Wright, superintendent of the Hagerstown district, with regard to naming a successor to Rev. Mr. Richards.

Importance Of Good Meals Is Stressed

Nutritionally adequate meals can help school children to maintain the health and vigor needed to take the best advantage of their educational opportunity, according to Dr. R. H. Riley, director of the State Department of Health.

Dr. Riley emphasized the importance of three well-balanced meals each day, adding that if lunch is served at the school, parents should know what type of meal is provided and arrange the other two meals so that they will complete the day's nutritional requirements.

Dietary requirements include milk, fruit, vegetables, whole wheat or enriched bread and a protein food such as meat, poultry, fish, eggs or cheese, he said.

Two Area Men Join Naval Reserve Group

Two young men of the Cumberland area have been accepted for the Cumberland Organized Naval Reserve Division, according to Lt. Comdr. Walter N. Hedrick, organizing officer.

They are William Clifton Burkett, 212 Center Street, Frostburg, seaman first class, who served seven months in the Navy; and Jonathan Jacob Eckhart, apprentice seaman, whose home is in Fckhart.

In addition, a Little Orleans youth has enlisted in the regular Navy and has been sent to Great Lakes, Ill., for boot training, according to Chief Torpedoman Edgar L. Schrader, local recruiter.

He is Donald Lee Appel, 17, apprentice seaman. Appel enlisted for three years.

Driver Is Arrested

William Milton Duckworth, Cresaptown, was being held in City Jail last night on charges of violating two state motor vehicle laws. He was arrested on Route 40, LaVale, by Trooper William Baker, who said the driver was weaving across the road.

Mt. Savage Legion Post Opens Drive

Presentation of 52 paid-up membership cards for 1948 marked a rally held yesterday afternoon by Memorial Post No. 159, American Legion, Mt. Savage, at the beginning of the post's membership drive for the ensuing year.

The presentation was made by Joseph Carter, first commander of the post when it was organized in 1944, to Commander Joseph L. Lashley. Ten of the 52 paid-up members are World War I veterans.

Membership last year totaled 132, while in 1945 the post numbered 235 members. It is expected that before Armistice Night the latter figure will have been exceeded, with about 300 members estimated as the probable paid-up membership at that time.

Speakers at the rally included Thomas B. Finan and John T. Fey, Fort Cumberland Post No. 13, American Legion; Thomas F. Conlon, service officer; Commander Raymond T. Farrell of the local post, and Samuel A. Graham, past vice commander of Mountain District. Kenneth Rammage, a member of the local post, also attended.

Present Address Of Kuhne Woman Sought

An inquiry has been received by local Red Cross officials regarding the whereabouts of Therese Kuhne, about 68 or 70, who came to this country from Germany about 50 years ago and whose last known address was listed only as "Cumberland, U. S. A."

The woman's birthplace was listed as Ebeleben, Thuringen, Kreis Schwarzburg Sondershausen, according to Mrs. Louise C. Dean, home service secretary of Allegany County Chapter, American Red Cross.

A niece, Mrs. Minna Jeske, who lives in Hannover, Germany, has asked the International Red Cross to aid in locating her aunt. Persons having information regarding Therese Kuhne are asked to contact the local Red Cross office.

Webster Completes Broadcasting Course

James Warren Webster, Jr., son of Mr. and Mrs. J. W. Webster, Cumberland, was one of a class of 34 ex-Gis graduated from the National Academy of Broadcasting in Washington Saturday, and was emcee on the commencement ceremonies. His father is Inspector Warren of the U. S. Navy Yard in Washington.

Young Webster was graduated from Fort Hill High School in 1943. He was active in school sports, played football and was interested in boxing. In 1944 he joined the Army Air Forces and became a sergeant, spending two years in the Pacific area. He is particularly interested in sports announcing and dramatics and expects to make this his field in radio.

Cumberland Returns To Standard Time

Cumberland and the rest of the state went back on Standard Time yesterday, the official change taking place at 1 a. n. when clocks were due to be set back at that hour from 2 a. m. Daylight Time.

Most of this area has been on Daylight Time since April 27, and Cumberland will operate on fast time again next year unless the Mayor and Council repeals the ordinance passed last spring.